

# PARTS MANUAL

2025

3700 DEFOLIATOR

12 ROW 24

12 ROW 22

8 ROW 30

**Amity**  
TECHNOLOGY



2800 7<sup>th</sup> Avenue North  
Fargo, ND 58102

Phone: (701) 232-4199

Fax: (701) 234-1716

[www.amitytech.com](http://www.amitytech.com)



## TABLE OF CONTENTS

HITCH ASSEMBLY (68526) .....	1-2
HITCH PACKAGE DEF (52145) .....	3-4
HOSE HOLDER (301131) .....	5-6
DEPTH GAUGE (63367).....	7-8
REVERSE FRONT SHIELD (68505).....	9-10
FRONT PLASTIC ASSEMBLY (68527) .....	11-12
DRIVE COMPONENTS (68446).....	13-14
DRIVE/TUBE COMPONENTS (68447).....	15-16
SIDE DOOR ASSEMBLY (68530) .....	17-18
STEEL TARP ASSEMBLY (68515).....	19-20
REAR FLAP (307861).....	21-22
MAINFRAME HYD MOUNTING (305336) .....	23-24
LIGHT KIT (305609).....	25-26
MANUAL STORAGE CASE (64643) .....	27-28
WEIGHT KIT (306356).....	29-30
AHC/FLOATING STRUT VALVE MOUNT (307016).....	31-32
DECALS (69649) .....	33-36
FRONT DRUM 12R FORWARD (68087).....	37-38
FRONT DRUM 12R REVERSE (68088) .....	39-40
FRONT DRUM RUBBER MOUNT (305309 & 305310).....	41-44
FRONT DRUM 12R STEEL L-KNIFE (68089) .....	45-46
FRONT DRUM 12R22 STEEL FLAIL 3 PIN (306983) .....	47-48
FRONT DRUM 12R22 STEEL FLAIL (305184).....	49-50
FRONT DRUM STEEL MOUNT (305307) .....	51-52
#1 DRUM FLAILS .....	53-60
#2 DRUM FLAILS .....	61-68
#3 DRUM FLAILS .....	69-86
STANDARD REAR STRUTS 11.2 X 24 44" (306002) .....	87-88
STEERABLE REAR STRUTS 11.2 X 24 22" (305920) .....	89-92
STEERABLE REAR STRUTS 11.2 X 24 44" (305921) .....	93-96
OFFSET STEERABLE REAR STRUTS 11.2 X 24 22" (306004) .....	97-100
ROWFINDER ASSEMBLY (306865) .....	101-104
ROWFINDER SCALPER MOUNT (306005/307539) .....	105-106
ROWFINDER FRAME MOUNT (306006/307540).....	107-108
REAR LIFT RATCHET JACK (307635) .....	109-110
AHC FRAME MOUNT (307248).....	111-112
AHC SKID ASSEMBLY (306887) .....	113-114
AHC ISOBUS CONTROLLER (307250) .....	115-116
AHC/ADC JOYSTICK W/ MOUNT (303447) .....	117-118
AHC SENSOR ASSEMBLY (307567) .....	119-120
AHC SENSOR KIT (306834).....	121-122
AHC DEPTH GAUGE (306976).....	123-124
AHC ELECTRICAL COMPONENTS .....	125-126
SCALPER BAR ASSEMBLY (306009/307545) .....	127-128
SCALPER BASKETS (51475 & 307160).....	129-132
STABILIZER WHEELS (68086/307549) .....	133-134
STABILIZER WHEELS W/ HYD (306754/307550).....	135-136
CASTERING STABILIZER WHEELS W/ HYD (306755/307551) .....	137-138
TOP DOOR LIFT (305344) .....	139-140
FALSE WALL 8R30 (305803) .....	141-142

(CONTINUED)





## TABLE OF CONTENTS (CONTINUED)

SIDE LINER KIT (69409) .....	143-144
CYLINDER STOP KIT (51497) .....	145-146
REAR TIRE SCRAPERS (305779) .....	147-148
SCALPER LOCK UP KIT (307257) .....	149-150
PTO STD 1-3/8" (306403) .....	151-152
PTO STD 1-3/4" (306404) .....	153-154
PTO CV 1-3/8" (69681) .....	155-156
PTO CV 1-3/4" (69682) .....	157-158
GEARBOX 1.35:1 L (68065) .....	159-160
GEARBOX 1.35:1 L W/ OVERRUN CLUTCH (68066) .....	161-162
GEARBOX 1.35:1 T (68067) .....	163-164
GEARBOX 1:1.93 T (68068) .....	165-166
TORQUE LIMITER CV (305196) .....	167-168
TORQUE LIMITER STD (305198) .....	169-170
SIDE DRIVELINE (52397) .....	171-172
U-JOINT COUPLER (68443) .....	173-174
SNAP RING PLIERS (69055) .....	175

# HITCH ASSEMBLY (68526)

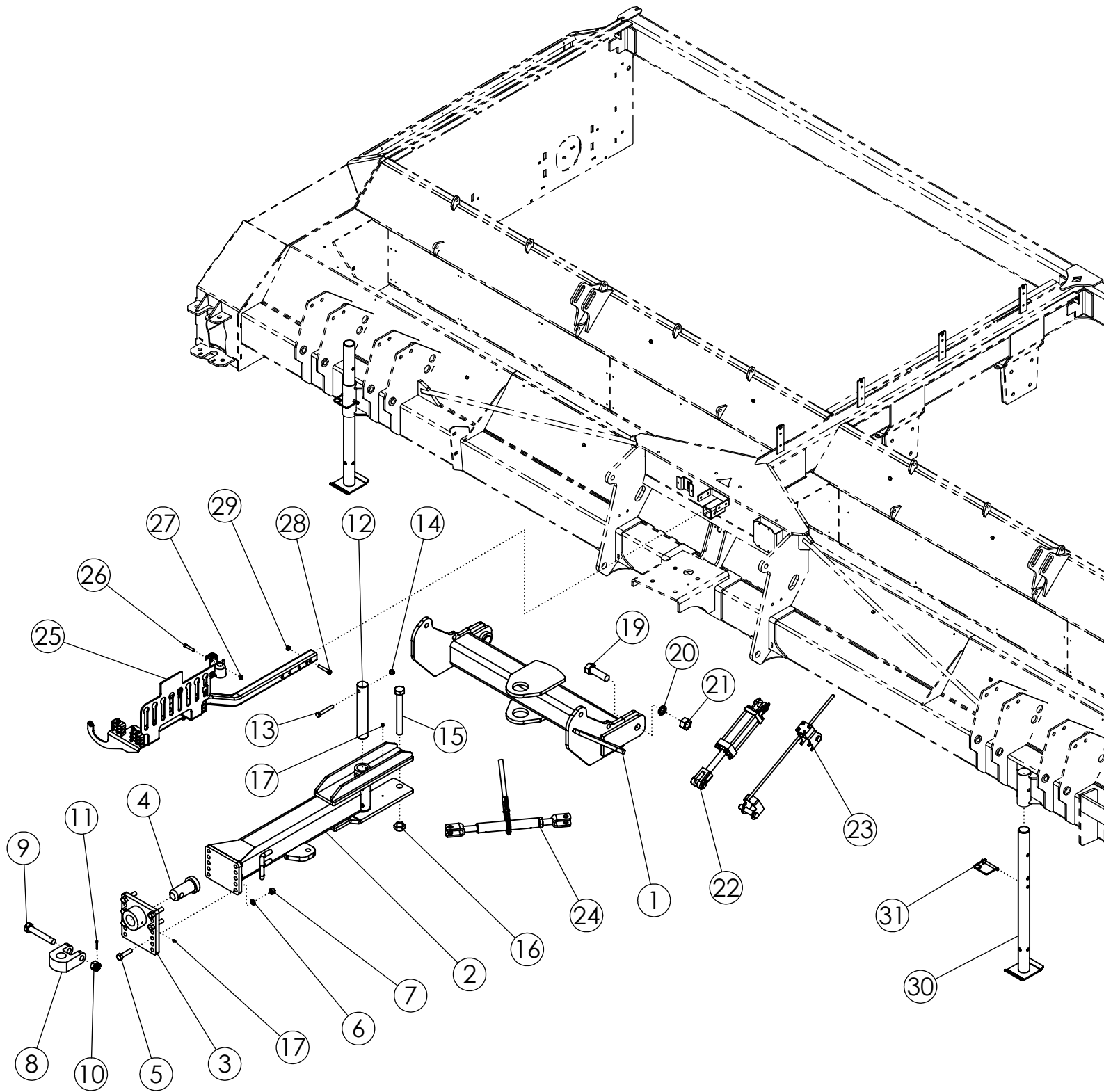

# HITCH ASSEMBLY (68526)

ITEM	PART NO.	DESCRIPTION	QTY
1	50341	WLDMT-HITCH PIVOT 6R/8R STD	1
2	68277	WLDMT - DRAWPOLE DEF	1
3	57930	WLDMT-HITCH PLATE	1
4	62101	PIN-HITCH MACHINED ZP	1
5	1012059	BOLT-HEX: .75 X 3.00 NC GR5 ZP	6
6	1012061	WASHER-LOCK: .75 ZP	6
7	1011620	NUT-HEX: .75 NC GR2 ZP	6
8	64476	PLATE-PULL HITCH (2.065") PC	1
9	62477	BOLT-HITCH DRILLED	1
10	62088	NUT-SLOTTED: 1.125 NC GR5 ZP	1
11	1013473	PIN-COTTER: .19 X 2.00 ZP	1
12	50678	PIN	1
13	1015117	BOLT-HEX: .63 X 4.00 NC GR8 ZP	1
14	1016595	NUT-TOPLOCK: .63 NC GR5 ZP	1
15	1030756	BOLT-HEX: 1.25 X 10.50 NC GR5 ZP	1
16	1030759	NUT-TOPLOCK: 1.25 NC ZP	1
17	1011748	ZERK-GREASE .25 UNF STRAIGHT	5
18	58090	CHAIN-SAFETY 20200# (NOT SHOWN)	1
19	72021	BOLT-HEX: 1.38 X 4.50 NC GR5 ZP	2
20	1030760	WASHER-LOCK: 1.38 ZP	2
21	1030758	NUT-HEX: 1.38 NC GR2 ZP	2
22	58891	CYLINDER-HYDRAULIC 4 X 8" 3000	1
23	63367	ASSY-DEPTH GAUGE	1
24	52407	RATCHET JACK PAINTED BLACK	1
25	301131	ASSY-HYD HOSE HOLDER (PHANTOM)	1
26	1011616	BOLT-HEX: .44 X 2.25 NC GR5 ZP	1
27	1018706	NUT-TOPLOCK: .44 NC GR5 ZP	1
28	1011611	BOLT-HEX: .50 X 3.00 NC GR5 ZP	1
29	1027461	NUT-TOPLOCK: .50 NC GR5 ZP	1
30	52073	WLDMT-STAND	2
31	52408	SPRING PIN .50 X 3.50	2

# HITCH PACKAGE DEF (52145)

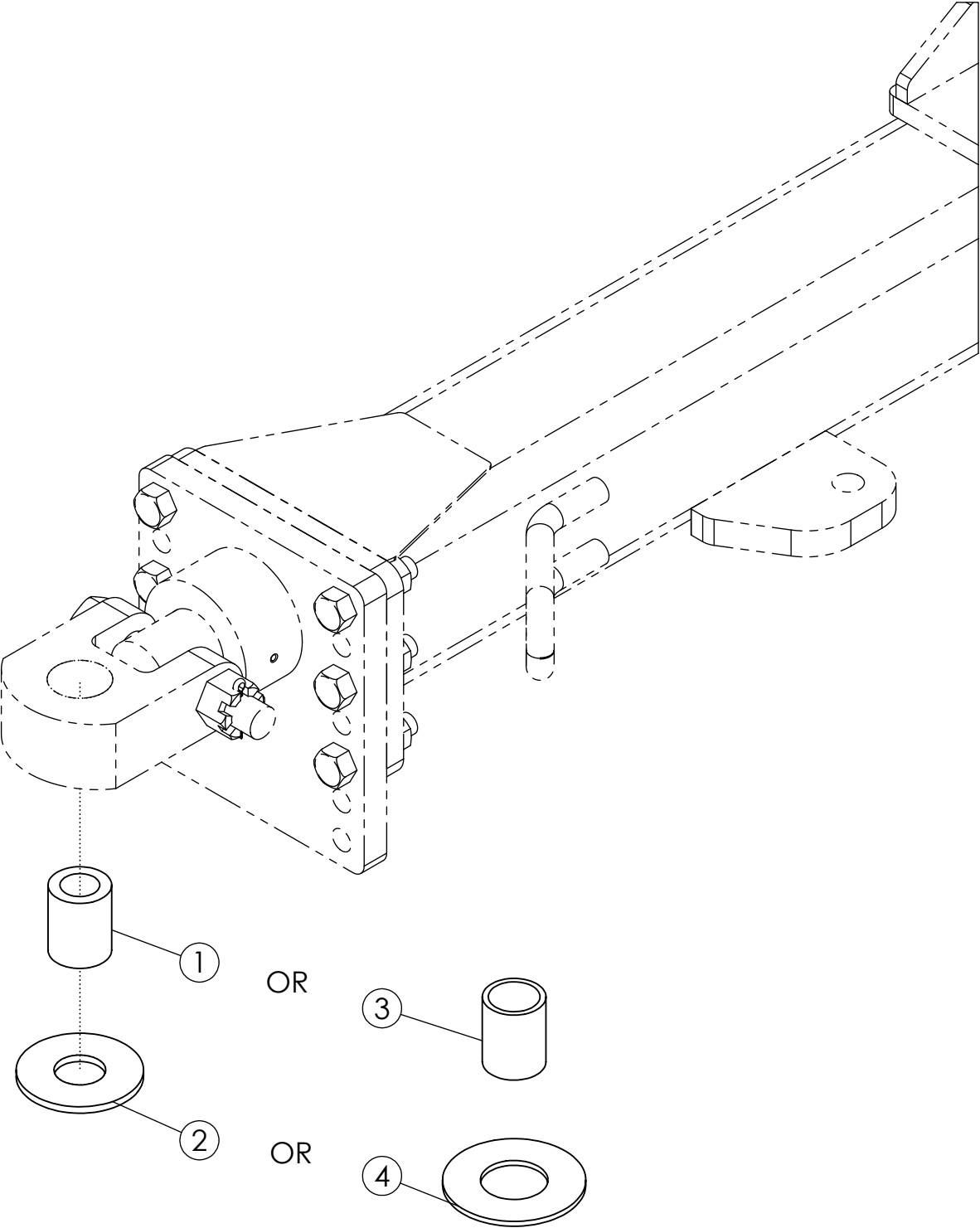

## HITCH PACKAGE DEF (52145)

---

ITEM	PART NO.	DESCRIPTION	QTY
1	64615	TUBE-SPACER 2.0 X 1.25	1
2	58925	WASHER-HARDENED 4.000 X 1.625	1
3	64614	TUBE-SPACER	1
4	68645	WASHER-FLAT: 2.125 X 4.50 X .184	1

# HOSE HOLDER (301131)

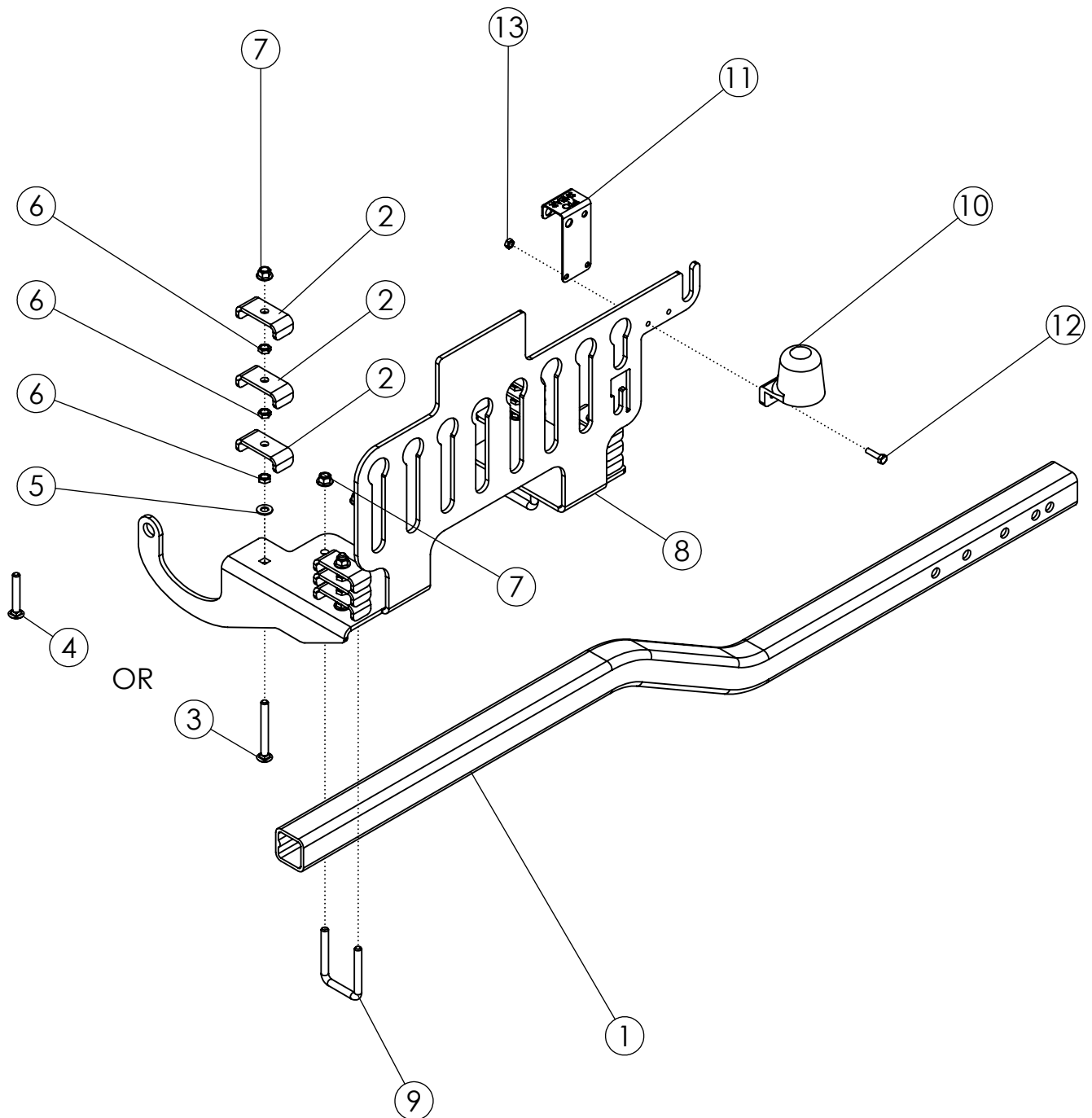

# HOSE HOLDER (301131)

ITEM	PART NO.	DESCRIPTION	QTY
1	301135	TUBE-HYD HOSE HOLDER	1
2	50714	CLAMP 1/2" ZP	12
3	1030880	BOLT-CRG: .38 X 3.50 NC GR5 ZP	4
4	1030882	BOLT-CRG: .38 X 2.50 NC GR5 ZP	4
5	1014608	WASHER-FLAT: SAE .38 ZP	4
6	1013519	NUT-JAM: .38 NC GR2 ZP	12
7	303731	NUT-FLANGE: TOPLOCK .38 NC YZP	8
8	304215	PLATE-HOSE HOLDER (2025 - CURRENT)	1
9	33162	U-BOLT: .375 X 3 X 2 X 3	2
10	223329	HOLDER-LIGHT PLUG	1
11	307680	PLATE-PTO SHEAR SS	1
12	1013423	BOLT-HEX: .25 X 1.00 NC GR5 ZP	2
13	1030946	NUT-TOPLOCK: .25 NC GR5 ZP	2

# DEPTH GAUGE (63367)

---

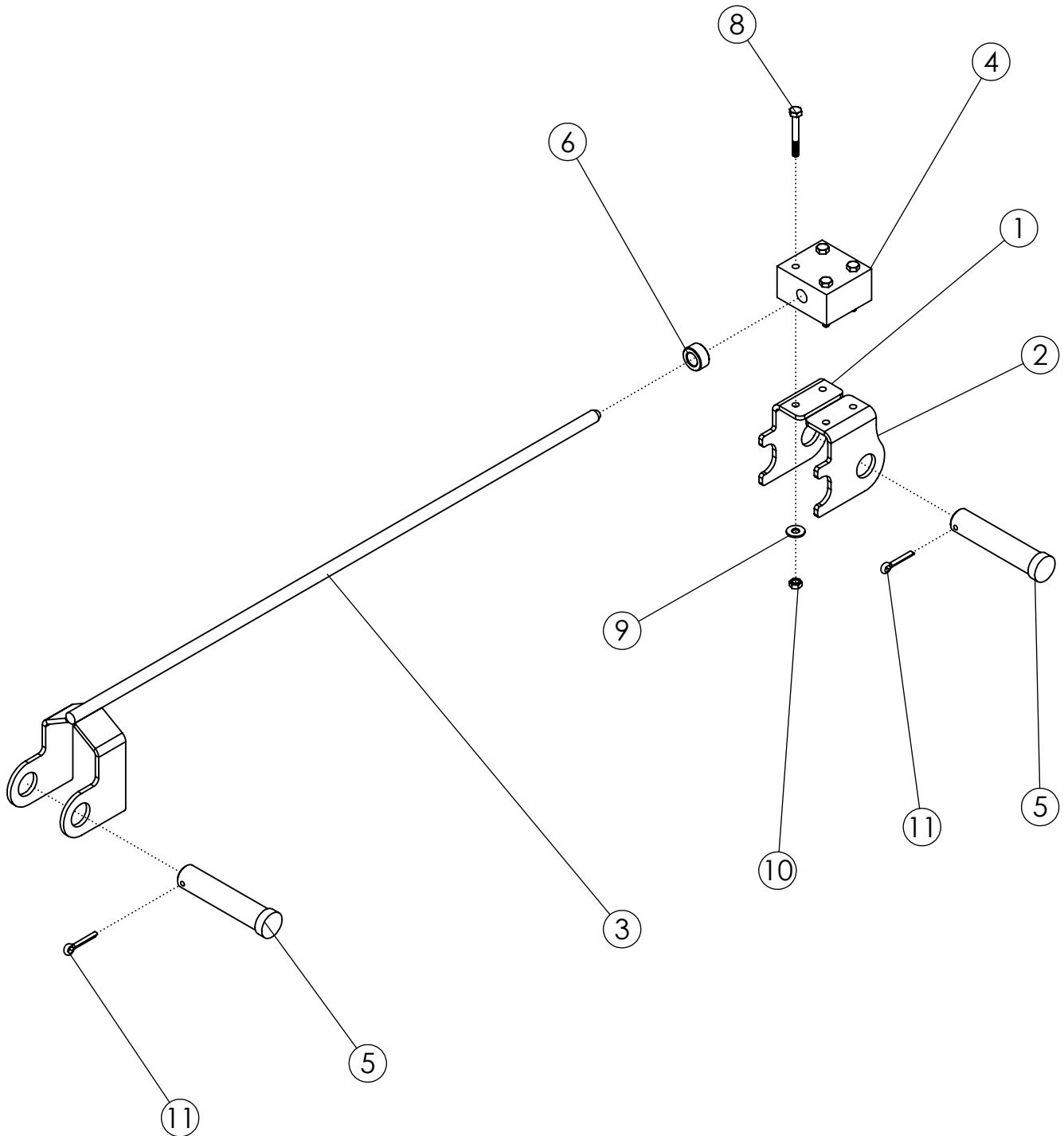



## DEPTH GAUGE (63367)

---

ITEM	PART NO.	DESCRIPTION	QTY
1	63995	BRACKET-TOP RH	1
2	63996	BRACKET-TOP LH	1
3	63999	WLDMT-BOTTOM BRACKET ZP	1
4	63383	POLY GUIDE BLOCK	1
5	63406	PIN-CLEVIS: 1.00 X 4.00 ZP	2
6	63359	COLLAR-SET: 9/16 ZP	1
7	63405	DECAL-DEPTH GAUGE (NOT SHOWN)	1
8	1016211	BOLT-HEX: .25 X 2.00 NC GR5	4
9	1020416	WASHER-FLAT: .25 ZP	4
10	1030946	NUT-TOPLOCK: .25 NC GR5 ZP	4
11	1012375	PIN-COTTER .19 X 1.50 NP	2

# REVERSE FRONT SHIELD (68505)

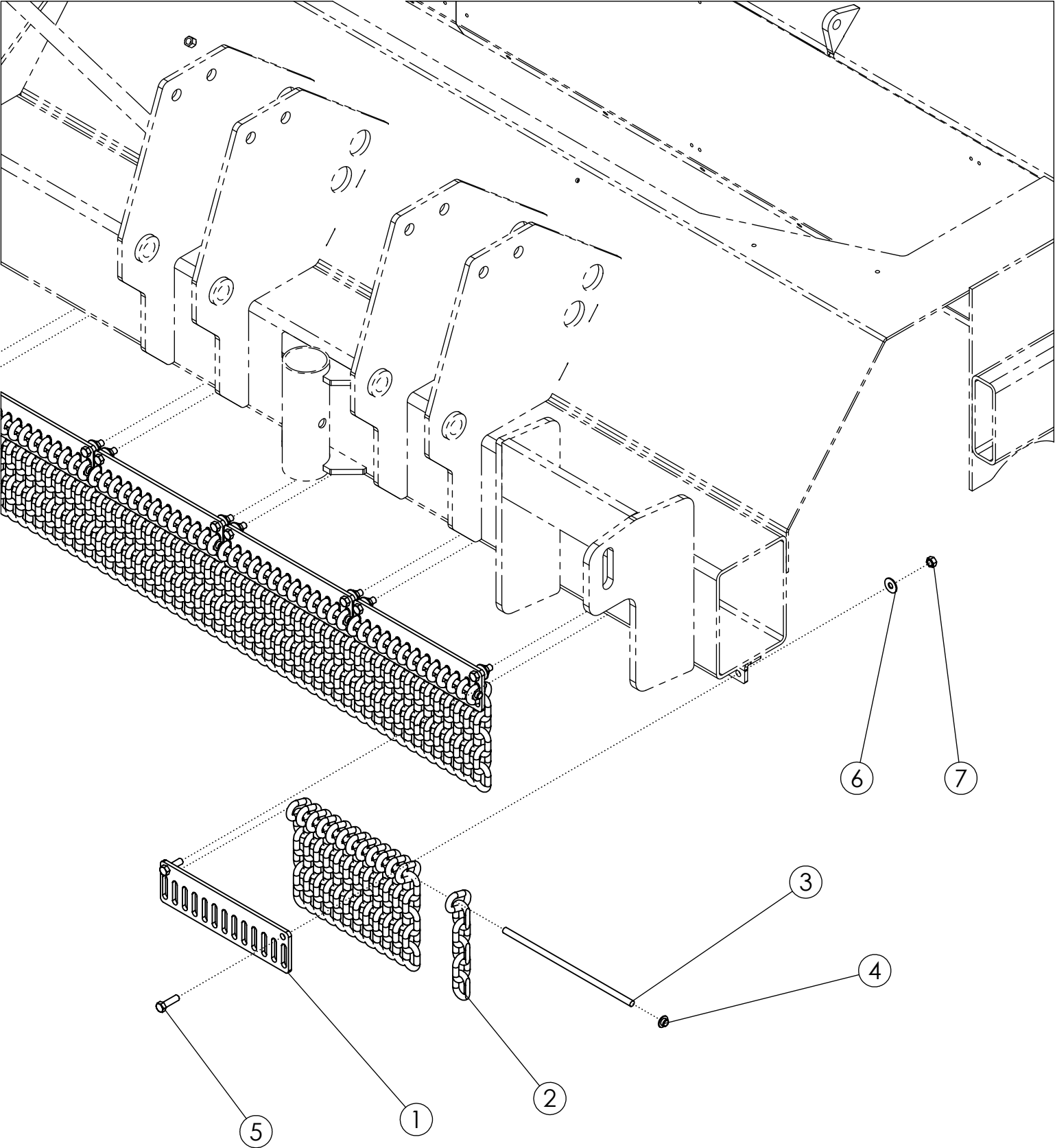

## REVERSE FRONT SHIELD (68505)

---

ITEM	PART NO.	DESCRIPTION	QTY
1	307717	PLATE-CHAIN GUARD COMMON	24
2	307718	CHAIN-3/8" X 6 LINKS, GR30 ZP	312
3	307782	ROD-CHAIN RETAINER	24
4	307796	CAP-PUSH ON 3/8 STUD	24
5	1011601	BOLT-HEX: .38 X 1.25 NC GR5 ZP	48
6	65778	WASHER-FLAT: .38 SS	48
7	1016999	NUT-TOPLOCK: .38 NC GR5 ZP	48

# FRONT PLASTIC ASSEMBLY (68527)

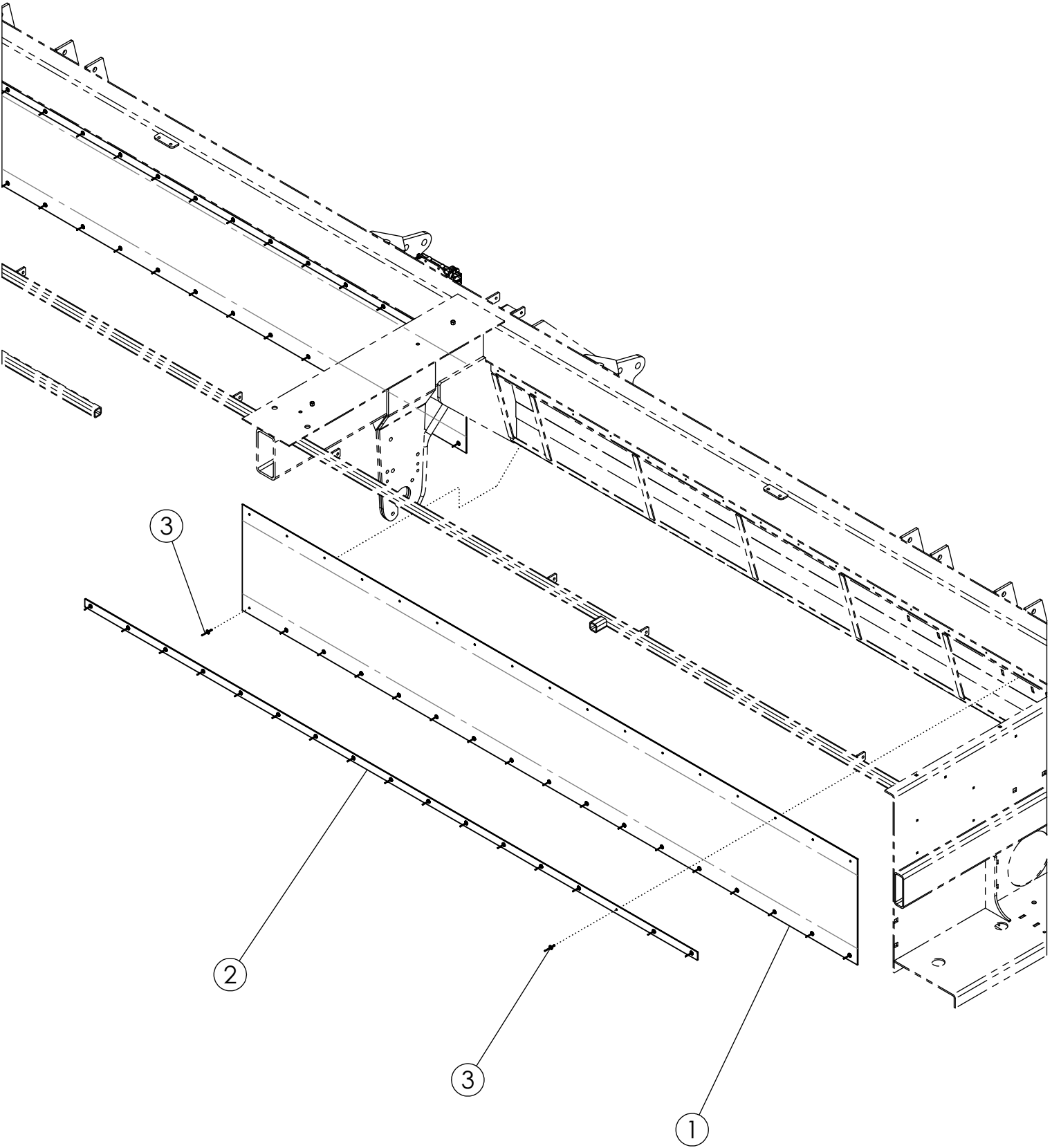

## FRONT PLASTIC ASSEMBLY (68527)

---

ITEM	PART NO.	DESCRIPTION	QTY
1	68533	LINER-FRONT 12R	2
2	69106	BAR-LINER RETAINER 12R (3700)	2
3	56886	RIVET-POP: .19 X .675 ZP	68

# DRIVE COMPONENTS (68446)

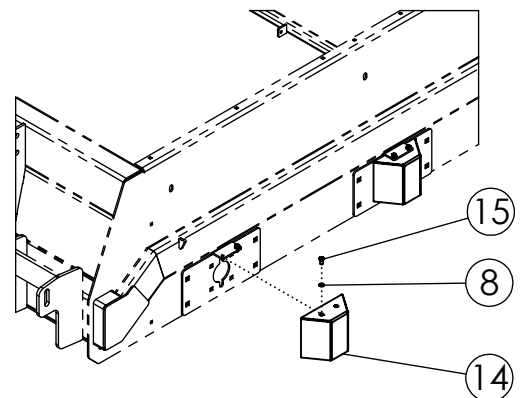
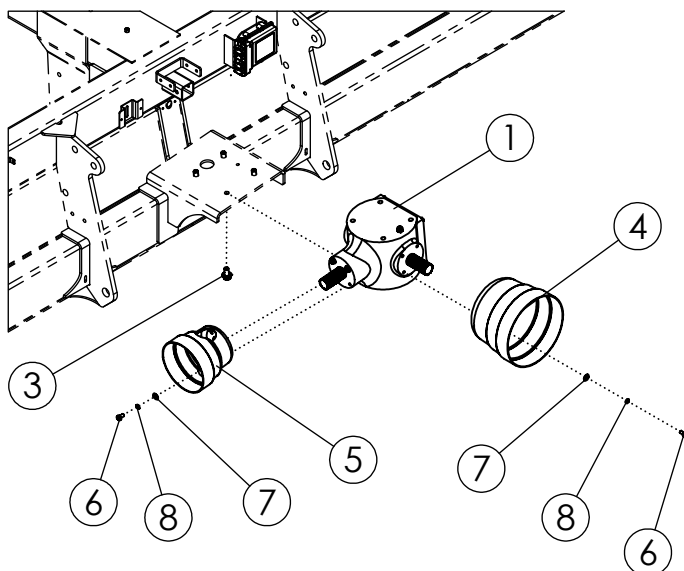
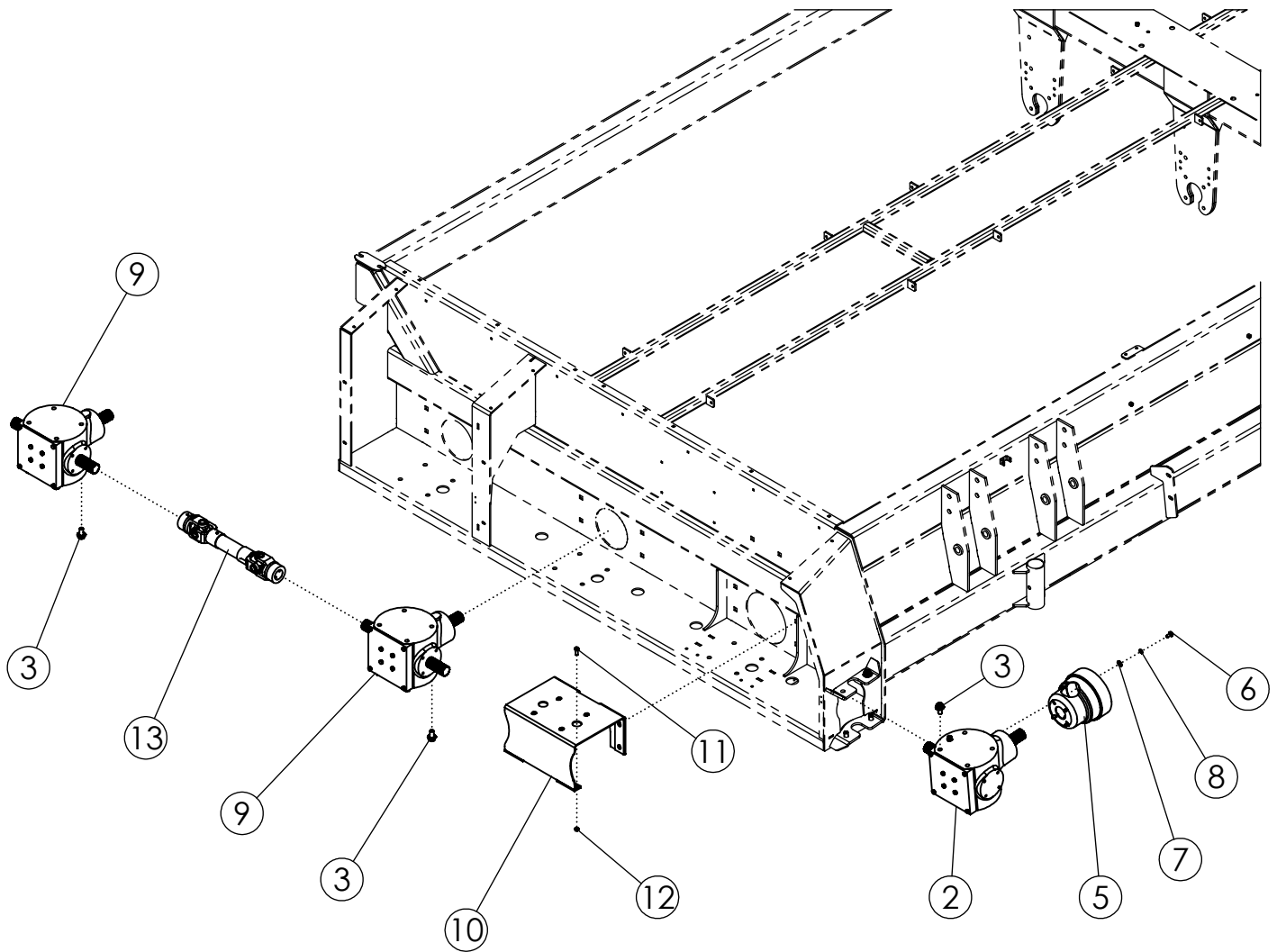

## DRIVE COMPONENTS (68446)

ITEM	PART NO.	DESCRIPTION	QTY
1	68065	GEARBOX-S2125 1.35:1 L	1
2	68066	GEARBOX-S2125 1.35:1 L W/OVR RN CLU	1
3	306104	BOLT-FLG: M16 X 2.0 X L30 CL10.9 ZP NDP	16
4	52389	SHIELD CONE-LARGE	1
5	63972	SHIELD-CONE SMALL DRILLED	2
6	68450	BOLT-HEX: M10 X 1.5 X L20 CL8.8 ZP	12
7	1011828	WASHER-FLAT: .38 ZP	12
8	1011586	WASHER-LOCK: .38 ZP	18
9	68067	GEARBOX-S2125 1.35:1 T	2
10	307313	WLDMT-GEARBOX BRACE	1
11	1011600	BOLT-HEX: .38 X 1.00 NC GR5 ZP	4
12	1016999	NUT-TOPLOCK: .38 NC GR5 ZP	4
13	52397	DRIVELINE-SIDE	1
14	68462	WLDMT-IDLER SHIELD	3
15	1011599	BOLT-HEX: .38 X .75 NC GR5 ZP	6

# DRIVE/TUBE COMPONENTS (68447)

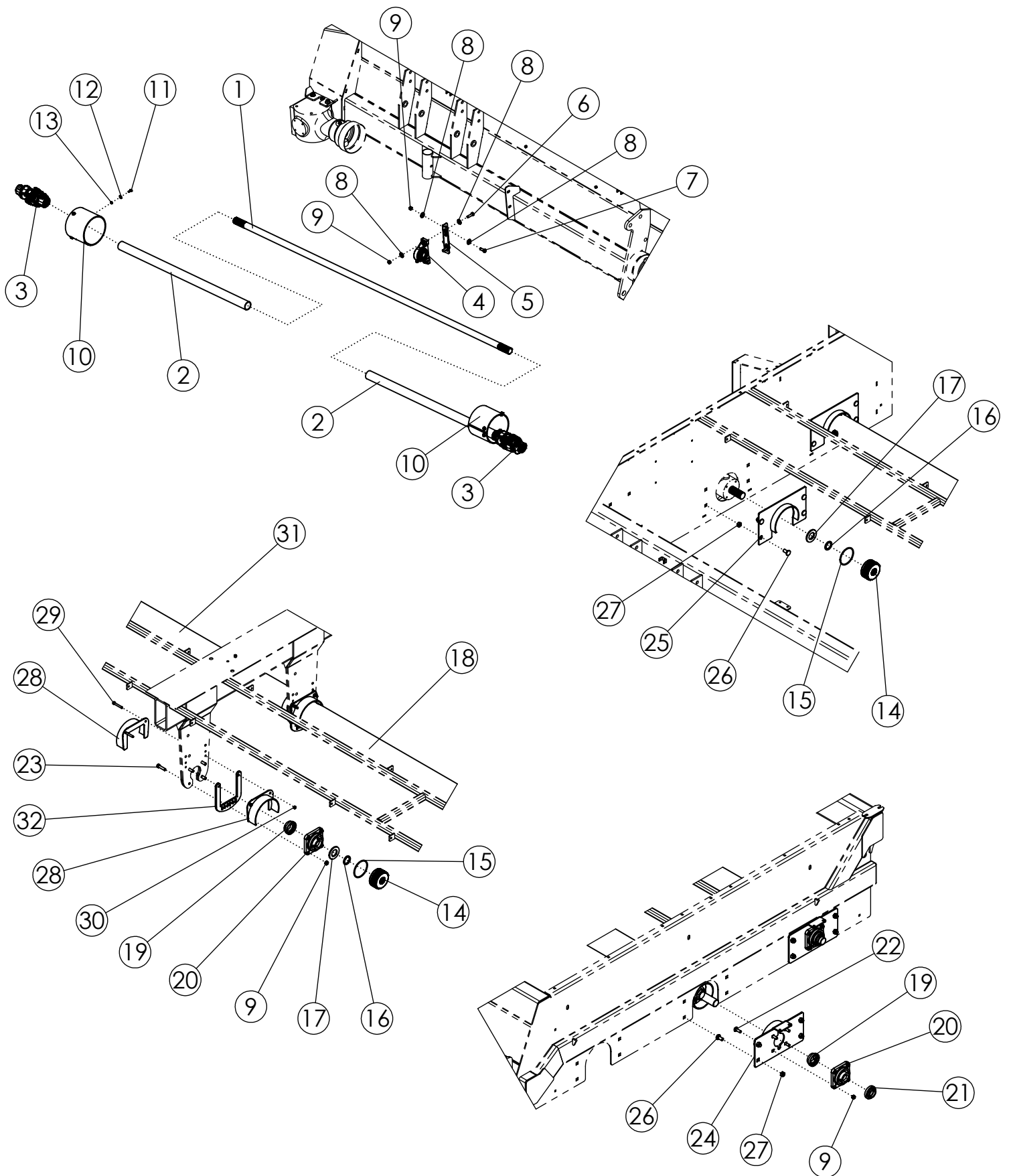



# DRIVE/TUBE COMPONENTS (68447)

ITEM	PART NO.	DESCRIPTION	QTY
1	300111	SHAFT-CROSS 12R SPLINED	1
2	68275	COVER-CROSS SHAFT 49"	2
3	69683	UNIVERSAL JOINT 1-3/4"-20 SPLINED	2
4	52405	BEARING-PILLOW 1-3/4"	1
5	68274	PLATE-BEARING SUPPORT	1
6	1011608	BOLT-HEX: .50 X 1.75 NC GR5 ZP	2
7	1011607	BOLT-HEX: .50 X 1.50 NC GR5 ZP	2
8	1014443	WASHER-FLAT: .50 ZP	8
9	1027461	NUT-TOPLOCK: .50 NC GR5 ZP	20
10	52372	FLAP-RUBBER-INSERT	2
11	1011597	BOLT-HEX: .31 X .75 NC GR5 ZP	8
12	1011583	WASHER-FLAT: .31 ZP	8
13	1030700	NUT-TOPLOCK: .31 NC GR5 ZP	8
14	68413	COUPLER-DRIVE	4
15	68414	O-RING-70 BUNA 4.1 X 2.1	4
16	68415	SNAP RING	4
17	306388	RUBBER-FLAIL TUBE SPACER	4
18	68375	FLAIL TUBE-LH 1222 TT SCH 40 PAINTED	2
19	52382	SEAL PROTECTOR 1-3/4"	4
20	52404	BEARING-FLANGE 1-3/4"	4
21	52383	LOCK PROTECTOR 1-3/4"	2
22	1011660	BOLT-CRG: .50 X 1.50 NC GR5 ZP	8
23	1011609	BOLT-HEX: .50 X 2.00 NC GR5 ZP	8
24	68244	WLDMT-PLATE BEARING	2
25	51809	WLDMT-SHIELD ANTI WRAP (NARROW)	2
26	72063	BOLT-CRG: .63 X 1.50 NC GR5 ZP	16
27	1016595	NUT-TOPLOCK: .63 NC GR5 ZP	16
28	305465	WLDMT-ANTI WRAP	4
29	1015174	BOLT-HEX: .38 X 2.50 NC GR5 ZP	4
30	1016999	NUT-TOPLOCK: .38 NC GR5 ZP	4
31	68371	FLAIL TUBE-RH 1222 TT SCH 40 PAINTED	2
32	306985	PLATE-DRUM CATCH	2

SIDE DOOR ASSEMBLY (68530)

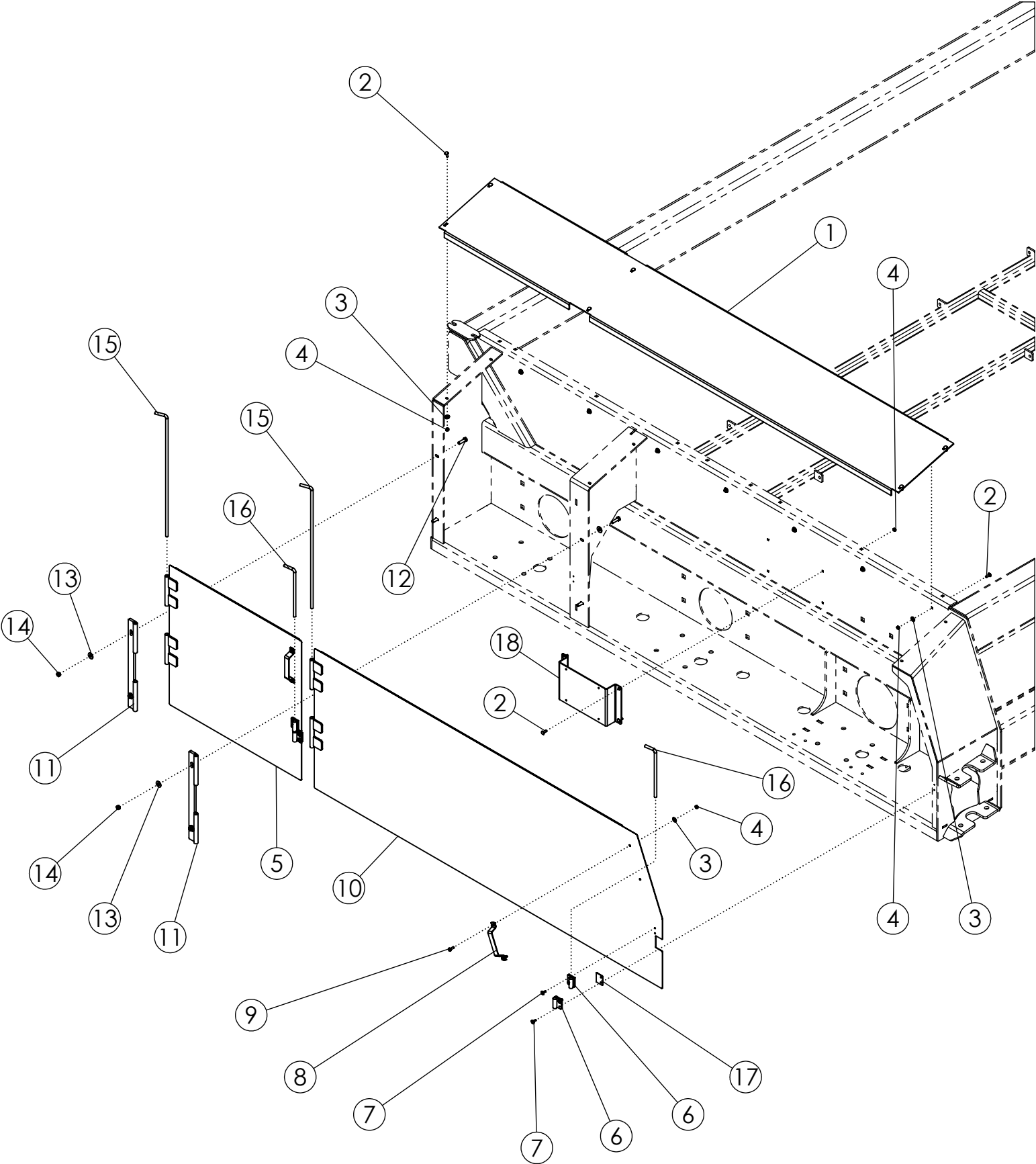

## SIDE DOOR ASSEMBLY (68530)

ITEM	PART NO.	DESCRIPTION	QTY
1	68201	PANEL-TOP SHIELD	1
2	68602	BOLT-CRG: .25 X .75 NC GR5	17
3	1020416	WASHER-FLAT: .25 ZP	17
4	1030946	NUT-TOPLOCK: .25 NC GR5 ZP	21
5	68386	WLDMT-REAR SIDE DOOR DEF 8R/12R	1
6	69140	WLDMT-DOOR LATCH ZP	4
7	1011974	RIVET-POP: .19 X .55 ZP	8
8	68715	HANDLE-GRAB DOOR	2
9	1011595	BOLT-HEX: .25 X .75 NC GR5 ZP	4
10	68387	WLDMT-FRONT SIDE DOOR DEF 8R/12R	1
11	72680	WLDMT-DOOR HINGE	2
12	1011601	BOLT-HEX: .38 X 1.25 NC GR5 ZP	4
13	1011828	WASHER-FLAT: .38 ZP	8
14	1016999	NUT-TOPLOCK: .38 NC GR5 ZP	4
15	51303	DOOR HINGE ROD ZP	2
16	51304	DOOR LOCK ZP	2
17	69141	PLATE-DOOR LATCH SPACER	2
18	68324	PLATE-DEF MANUAL CASE	1

# STEEL TARP ASSEMBLY (68515)

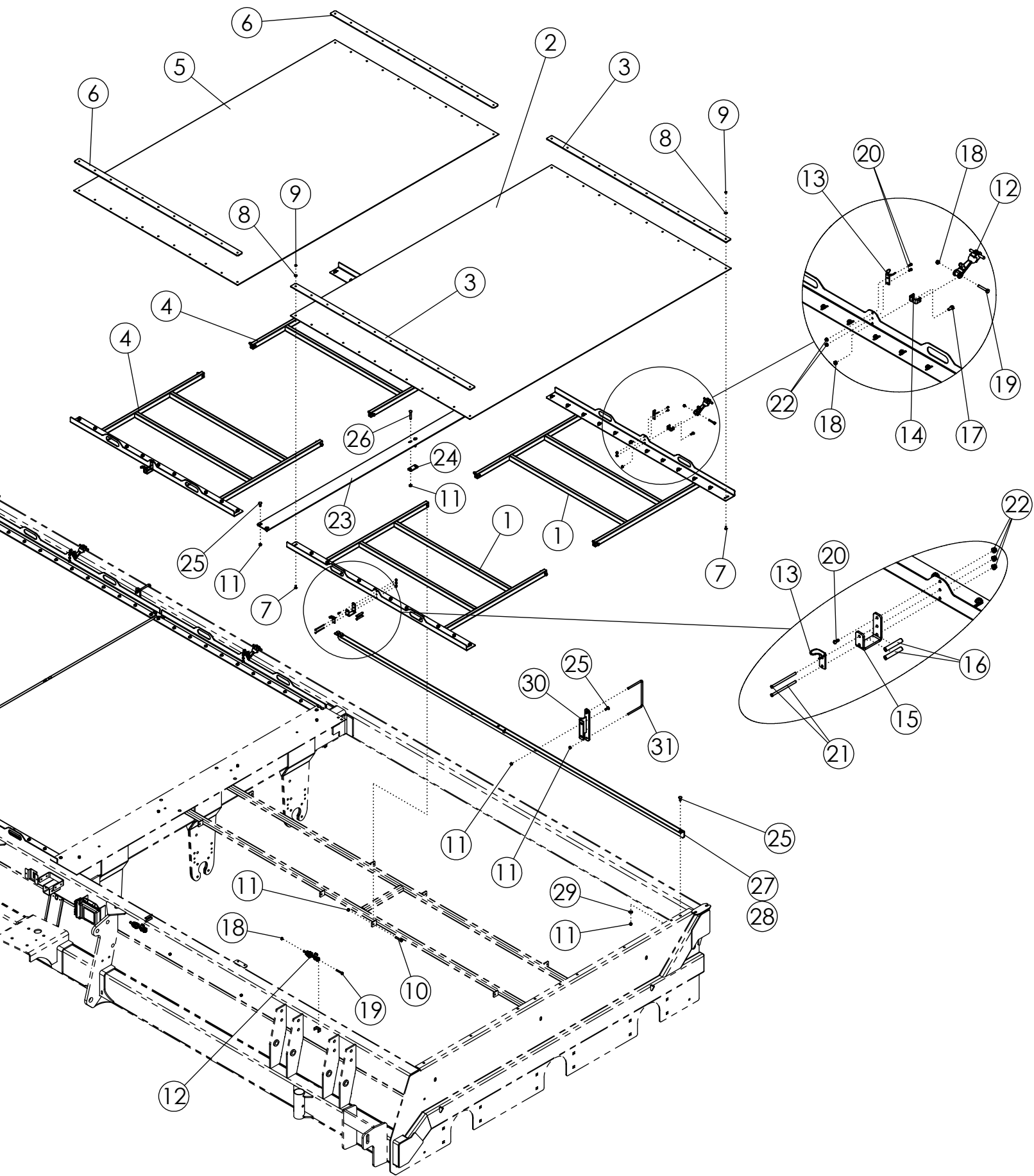

# STEEL TARP ASSEMBLY (68515)

ITEM	PART NO.	DESCRIPTION	QTY
1	62499	WLDMT-TOP DOOR DEF 6R/12R	4
2	62504	TARP 40624 STEEL	2
3	59815	BRACKET-BOLTING 6R & 12R	4
4	62509	WLDMT-TOP DOOR DEF 12R	4
5	62505	TARP 41222 STEEL	2
6	62191	BRACKET-BOLTING 9R & 12R	4
7	68602	BOLT-CRG: .25 X .75 NC GR5	92
8	1020416	WASHER-FLAT: .25 ZP	92
9	1030946	NUT-TOPLOCK: .25 NC GR5 ZP	92
10	1011725	BOLT-HEX: .38 X 2.00 NC GR5 ZP	16
11	1016999	NUT-TOPLOCK: .38 NC GR5 ZP	40
12	52238	RUBBER HOOK LARGE	8
13	52239	HOOD BRACKET-LARGE	8
14	52237	ANCHOR BRACKET-LARGE ZP	4
15	68320	SHEET-TARP BRACKET	4
16	305392	TUBE-TARP BRACKET STIFFENER ZP	8
17	1011597	BOLT-HEX: .31 X .75 NC GR5 ZP	4
18	1030700	NUT-TOPLOCK: .31 NC GR5 ZP	12
19	1011285	BOLT-HEX: .31 X 2.00 NC	8
20	1013462	SCREW-R-H-SL: .19 X .50 NC GR2	12
21	305393	SCREW-F-H-S-C: 10-24 X 3.50 NC	8
22	1026591	NUT-K-LOCK: #10-24 NC GR2 ZP	20
23	68245	PLATE-SPLICE	2
24	62182	PLATE-BOLTING	2
25	59488	BOLT-CRG: .38 X 1.00 NC GR5 ZP	16
26	1030882	BOLT-CRG: .38 X 2.50 NC GR5 ZP	4
27	68992	PLATE-DOOR CROSS 12R LH	1
28	68993	PLATE-DOOR CROSS 12R RH	1
29	1011828	WASHER-FLAT: .38 ZP	8
30	69111	WLDMT-DOOR SUPPORT	2
31	64244	U-BOLT: .375 X 5.125 X 8.063 X 5.125	2

# REAR FLAP (307861)

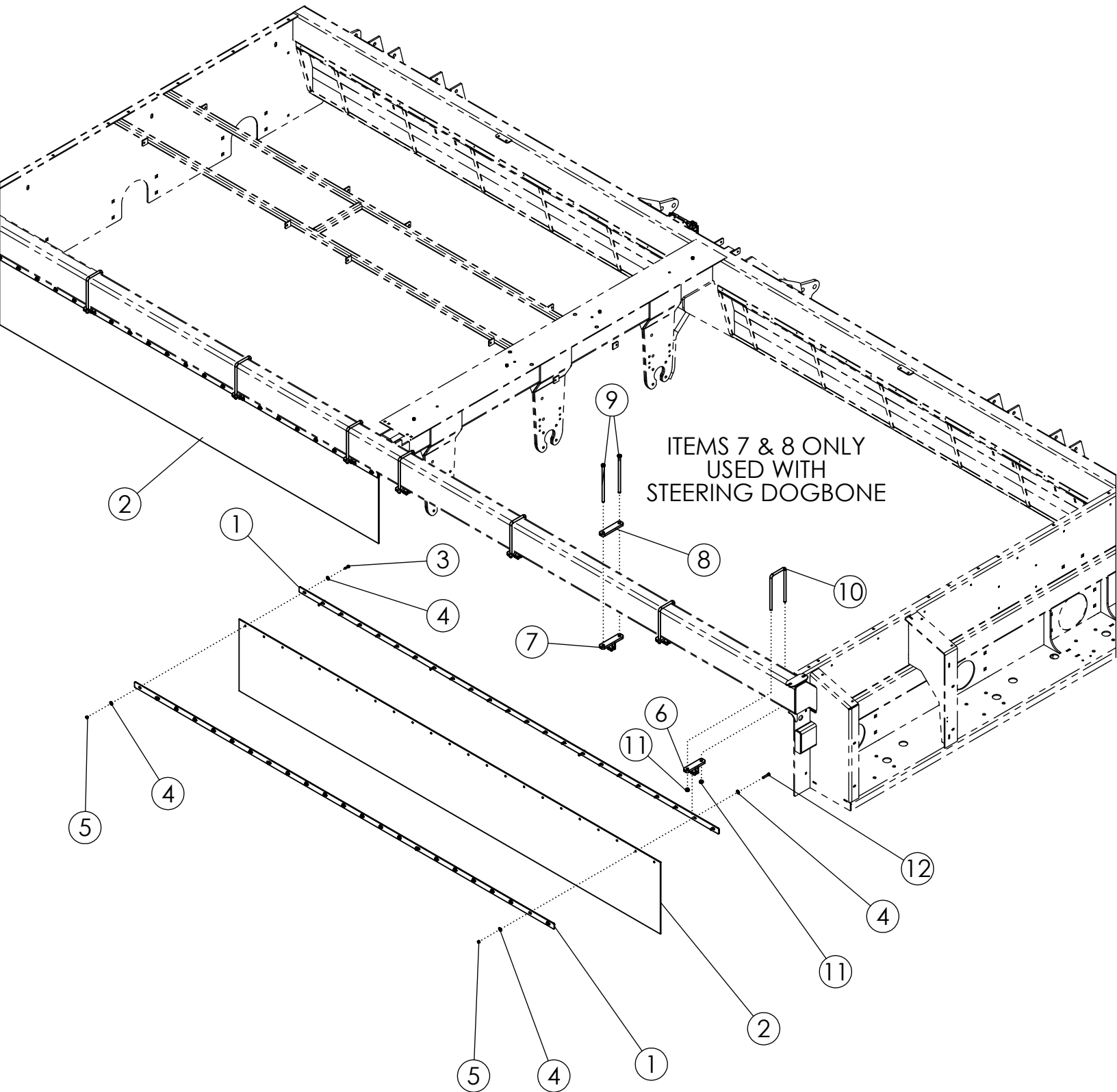

## REAR FLAP (307861)

---

ITEM	PART NO.	DESCRIPTION	QTY
1	63446	BAR-REAR FLAP 0622, 1222	4
2	52357	FLAP-REAR (6R22, 12R22)	2
3	1011598	BOLT-HEX: .31 X 1.00 NC GR5 ZP	38
4	1011583	WASHER-FLAT: .31 ZP	92
5	1030700	NUT-TOPLOCK: .31 NC GR5 ZP	46
6	63448	WLDMT-REAR FLAP MOUNT	8
7	306693	WLDMT-REAR FLAP STRUT MOUNT	1
8	306695	PLATE-FLAP MOUNT BASE RED	1
9	1027369	BOLT-HEX: .50 X 10.0 NC GR5 ZP	2
10	63458	U-BOLT: .50 X 9.25 X 4.00 X 9.25 ZP	8
11	1027461	NUT-TOPLOCK: .50 NC GR5 ZP	16
12	1013424	BOLT-HEX .31 X 1.75 NC	8

# MAINFRAME HYD MOUNTING (305336)

THE REST OF THE MAINFRAME  
HYDRAULIC COMPONENTS  
(FITTINGS, CLAMPS, VALVES, ETC.)  
LISTED IN SPECIFIC HYDRAULIC  
CONFIGURATION MANUALS

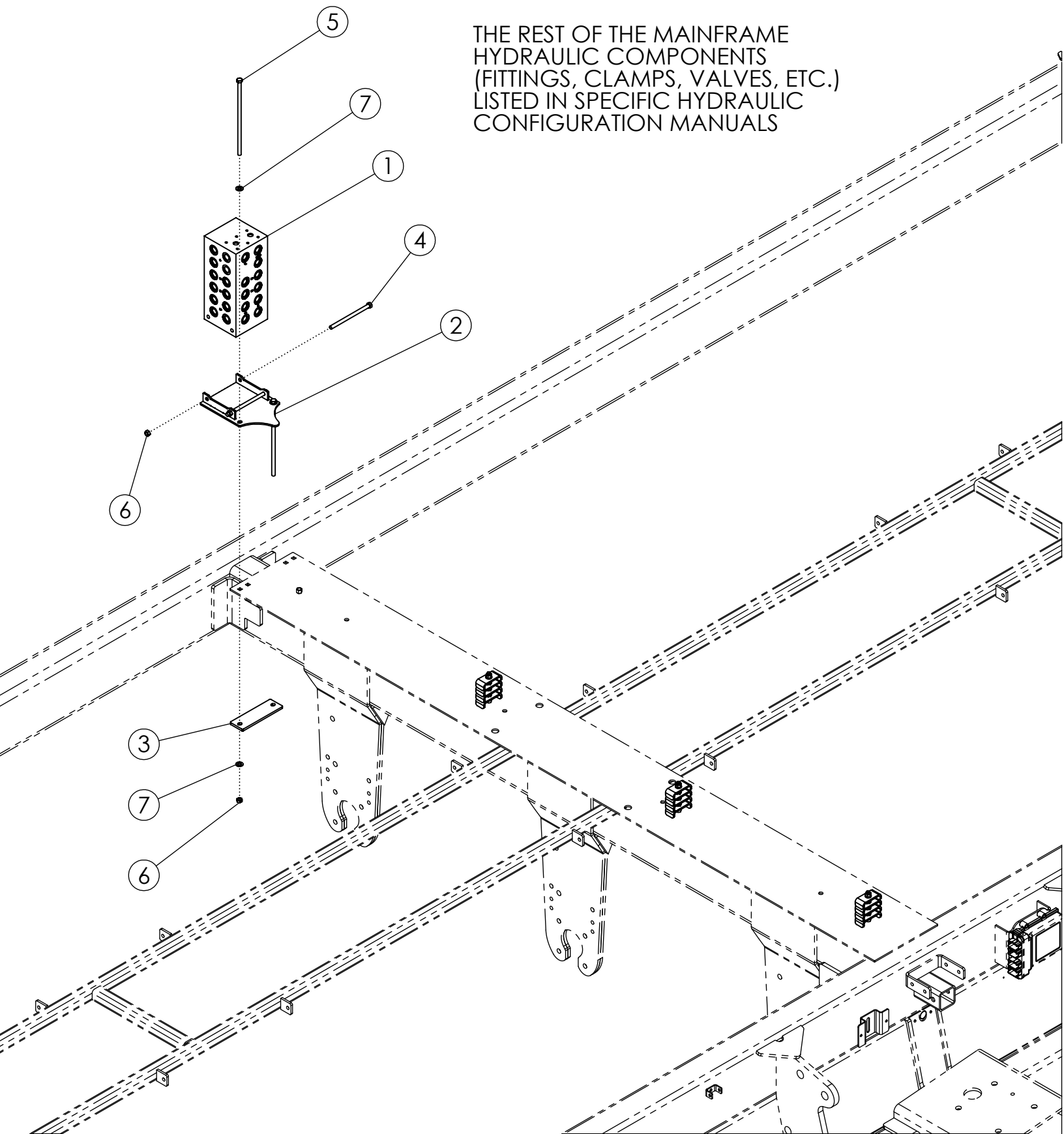



## MAINFRAME HYD MOUNTING (305336)

---

ITEM	PART NO.	DESCRIPTION	QTY
1	307564	HYDRAULIC BLOCK REAR DEF (AHC COMPATIBLE)	1
2	305659	WLDMT-VALVE BLOCK MOUNT	1
3	305662	PLATE-VALVE BLOCK BOLTING	1
4	34925	BOLT-HEX: .38 X 6.00 NC GR5 ZP	2
5	305663	BOLT-HEX: .38 X 10.00 NC GR5 ZP	2
6	1016999	NUT-TOPLOCK: .38 NC GR5 ZP	4
7	1014608	WASHER-FLAT: SAE .38 ZP	4

# LIGHT KIT (305609)

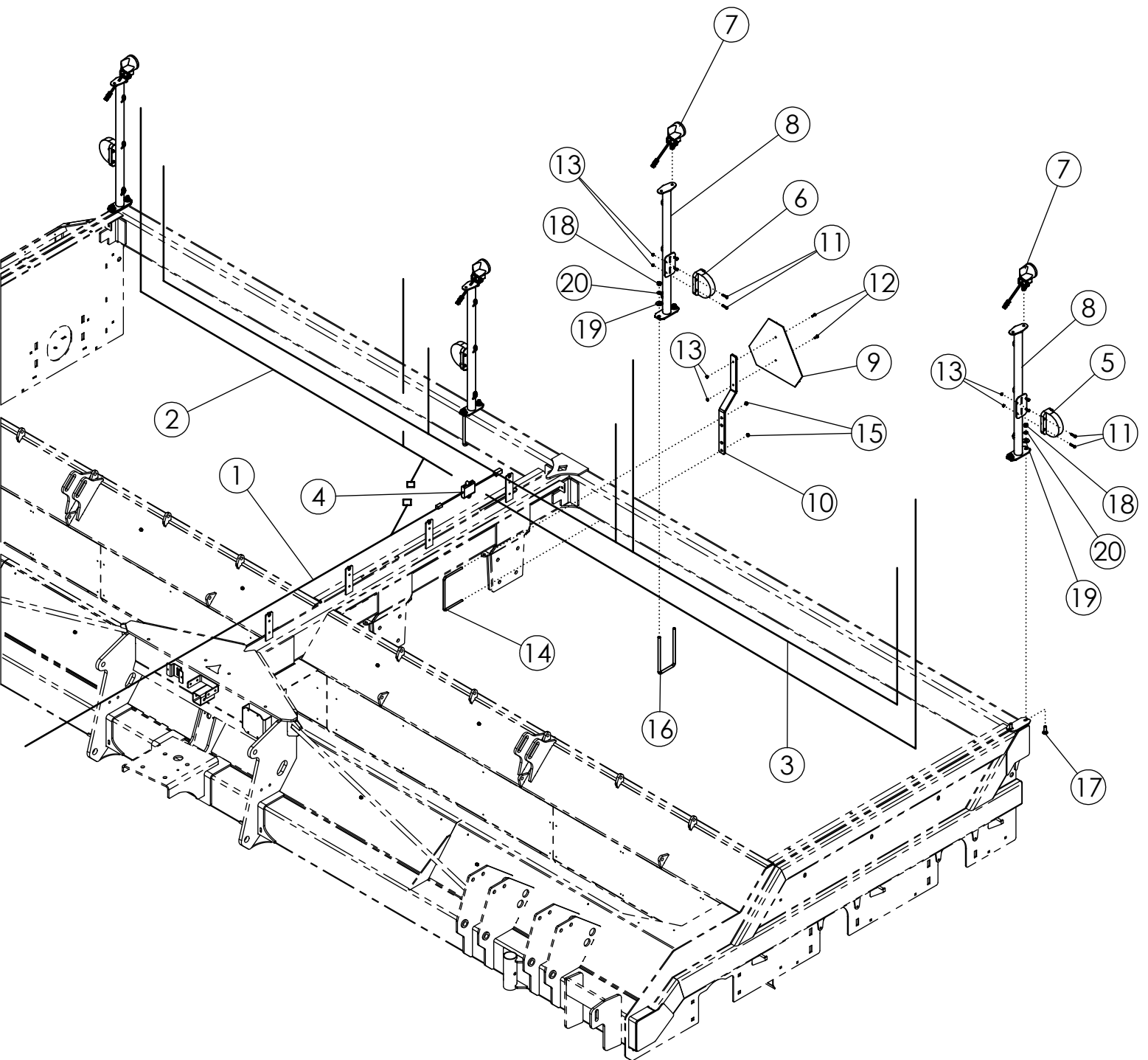

# LIGHT KIT (305609)

ITEM	PART NO.	DESCRIPTION	QTY
1	305213	HARNESS-DEF MAIN 6R/8R/12R	1
2	305214	HARNESS-DEF WORK LIGHT 8R/12R	1
3	305215	HARNESS-DEF HAZARD 8R/12R	1
4	305216	HARNESS-FLASHER MODULE	1
5	305217	LIGHT-YELLOW LAMP SAE	2
6	305218	LIGHT-RED LAMP SAE	2
7	301294	LIGHT-GROTE T26 NEAR FLOOD	4
8	305219	WLDMT-LIGHT MOUNT	4
9	65329	SIGN-SMV ASAE S276.5	1
10	64246	MOUNT-SMV SIGN	1
11	1013940	BOLT-HEX: .25 X 1.25 NC GR5	16
12	1011595	BOLT-HEX: .25 X .75 NC GR5 ZP	2
13	1030946	NUT-TOPLOCK: .25 NC GR5 ZP	18
14	64244	U-BOLT: .375 X 5.125 X 8.063 X 5.125	1
15	1016999	NUT-TOPLOCK: .38 NC GR5 ZP	2
16	63458	U-BOLT: .50 X 9.25 X 4.00 X 9.25 ZP	2
17	1011660	BOLT-CRG: .50 X 1.50 NC GR5 ZP	4
18	1011577	NUT-HEX: .50 NC GR2 ZP	8
19	1014443	WASHER-FLAT: .50 ZP	8
20	1011581	WASHER-LOCK: .50 ZP	8
21	1013122	TIE-NYLON CABLE 50# X 15.50" (NOT SHOWN)	12

# MANUAL STORAGE CASE DEF (64643)

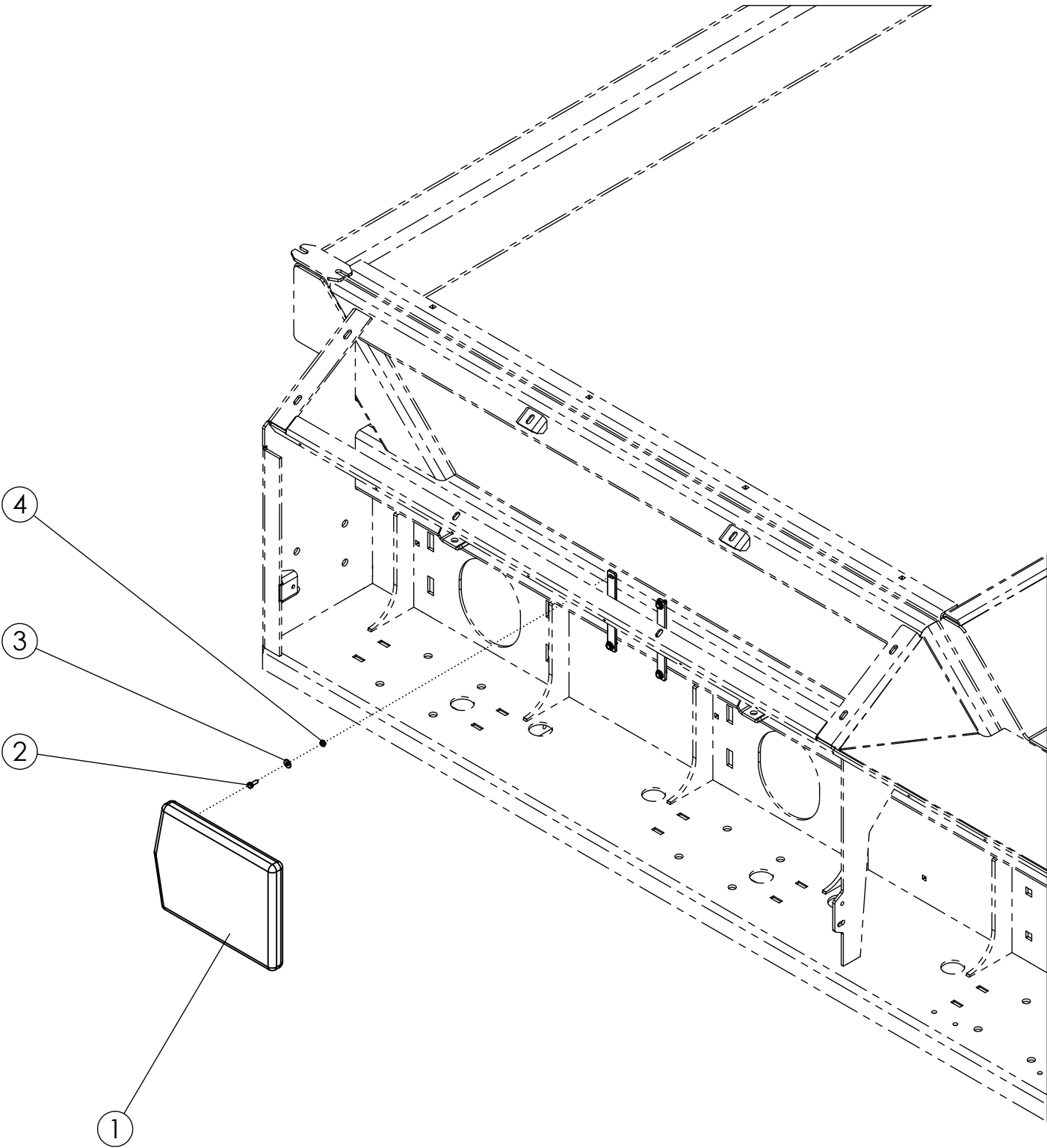

# MANUAL STORAGE CASE DEF (64643)

---

ITEM	PART NO.	DESCRIPTION	QTY
1	64635	CASE-MANUAL STORAGE	1
2	1011595	BOLT-HEX: .25 X .75 NC GR5 ZP	4
3	1020416	WASHER-FLAT: .25 ZP	4
4	1030946	NUT-TOPLOCK: .25 NC GR5 ZP	4

# WEIGHT KIT (306356)

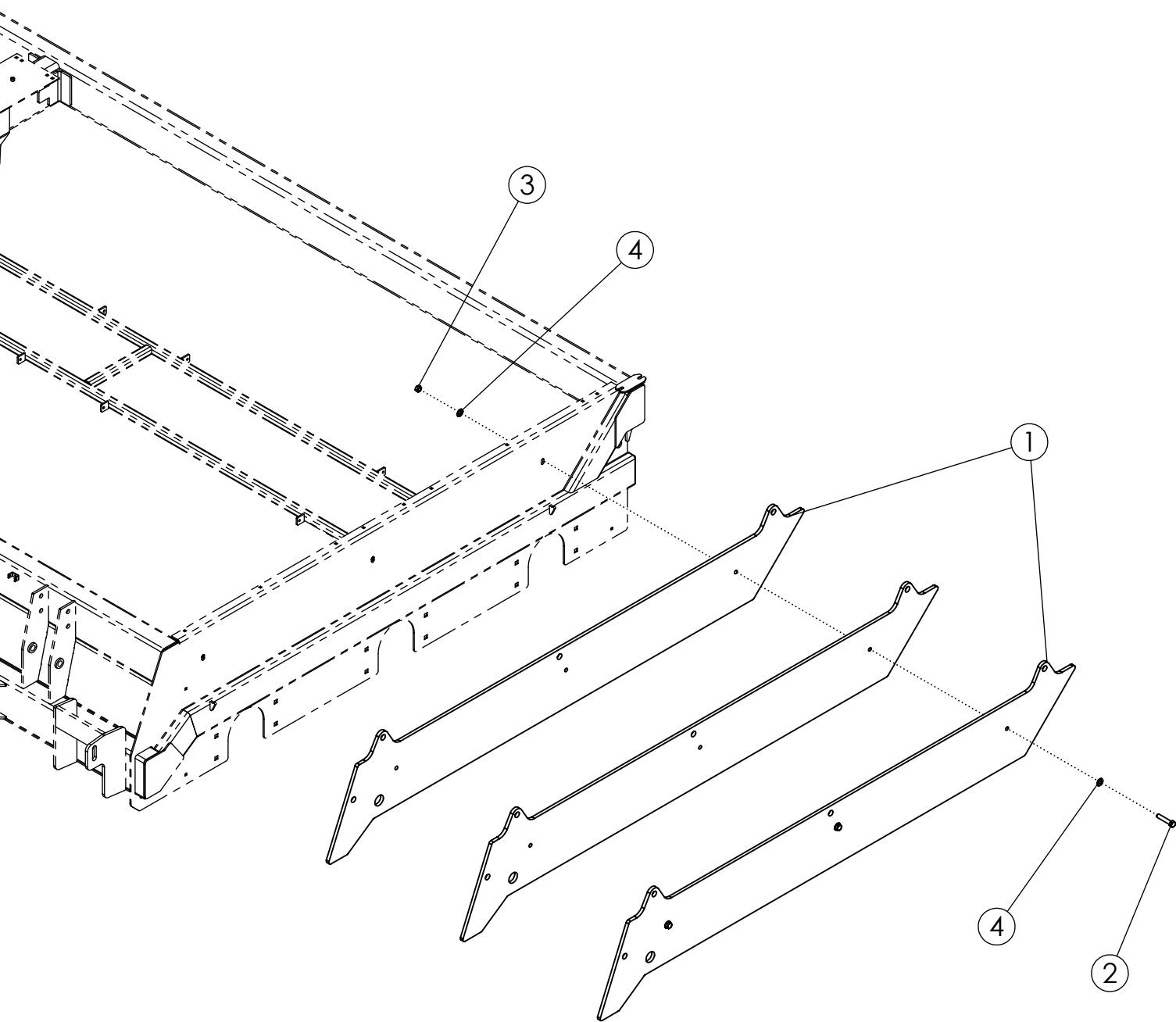

## WEIGHT KIT (306356)

---

ITEM	PART NO.	DESCRIPTION	QTY
1	306353	PLATE-WEIGHT 12R DEF	3
2	65825	BOLT-HEX: .63 X 3.25 NC GR5 ZP	3
3	1016595	NUT-TOPLOCK: .63 NC GR5 ZP	3
4	1013004	WASHER-FLAT: SAE .63 ZP	6

# AHC/FLOATING STRUT VALVE MOUNT (307016)

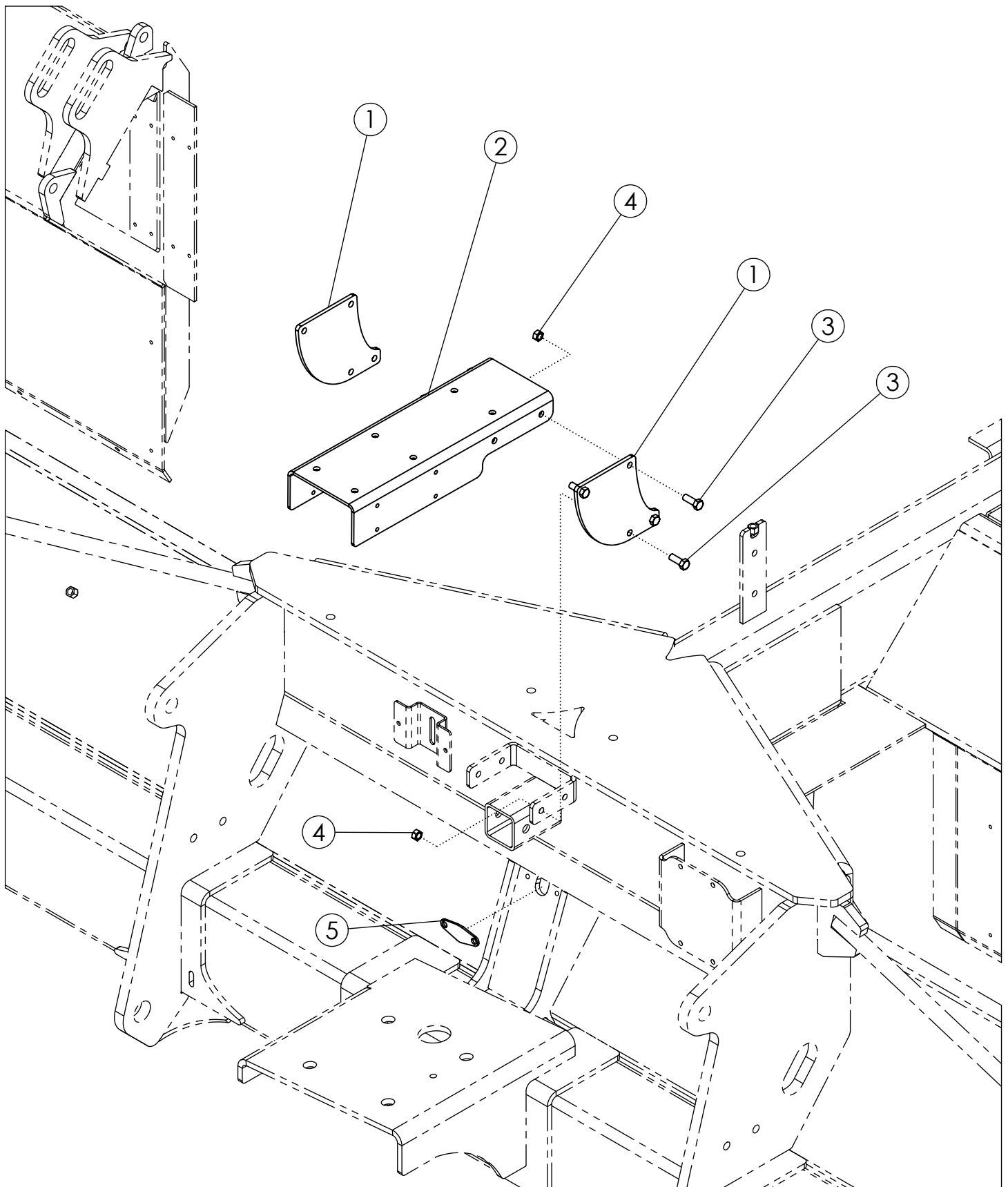



## AHC/FLOATING STRUT VALVE MOUNT (307016)

---

ITEM	PART NO.	DESCRIPTION	QTY
1	306987	PLATE-AHC BASE EXTENDER	2
2	306988	PLATE-AHC BASE MOUNT	1
3	1011600	BOLT-HEX: .38 X 1.00 NC GR5 ZP	8
4	1016999	NUT-TOPLOCK: .38 NC GR5 ZP	8
5	307394	PLATE-HARNESS HOLE COVER	1

# 3700 DEF DECALS (69649)

FRONT VIEW

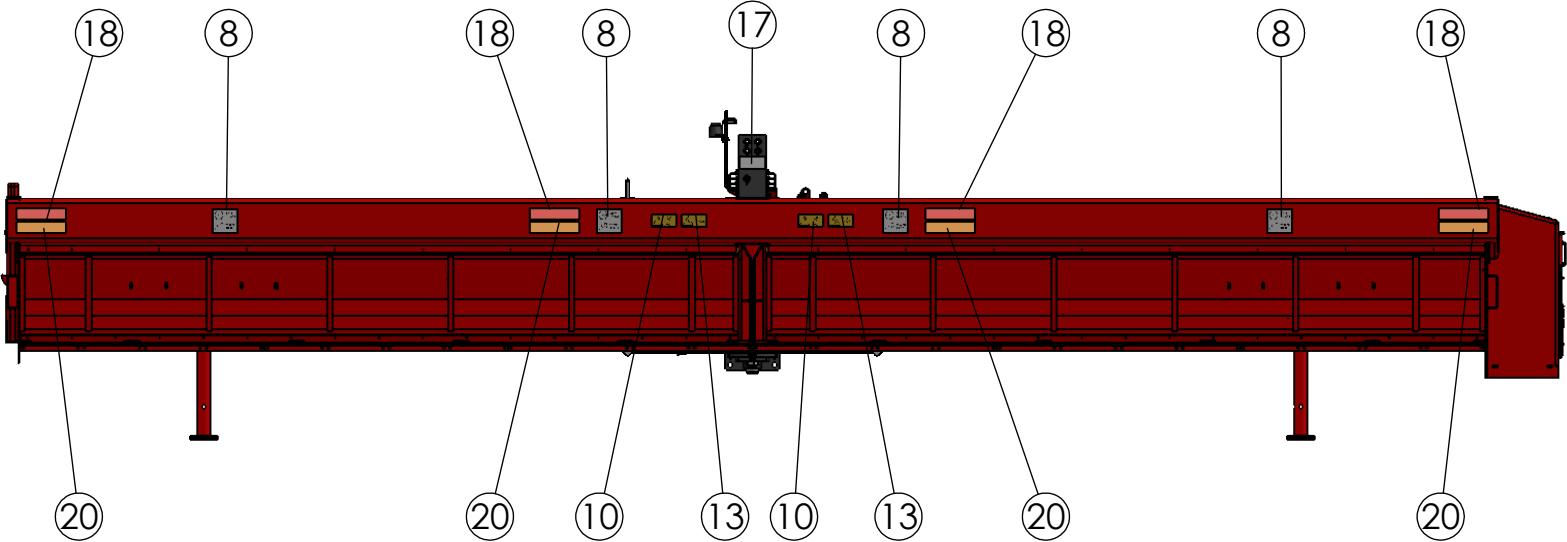
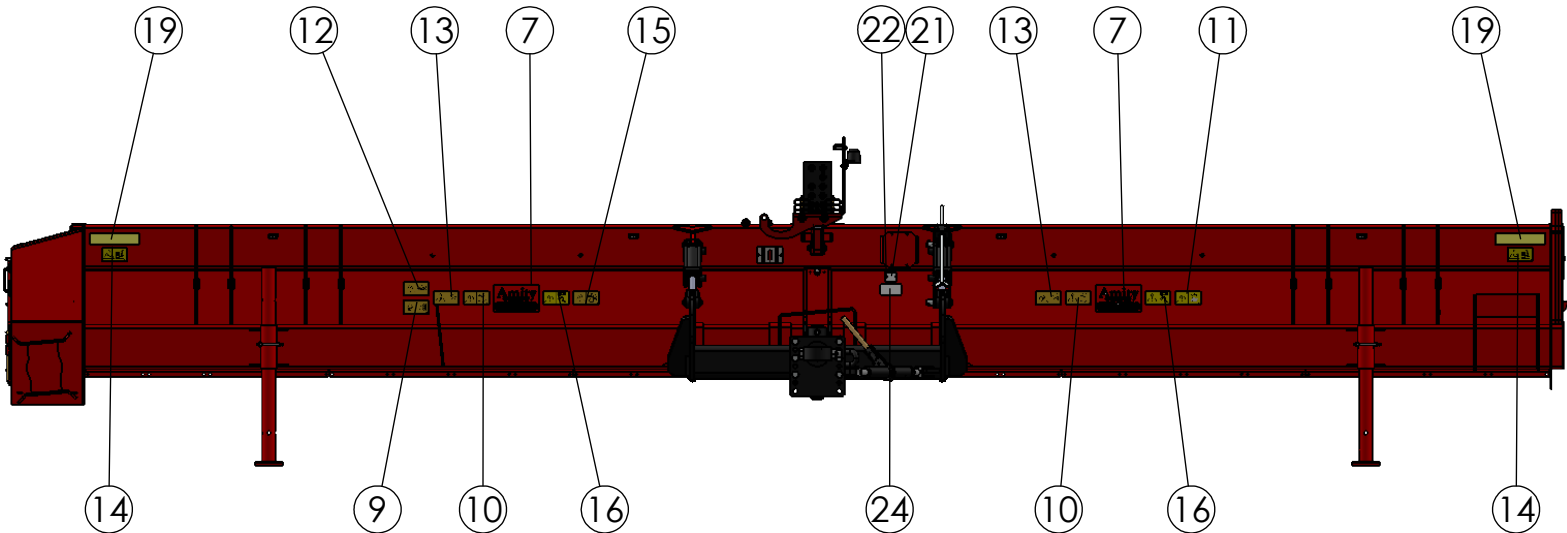

REAR VIEW

## 3700 DEF DECALS (69649)

ITEM	PART NO.	DESCRIPTION	QTY
1	69404	DECAL-3700 6X12 (12R22, 8R30)	2
2	69405	DECAL-LH CURVE 7.25X22	1
3	69406	DECAL-LH STRIPE 4X63	1
4	69407	DECAL-RH CURVE 7.25X22	1
5	69408	DECAL-RH STRIPE 4X63	1
6	69399	DECAL-AMITY LOGO 12X24 (GRN GLB)	2
7	63465	DECAL-AMITY LOGO SMALL	2
8	303353	DECAL- TIRE PRESSURE DEF	4
9	9971013	DECAL-GUARD MISSING	2
10	303267	DECAL-DANGER FLAILS	4
11	997859	DECAL-ENGINE OFF	1
12	303268	DECAL-DANGER ROTATING	1
13	307165	DECAL-CAUTION DOORS	4
14	9971015	DECAL- FALL OFF HAZARD	2
15	303263	DECAL-DANGER MOVING PARTS	2
16	303265	DECAL-DANGER UNDER MACHINE	2
17	997867	DECAL- FLUID UNDER PRESSURE	1
18	65330	DECAL-RED RETROREFLECTIVE	4
19	65331	DECAL-YELLOW RETROREFLECTIVE	4
20	65332	DECAL-RED/ORANGE FLUORESCENT	4
21	1028371	TAG: SERIAL#/MODEL#/YEAR	1
22	59882	RIVET-POP: .13 X .31 ZP	2
23	307797	DECAL-HOSE COLOR CHART 00 SERIES	1
24	303769	DECAL-US PATENT QR CODE	1
25	303804	DECAL-PROUDLY MADE AT AMITY	1

# 3700 DEF DECALS (69649)

RH SIDE VIEW

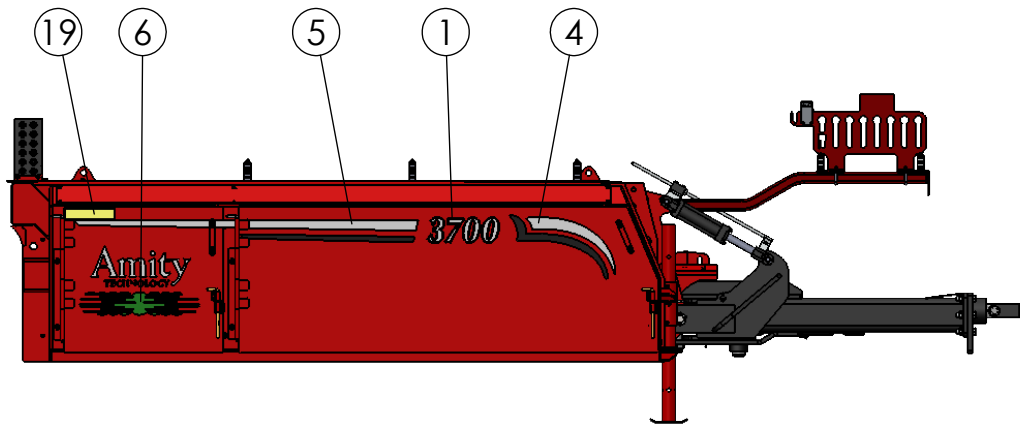

BEHIND SIDE DOOR

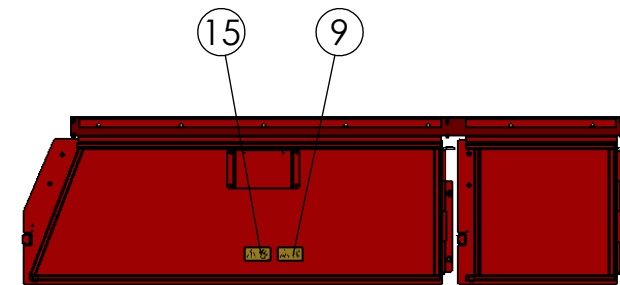
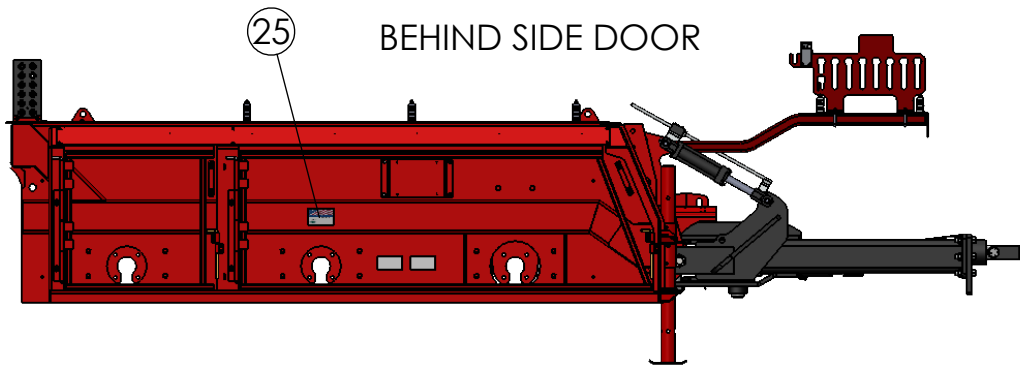

BACK SIDE OF DOOR

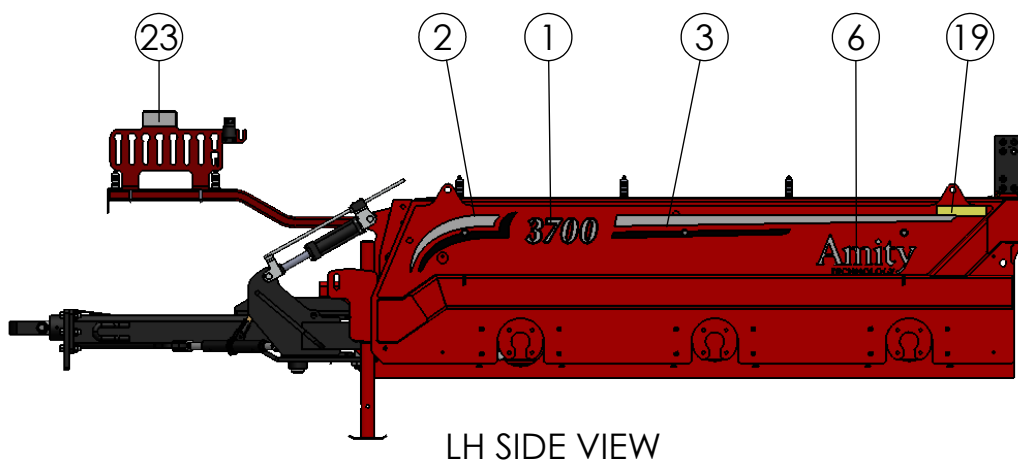

LH SIDE VIEW

## 3700 DEF DECALS (69649)

ITEM	PART NO.	DESCRIPTION	QTY
1	69404	DECAL-3700 6X12 (12R22, 8R30)	2
2	69405	DECAL-LH CURVE 7.25X22	1
3	69406	DECAL-LH STRIPE 4X63	1
4	69407	DECAL-RH CURVE 7.25X22	1
5	69408	DECAL-RH STRIPE 4X63	1
6	69399	DECAL-AMITY LOGO 12X24 (GRN GLB)	2
7	63465	DECAL-AMITY LOGO SMALL	2
8	303353	DECAL- TIRE PRESSURE DEF	4
9	9971013	DECAL-GUARD MISSING	2
10	303267	DECAL-DANGER FLAILS	4
11	997859	DECAL-ENGINE OFF	1
12	303268	DECAL-DANGER ROTATING	1
13	307165	DECAL-CAUTION DOORS	4
14	9971015	DECAL- FALL OFF HAZARD	2
15	303263	DECAL-DANGER MOVING PARTS	2
16	303265	DECAL-DANGER UNDER MACHINE	2
17	997867	DECAL- FLUID UNDER PRESSURE	1
18	65330	DECAL-RED RETROREFLECTIVE	4
19	65331	DECAL-YELLOW RETROREFLECTIVE	4
20	65332	DECAL-RED/ORANGE FLUORESCENT	4
21	1028371	TAG: SERIAL#/MODEL#/YEAR	1
22	59882	RIVET-POP: .13 X .31 ZP	2
23	307797	DECAL-HOSE COLOR CHART 00 SERIES	1
24	303769	DECAL-US PATENT QR CODE	1
25	303804	DECAL-PROUDLY MADE AT AMITY	1

# FRONT DRUM 12R FORWARD (68087)

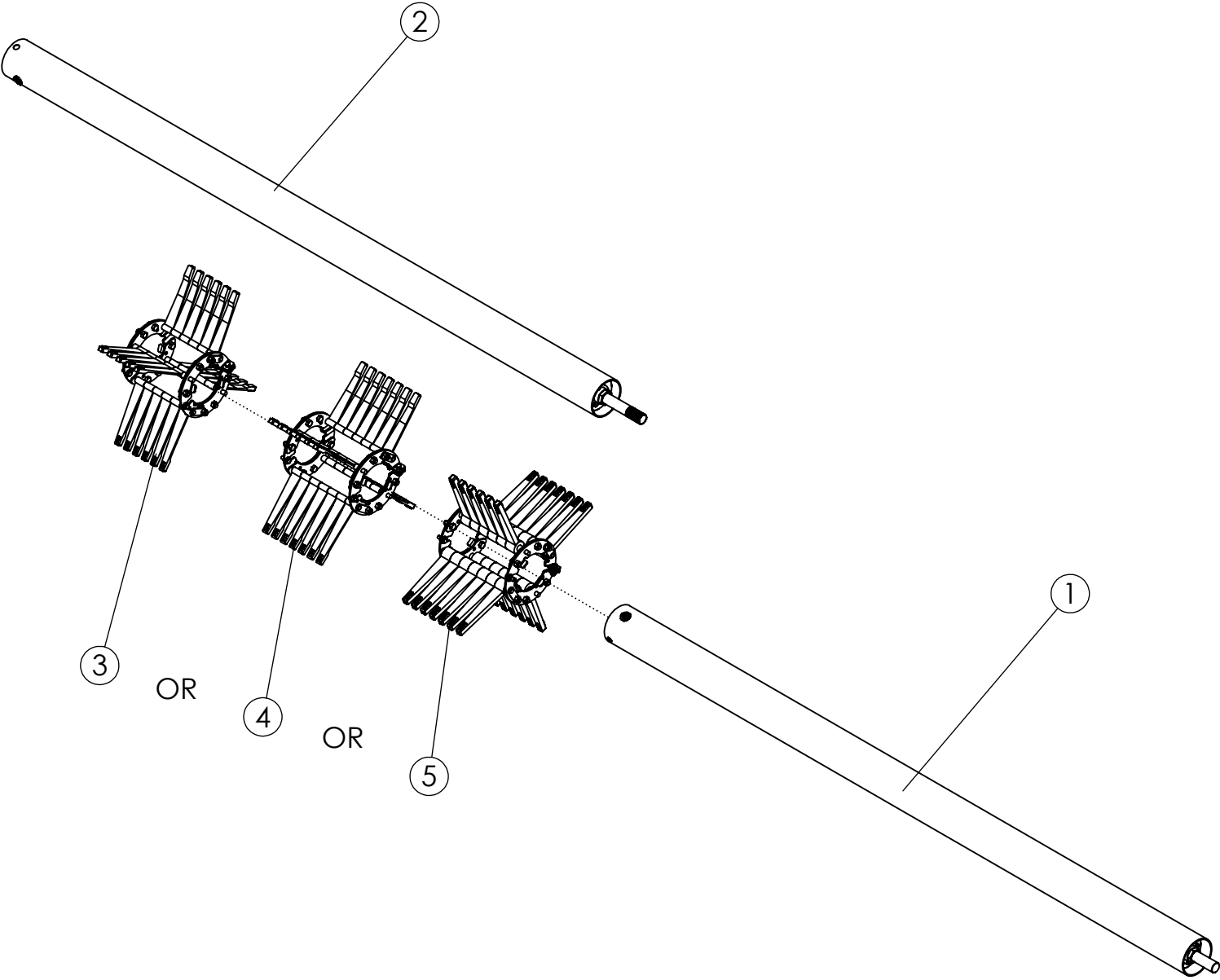

## FRONT DRUM 12R FORWARD (68087)

---

ITEM	PART NO.	DESCRIPTION	QTY
1	68375	FLAIL TUBE-LH 1222 TT SCH 40 PAINTED	1
2	68371	FLAIL TUBE-RH 1222 TT SCH 40 PAINTED	1
3	52123	ASSY-FLAIL #1 22" (STUDDER)	12
4	52126	ASSY-FLAIL #1 30" (STUDDER)	8
5	64327	ASSY-FLAIL #1 30" (1" PREMIER)	8

# FRONT DRUM 12R REVERSE (68088)

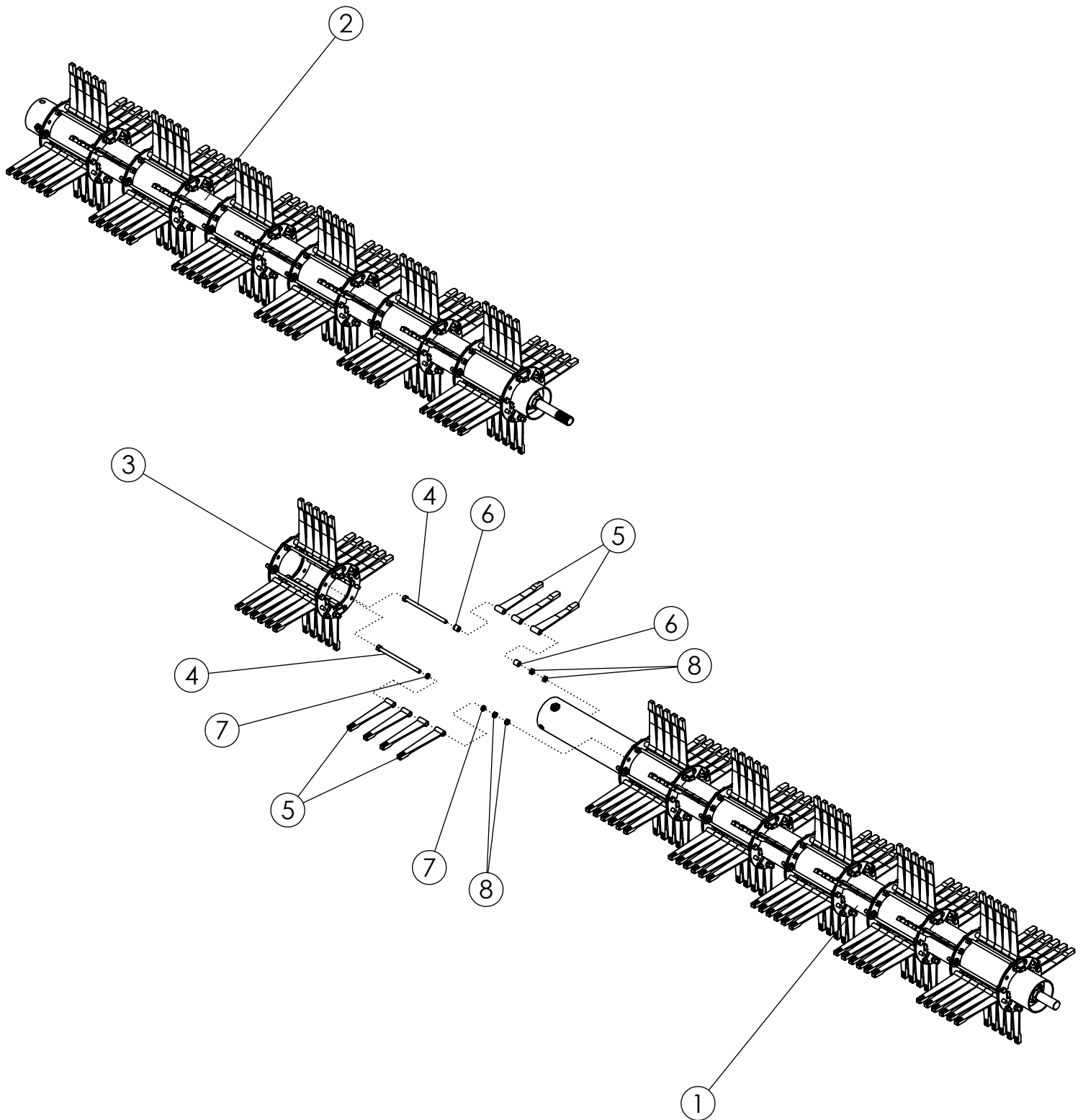



## FRONT DRUM 12R REVERSE (68088)

---

ITEM	PART NO.	DESCRIPTION	QTY
1	68375	FLAIL TUBE-LH 1222 TT SCH 40 PAINTED	1
2	68371	FLAIL TUBE-RH 1222 TT SCH 40 PAINTED	1
3	58542	ASSY-FLAIL #1 22" REVERSE	12
4	64600	WLDMT-FLAIL ROD REVERSE 22"	20
5	52356	FLAIL-STUDDDED 1 X 12	70
6	51549	SPACER-1"	20
7	51547	SPACER-5/16"	20
8	1026259	NUT-JAM: .63 NC GR2 ZP	40

# FRONT DRUM RUBBER OUTER MOUNT (305309)

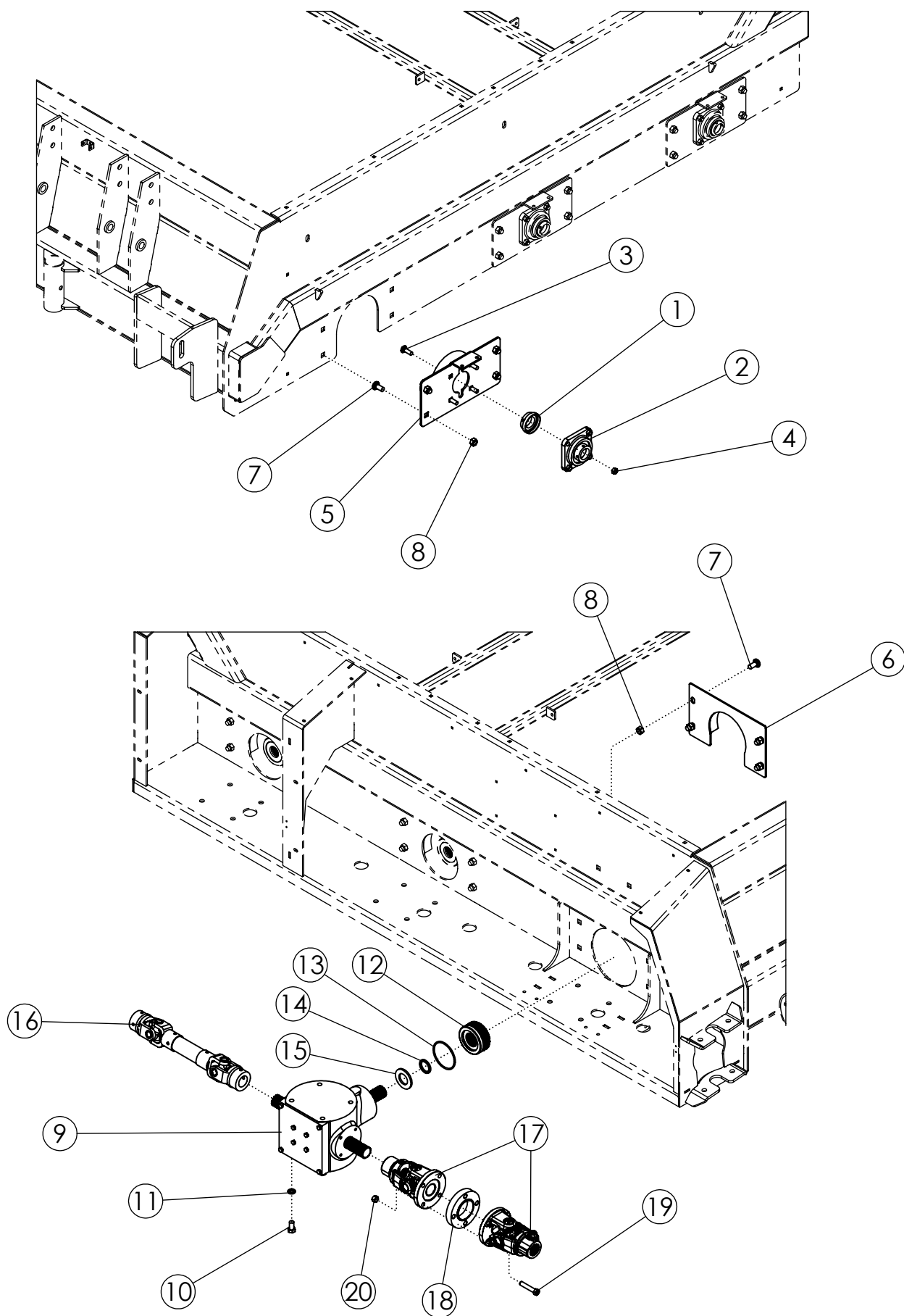

# FRONT DRUM RUBBER OUTER MOUNT (305309)

ITEM	PART NO.	DESCRIPTION	QTY
1	52382	SEAL PROTECTOR 1-3/4"	1
2	52404	BEARING-FLANGE 1-3/4"	1
3	1011660	BOLT-CRG: .50 X 1.50 NC GR5 ZP	4
4	1027461	NUT-TOPLOCK: .50 NC GR5 ZP	4
5	68244	WLDMT-PLATE BEARING	1
6	51809	WLDMT-SHIELD ANTI WRAP (NARROW)	1
7	72063	BOLT-CRG: .63 X 1.50 NC GR5 ZP	8
8	1016595	NUT-TOPLOCK: .63 NC GR5 ZP	8
9	68067	GEARBOX-S2125 1.35:1 T	1
10	68449	BOLT-HEX: M 16 X 2.0 X L30 CL8.8 ZP	4
11	1011813	WASHER-LOCK: .63 ZP	4
12	68413	COUPLER-DRIVE	1
13	68414	O-RING-70 BUNA 4.1 X 2.1	1
14	68415	SNAP RING	1
15	306388	RUBBER-FLAIL TUBE SPACER	1
16	52397	DRIVELINE-SIDE	1
17	68443	COUPLER-UNIVERSAL JOINT	1
18	305154	PLATE-SPACER COUPLER 90 DEG.	1
19	305192	BOLT-HEX: .56 X 3.00 NC GR5 ZP	4
20	59105	NUT-TOPLOCK: .56 NC GR8 ZP	4

# FRONT DRUM RUBBER CENTER MOUNT (305310)

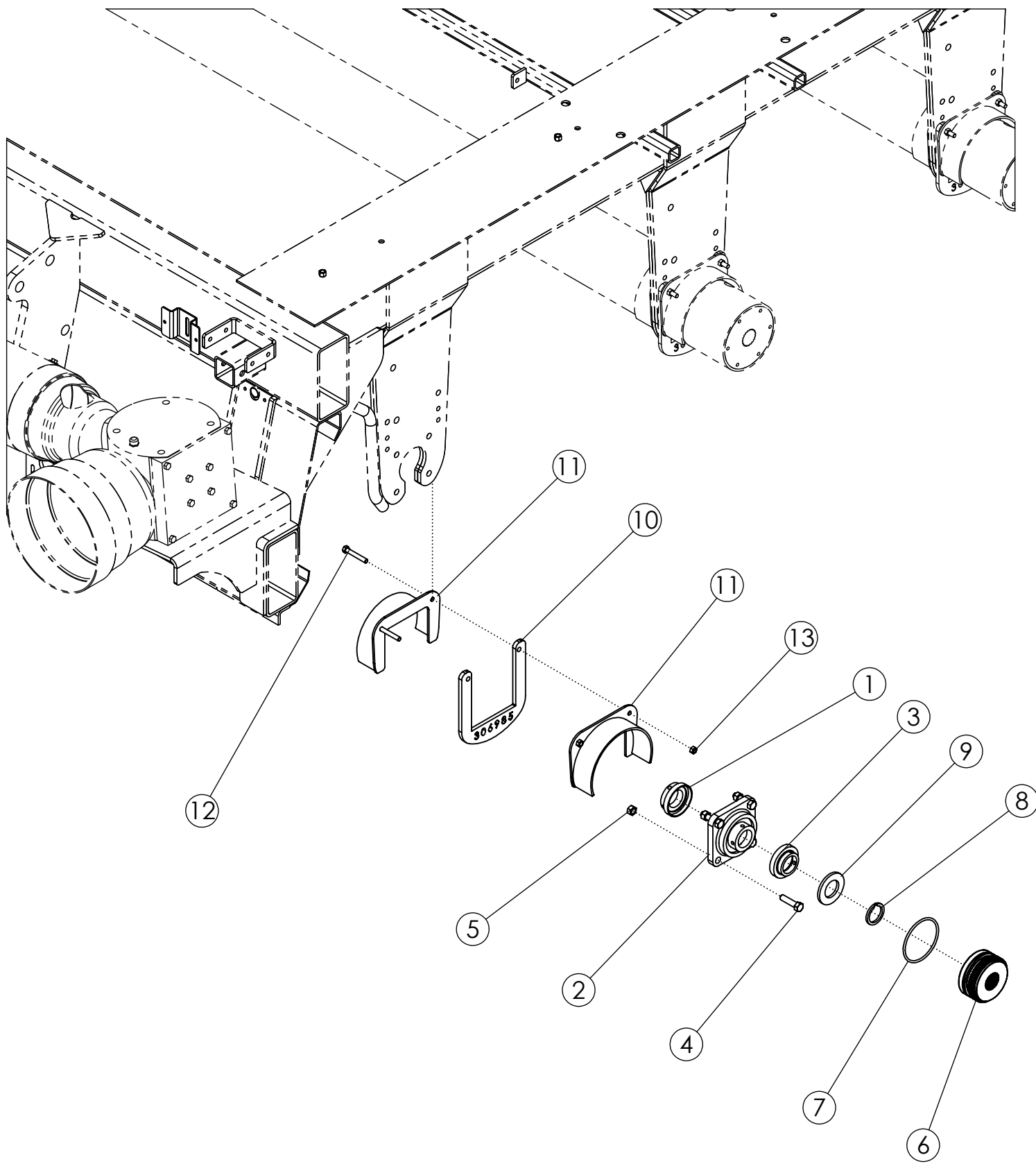

# FRONT DRUM RUBBER CENTER MOUNT (305310)

---

ITEM	PART NO.	DESCRIPTION	QTY
1	52382	SEAL PROTECTOR 1-3/4"	1
2	52404	BEARING-FLANGE 1-3/4"	1
3	52383	LOCK PROTECTOR 1-3/4"	1
4	1011609	BOLT-HEX: .50 X 2.00 NC GR5 ZP	4
5	1027461	NUT-TOPLOCK: .50 NC GR5 ZP	4
6	68413	COUPLER-DRIVE	1
7	68414	O-RING-70 BUNA 4.1 X 2.1	1
8	68415	SNAP RING	1
9	306388	RUBBER-FLAIL TUBE SPACER	1
10	306985	PLATE-DRUM CATCH	1
11	305465	WLDMT-ANTI WRAP	2
12	1015174	BOLT-HEX: .38 X 2.50 NC GR5 ZP	2
13	1016999	NUT-TOPLOCK: .38 NC GR5 ZP	2

# FRONT DRUM 12R STEEL L-KNIFE (68089)

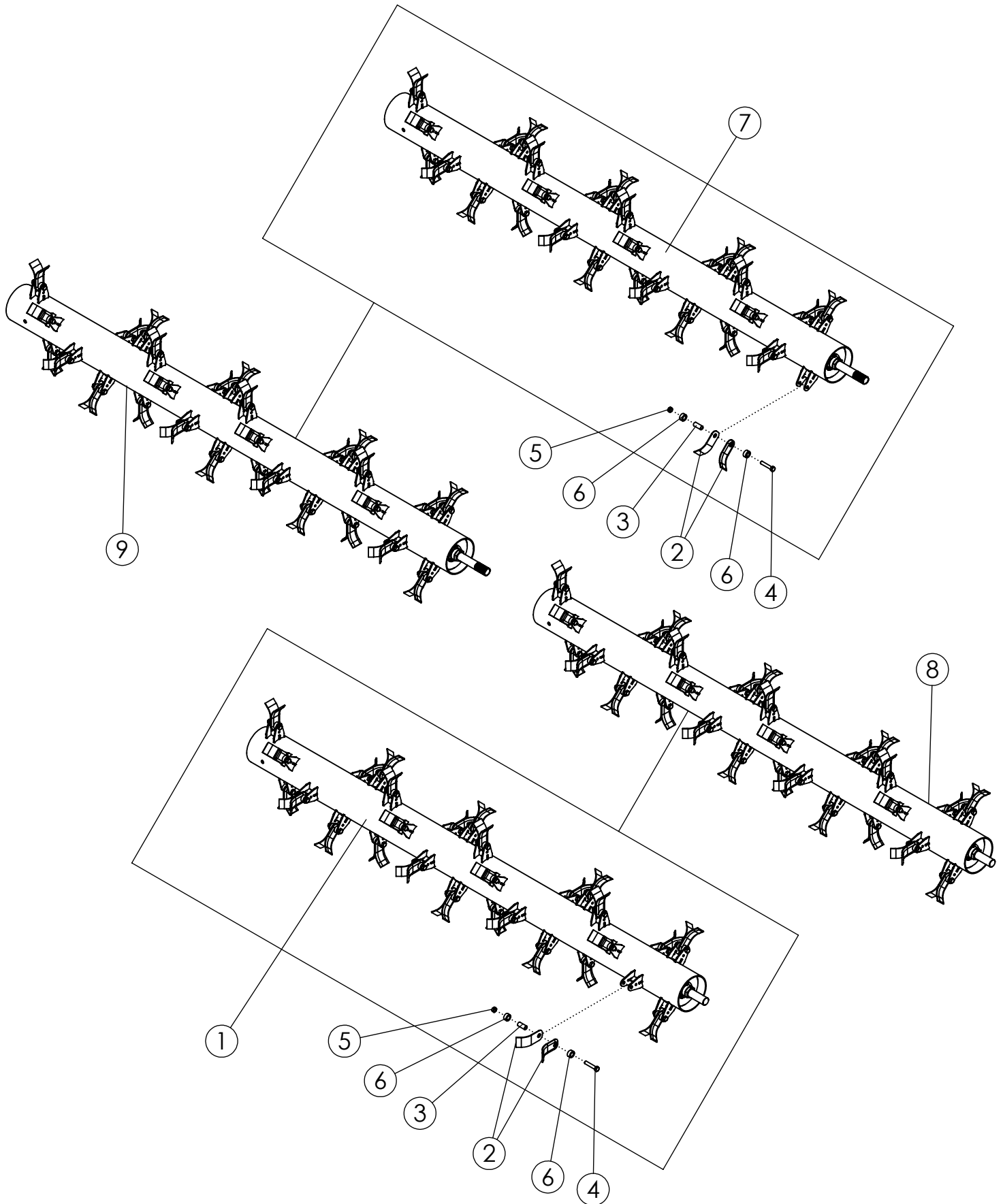

## FRONT DRUM 12R STEEL L-KNIFE (68089)

---

ITEM	PART NO.	DESCRIPTION	QTY
1	307500	WLDMT-STL FLAIL TUBE LH 1222	1
2	307236	FLAIL-STEEL 5.31" LONG	128
3	68427	BUSHING-L KNIFE	64
4	65825	BOLT-HEX: .63 X 3.25 NC GR5 ZP	64
5	1016595	NUT-TOPLOCK: .63 NC GR5 ZP	64
6	68426	SPACER-POLYURETHANE L KNIFE	128
7	307507	WLDMT-STL FLAIL TUBE RH 1222	1
8	307498	ASSY-DRUM L-FLAIL 8.5" 12R22 LH BALANCED	1
9	307505	ASSY-DRUM L-FLAIL 8.5" 12R22 RH BALANCED	1

# FRONT DRUM 12R22 STEEL FLAIL 3 PIN (306983)

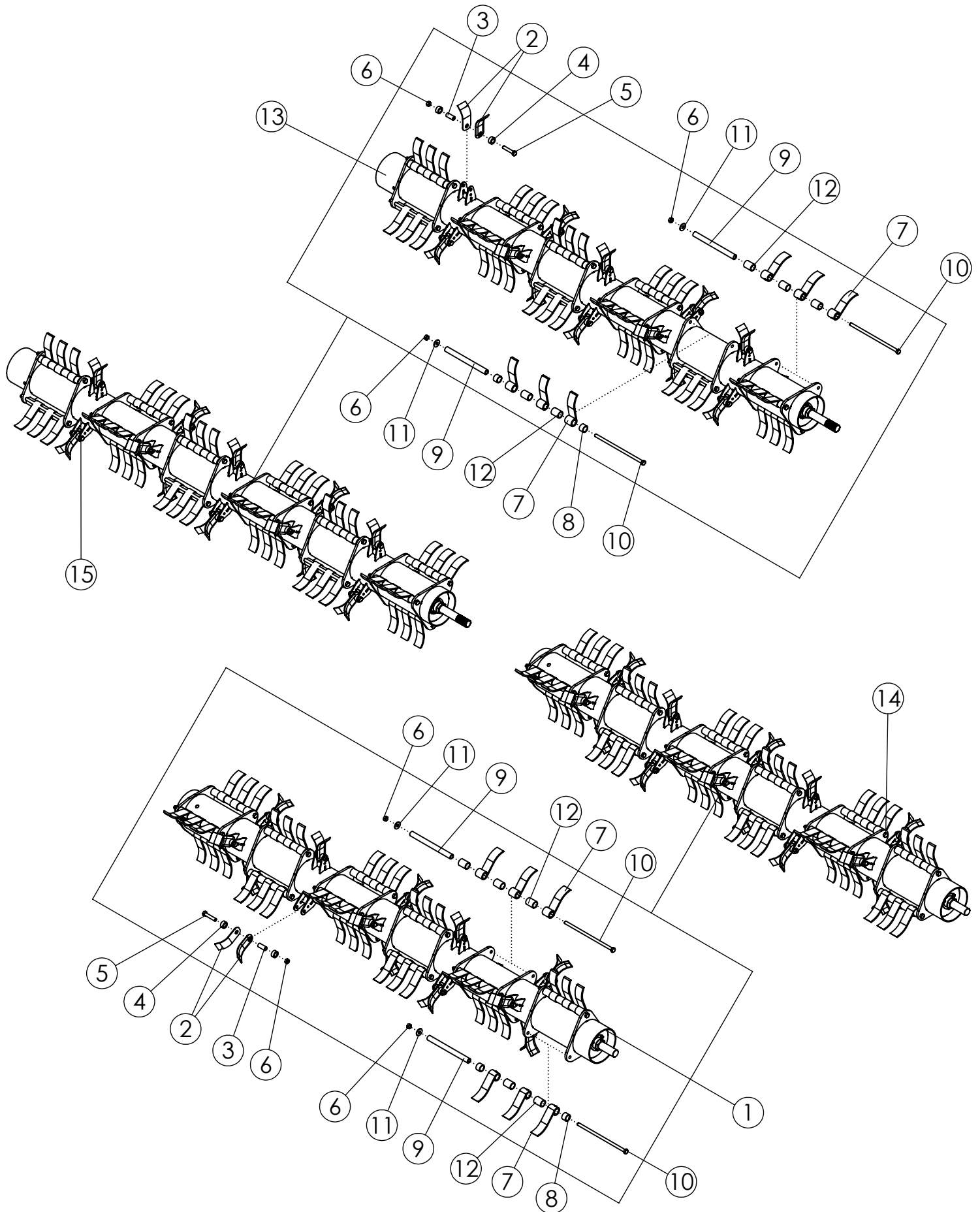



# FRONT DRUM 12R22 STEEL FLAIL 3 PIN (306983)

---

ITEM	PART NO.	DESCRIPTION	QTY
1	307483	WLDMT-STEEL FLAIL TUBE-LH 1222 HS	1
2	307236	FLAIL-STEEL 5.31" LONG	60
3	68427	BUSHING-L KNIFE	30
4	68426	SPACER-POLYURETHANE L KNIFE	60
5	65825	BOLT-HEX: .63 X 3.25 NC GR5 ZP	30
6	1016595	NUT-TOPLOCK: .63 NC GR5 ZP	66
7	307387	FLAIL-CUP 7.0" 1.25" EYE	108
8	307456	SPACER 1.09"	24
9	307388	BUSHING-FLAIL 12.688" 1.13" OD HT	36
10	306766	BOLT-HEX: .63 X 14.875 NC GR8 ZP	36
11	1013024	WASHER-FLAT: .63 ZP	36
12	307457	SPACER 2.12L	96
13	307492	WLDMT-STEEL FLAIL TUBE-RH 1222 HS	1
14	307481	ASSY-DRUM CUP W/L 8.5"-1.25"EYE 3-PIN 12R22 LH	1
15	307490	ASSY-DRUM CUP W/L 8.5"-1.25"EYE 3-PIN 12R22 RH	1

# FRONT DRUM 12R22 STEEL FLAIL (305184)

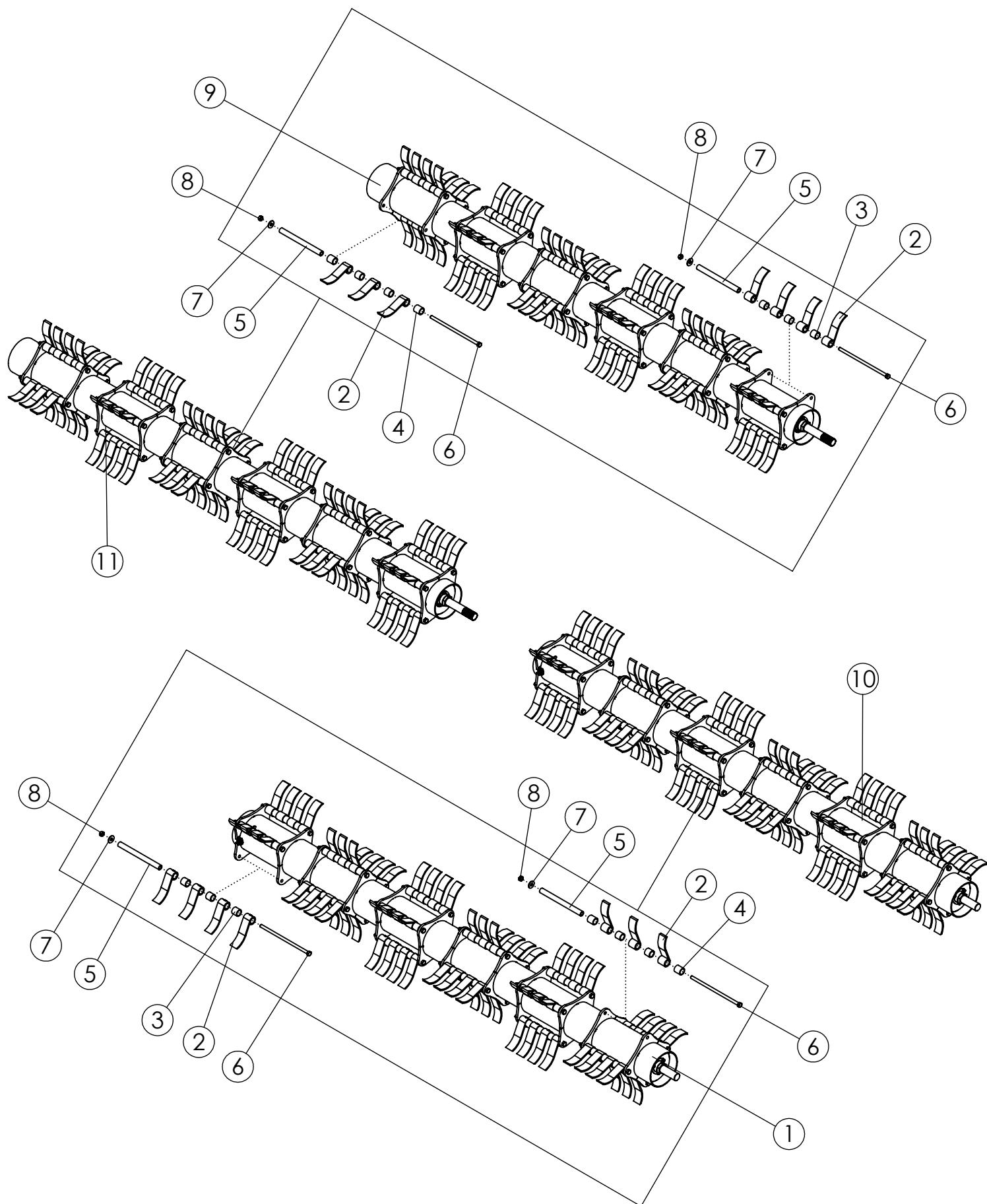

# FRONT DRUM 12R22 STEEL FLAIL (305184)

ITEM	PART NO.	DESCRIPTION	QTY
1	307332	WLDMT-STEEL FLAIL TUBE-LH 1222 8.5	1
2	307387	FLAIL-CUP 7.0" 1.25" EYE	168
3	307390	SPACER 1.45" LARGE- 1.25" EYE	120
4	307391	SPACER 1.70" LARGE- 1.25" EYE	48
5	307388	BUSHING-FLAIL 12.688" 1.13" OD HT	48
6	306766	BOLT-HEX: .63 X 14.875 NC GR8 ZP	48
7	1013024	WASHER-FLAT: .63 ZP	48
8	1016595	NUT-TOPLOCK: .63 NC GR5 ZP	48
9	307339	WLDMT-STEEL FLAIL TUBE RH 1222 8.5	1
10	307330	ASSY-DRUM CUP 8.5"-1.25"EYE 4-PIN 12R22 LH BALANCED	1
11	307337	ASSY-DRUM CUP 8.5"-1.25"EYE 4-PIN 12R22 RH BALANCED	1

# FRONT DRUM STEEL MOUNT (305307)

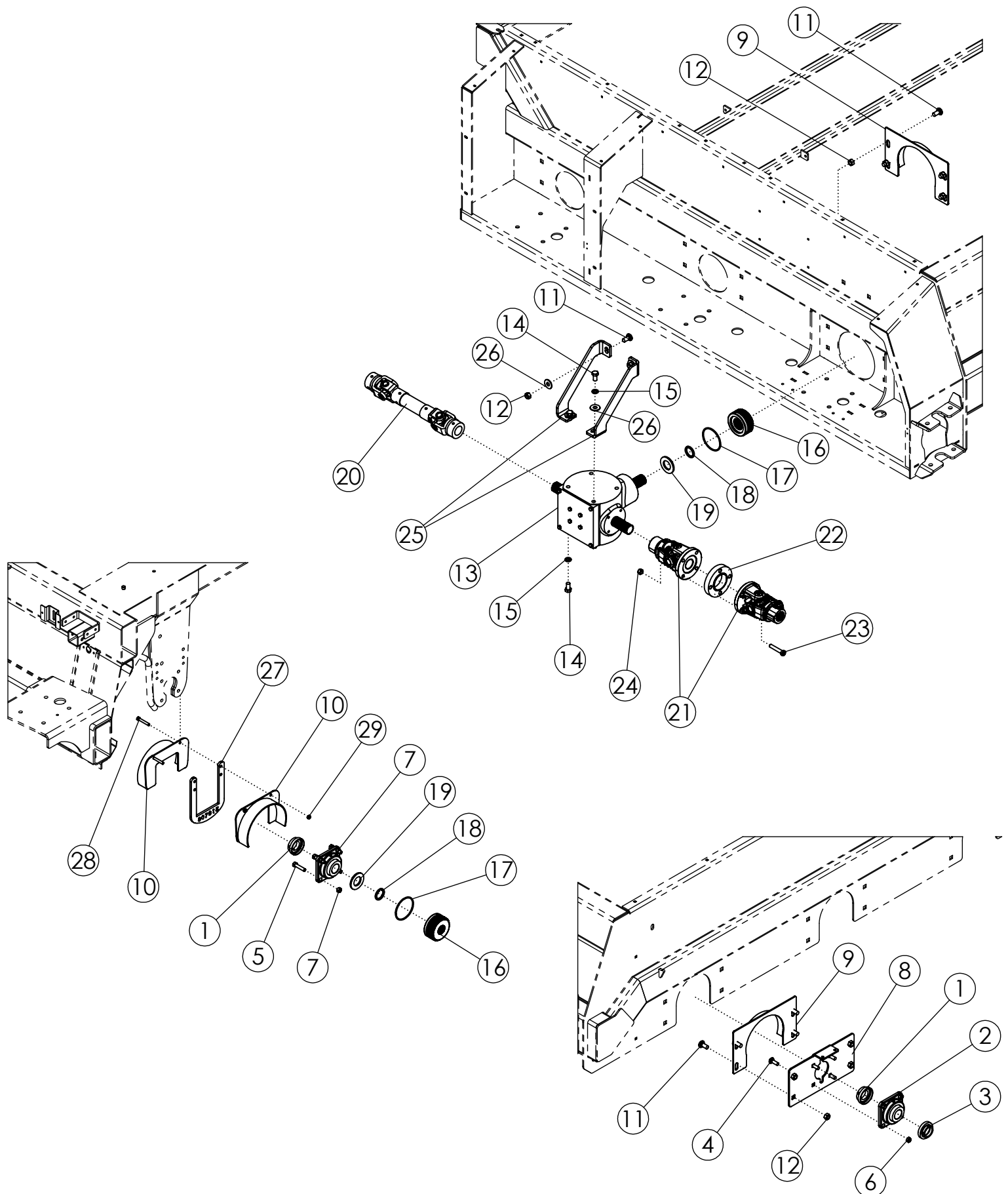

# FRONT DRUM STEEL MOUNT (305307)

ITEM	PART NO.	DESCRIPTION	QTY
1	52382	SEAL PROTECTOR 1-3/4"	2
2	306999	ASSY-BEARING-FLANGE 1-3/4" N-SEAL (STEEL)	2
3	52383	LOCK PROTECTOR 1-3/4"	1
4	1011660	BOLT-CRG: .50 X 1.50 NC GR5 ZP	4
5	67146	BOLT-HEX: .50 X 2.25 NC GR8 ZP	4
6	1027461	NUT-TOPLOCK: .50 NC GR5 ZP	4
7	36233	NUT-TOPLOCK: .50 NC GR8 ZP	4
8	307296	PLATE-DRUM BEARING MOUNT RED	1
9	307290	WLDMT-8.5" ANTI-WRAP NARROW	2
10	307293	WLDMT-8.5" ANTI WRAP WIDE	2
11	72063	BOLT-CRG: .63 X 1.50 NC GR5 ZP	10
12	1016595	NUT-TOPLOCK: .63 NC GR5 ZP	10
13	68068	GEARBOX-S2125 1:1.93 T	1
14	68449	BOLT-HEX: M 16 X 2.0 X L30 CL8.8 ZP	6
15	1011813	WASHER-LOCK: .63 ZP	6
16	68413	COUPLER-DRIVE	2
17	68414	O-RING-70 BUNA 4.1 X 2.1	2
18	68415	SNAP RING	2
19	306388	RUBBER-FLAIL TUBE SPACER	2
20	52397	DRIVELINE-SIDE	1
21	68443	COUPLER-UNIVERSAL JOINT	1
22	305154	PLATE-SPACER COUPLER 90 DEG.	1
23	305192	BOLT-HEX: .56 X 3.00 NC GR5 ZP	4
24	59105	NUT-TOPLOCK: .56 NC GR8 ZP	4
25	68970	PLATE-GEARBOX SUPPORT	2
26	1013024	WASHER-FLAT: .63 ZP	4
27	307315	PLATE-DRUM FAILURE CATCH 2.0	1
28	1015174	BOLT-HEX: .38 X 2.50 NC GR5 ZP	2
29	1016999	NUT-TOPLOCK: .38 NC GR5 ZP	2

# STUDED FLAIL #1 22" (52123)

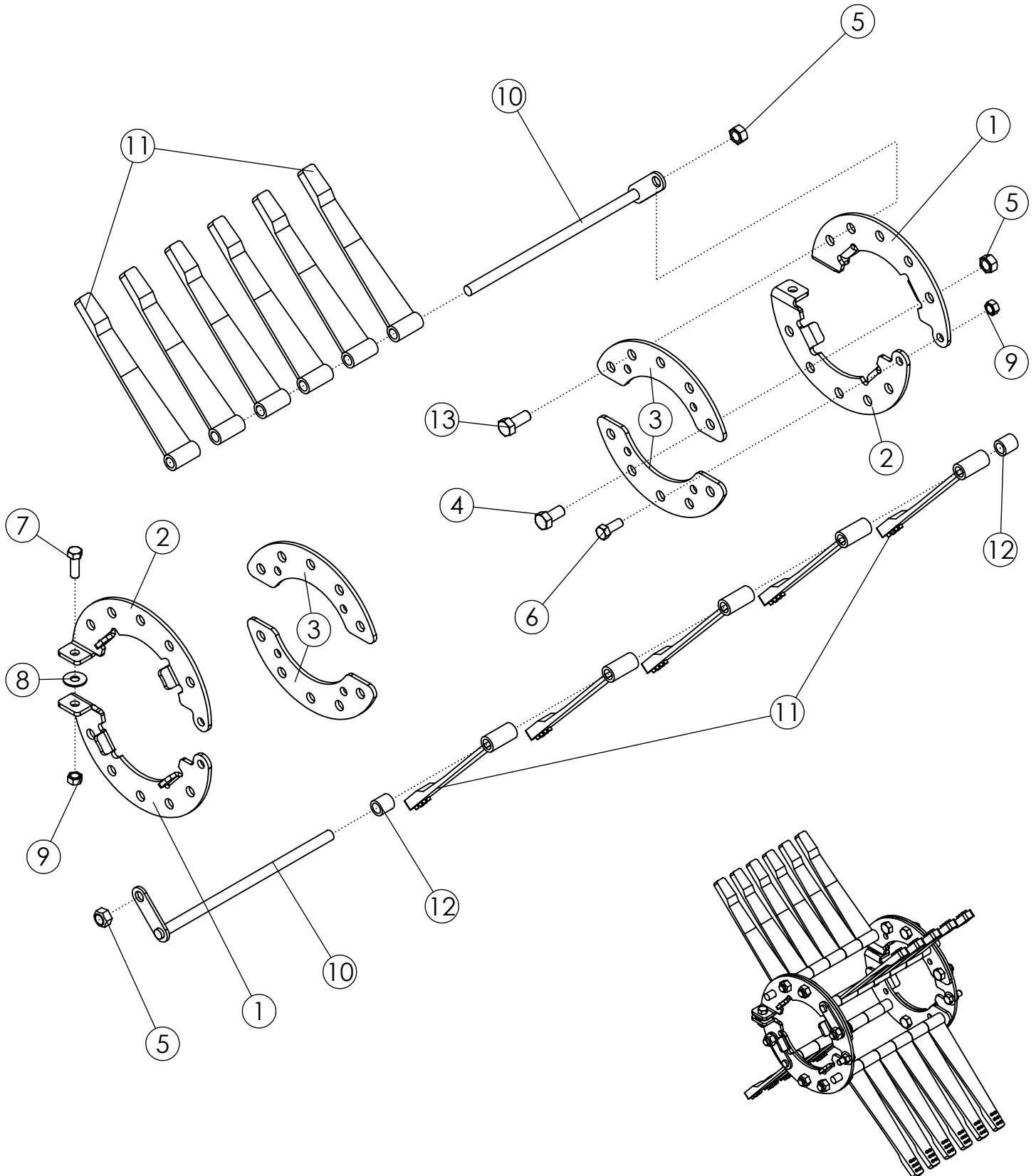

# STUDDER FLAIL #1 22" (52123)

ITEM	PART NO.	DESCRIPTION	QTY
1	52062	FLAIL RING LH - ZP	2
2	52061	FLAIL RING RH - ZP	2
3	58084	PLATE-REINFORCEMENT ZP	4
4	1032509	BOLT-HEX: .63 X 1.25 NC GR5 ZP	8
5	1016595	NUT-TOPLOCK: .63 NC GR5 ZP	12
6	1011606	BOLT-HEX: .50 X 1.25 NC GR5 ZP	2
7	1011607	BOLT-HEX: .50 X 1.50 NC GR5 ZP	2
8	1014443	WASHER-FLAT: .50 ZP	2
9	1027461	NUT-TOPLOCK: .50 NC GR5 ZP	4
10	305557	WLDMT-6 FLAIL ROD 13.875" ZP	4
11	52356	FLAIL-STUDDER 1 X 12	22
12	51549	SPACER-1"	4
13	1014349	BOLT-HEX: .63 X 1.50 NC GR5 ZP	4

# STUDED FLAIL #1 30" (52126)

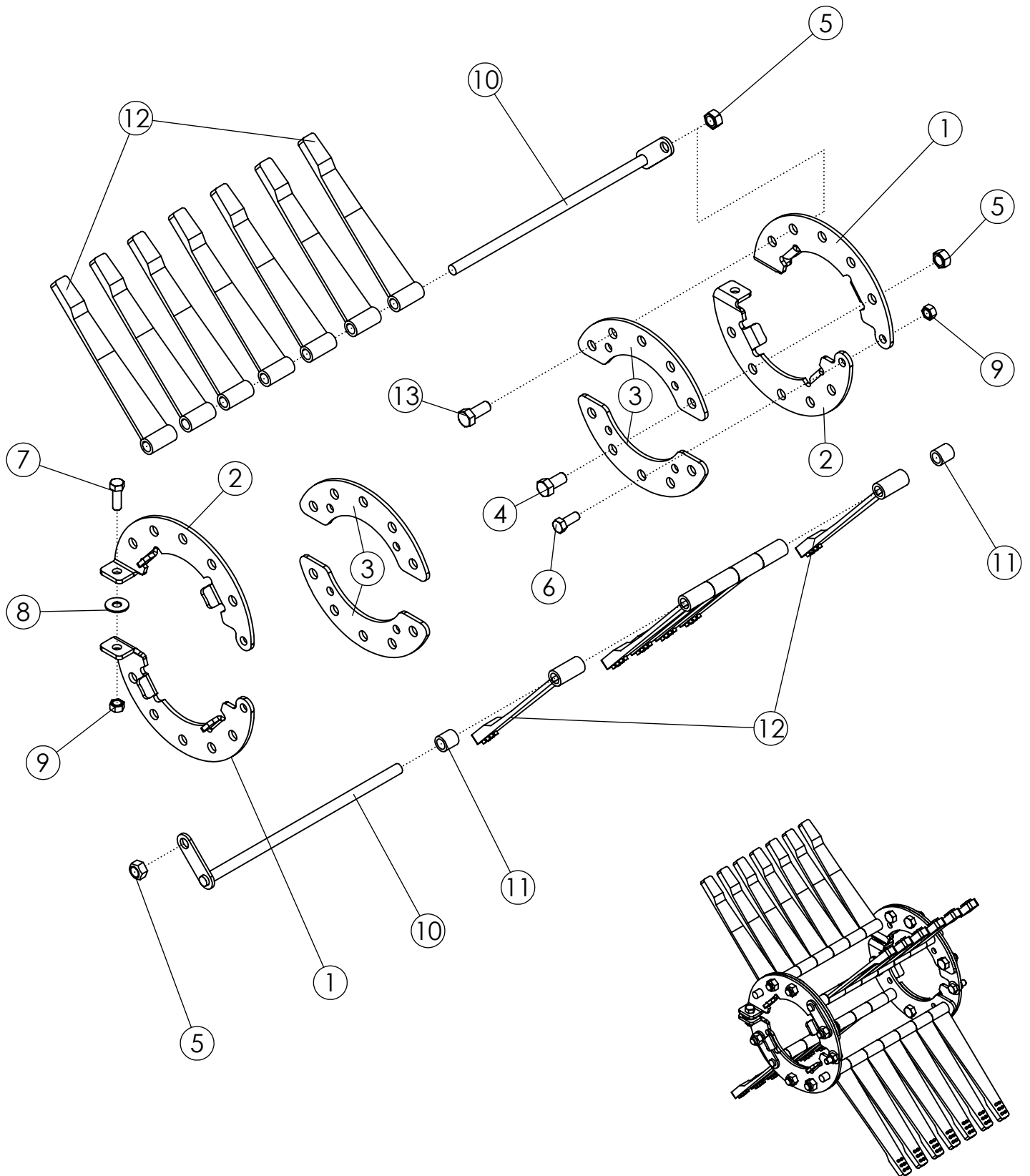



## STUDDER FLAIL #1 30" (52126)

---

ITEM	PART NO.	DESCRIPTION	QTY
1	52062	FLAIL RING LH - ZP	2
2	52061	FLAIL RING RH - ZP	2
3	58084	PLATE-REINFORCEMENT ZP	4
4	1032509	BOLT-HEX: .63 X 1.25 NC GR5 ZP	8
5	1016595	NUT-TOPLOCK: .63 NC GR5 ZP	12
6	1011606	BOLT-HEX: .50 X 1.25 NC GR5 ZP	2
7	1011607	BOLT-HEX: .50 X 1.50 NC GR5 ZP	2
8	1014443	WASHER-FLAT: .50 ZP	2
9	1027461	NUT-TOPLOCK: .50 NC GR5 ZP	4
10	305556	WLDMT-6 FLAIL ROD 15.75" ZP	4
11	51549	SPACER-1"	4
12	52356	FLAIL-STUDDER 1 X 12	26
13	1014349	BOLT-HEX: .63 X 1.50 NC GR5 ZP	4

# TAPERED FLAIL #1 30" (64327)

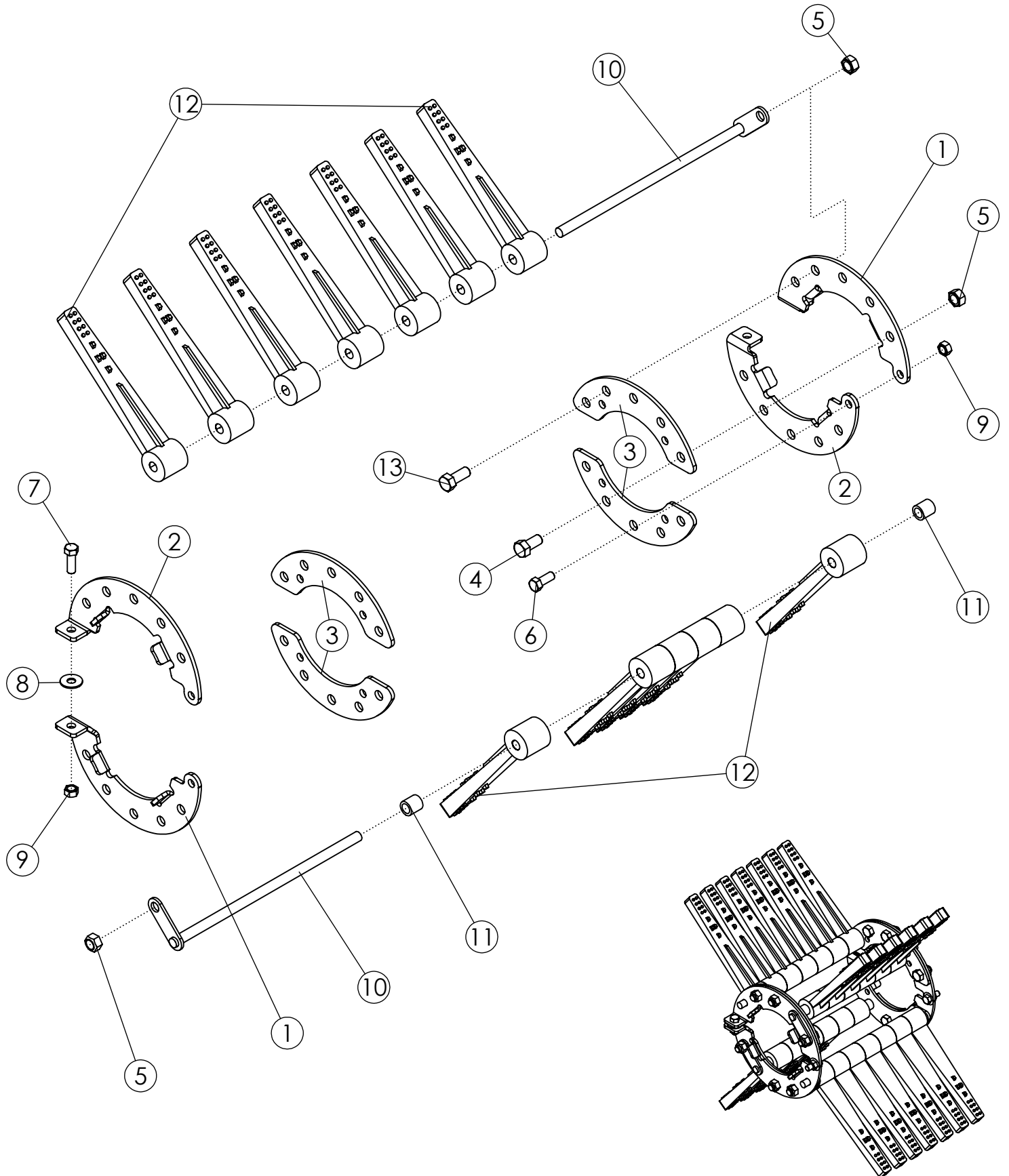

## TAPERED FLAIL #1 30" (64327)

---

ITEM	PART NO.	DESCRIPTION	QTY
1	52062	FLAIL RING LH - ZP	2
2	52061	FLAIL RING RH - ZP	2
3	58084	PLATE-REINFORCEMENT ZP	4
4	1032509	BOLT-HEX: .63 X 1.25 NC GR5 ZP	8
5	1016595	NUT-TOPLOCK: .63 NC GR5 ZP	12
6	1011606	BOLT-HEX: .50 X 1.25 NC GR5 ZP	2
7	1011607	BOLT-HEX: .50 X 1.50 NC GR5 ZP	2
8	1014443	WASHER-FLAT: .50 ZP	2
9	1027461	NUT-TOPLOCK: .50 NC GR5 ZP	4
10	305556	WLDMT-6 FLAIL ROD 15.75" ZP	4
11	51549	SPACER-1"	4
12	307259	FLAIL-RUBBER 1 X 12 TAPERED	26
13	1014349	BOLT-HEX: .63 X 1.50 NC GR5 ZP	4

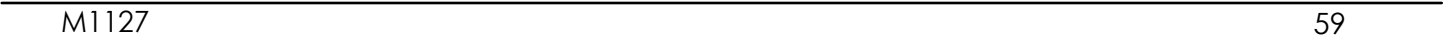

## STUDDER FLAIL #1 22" REVERSE (58542)

---

ITEM	PART NO.	DESCRIPTION	QTY
1	52062	FLAIL RING LH - ZP	2
2	52061	FLAIL RING RH - ZP	2
3	58167	WLDMT-FRONT BAIL	2
4	1032509	BOLT-HEX: .63 X 1.25 NC GR5 ZP	8
5	1016595	NUT-TOPLOCK: .63 NC GR5 ZP	12
6	1011606	BOLT-HEX: .50 X 1.25 NC GR5 ZP	4
7	1014443	WASHER-FLAT: .50 ZP	2
8	1027461	NUT-TOPLOCK: .50 NC GR5 ZP	4
9	305557	WLDMT-6 FLAIL ROD 13.875" ZP	4
10	51549	SPACER-1"	4
11	52356	FLAIL-STUDDER 1 X 12	22
12	1011623	BOLT-HEX: .63 X 2.00 NC GR5 ZP	4
13	1013024	WASHER-FLAT: .63 ZP	4

# STUDED FLAIL #2 22" (52124)

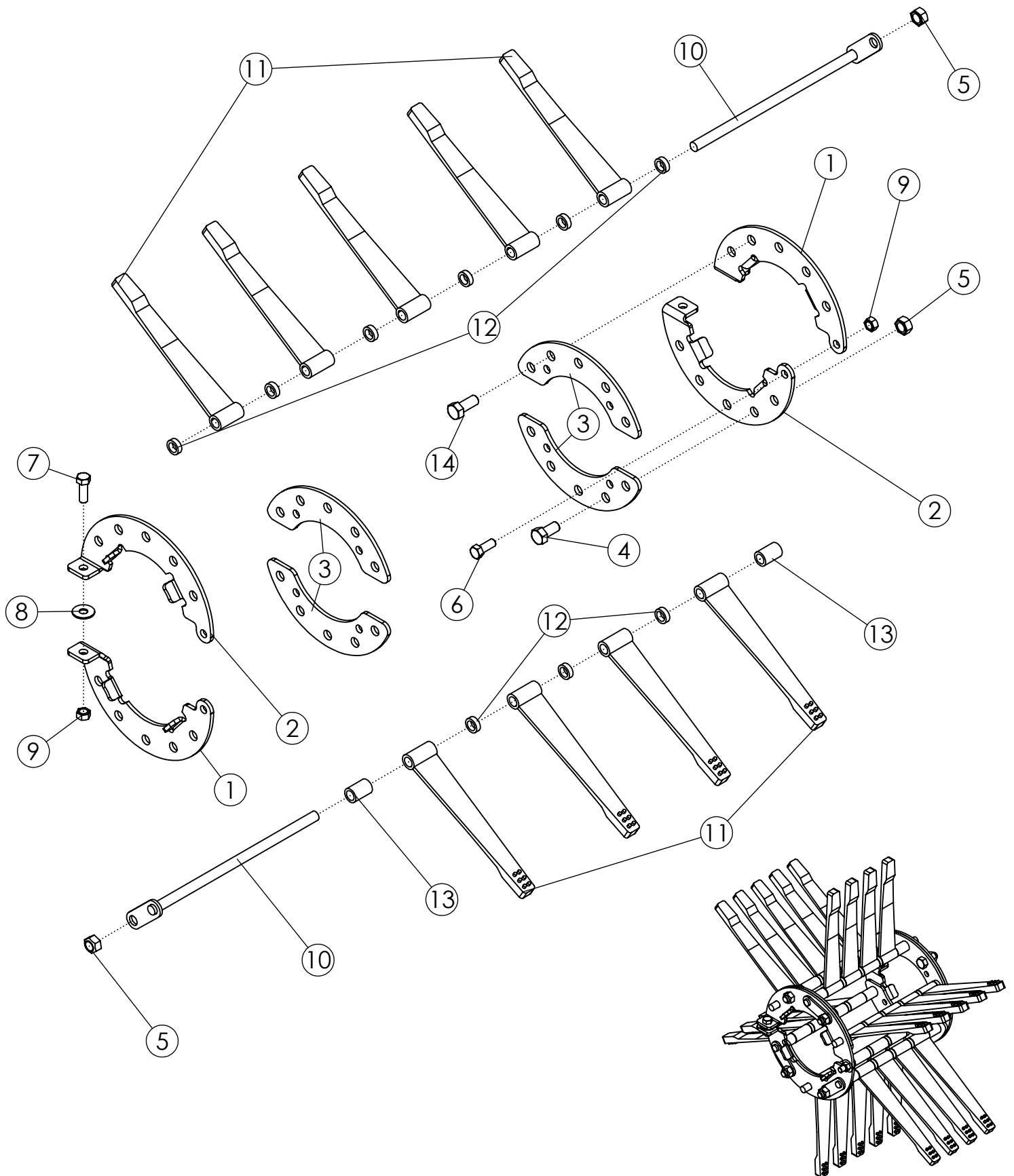

## STUDDER FLAIL #2 22" (52124)

ITEM	PART NO.	DESCRIPTION	QTY
1	52062	FLAIL RING LH - ZP	2
2	52061	FLAIL RING RH - ZP	2
3	58084	PLATE-REINFORCEMENT ZP	4
4	1032509	BOLT-HEX: .63 X 1.25 NC GR5 ZP	2
5	1016595	NUT-TOPLOCK: .63 NC GR5 ZP	8
6	1011606	BOLT-HEX: .50 X 1.25 NC GR5 ZP	2
7	1011607	BOLT-HEX: .50 X 1.50 NC GR5 ZP	2
8	1014443	WASHER-FLAT: .50 ZP	2
9	1027461	NUT-TOPLOCK: .50 NC GR5 ZP	4
10	305557	WLDMT-6 FLAIL ROD 13.875" ZP	6
11	52356	FLAIL-STUDDER 1 X 12	27
12	51547	SPACER-5/16"	27
13	51548	SPACER 1-7/16"	6
14	1014349	BOLT-HEX: .63 X 1.50 NC GR5 ZP	6

# TAPERED FLAIL #2 22" (64046)

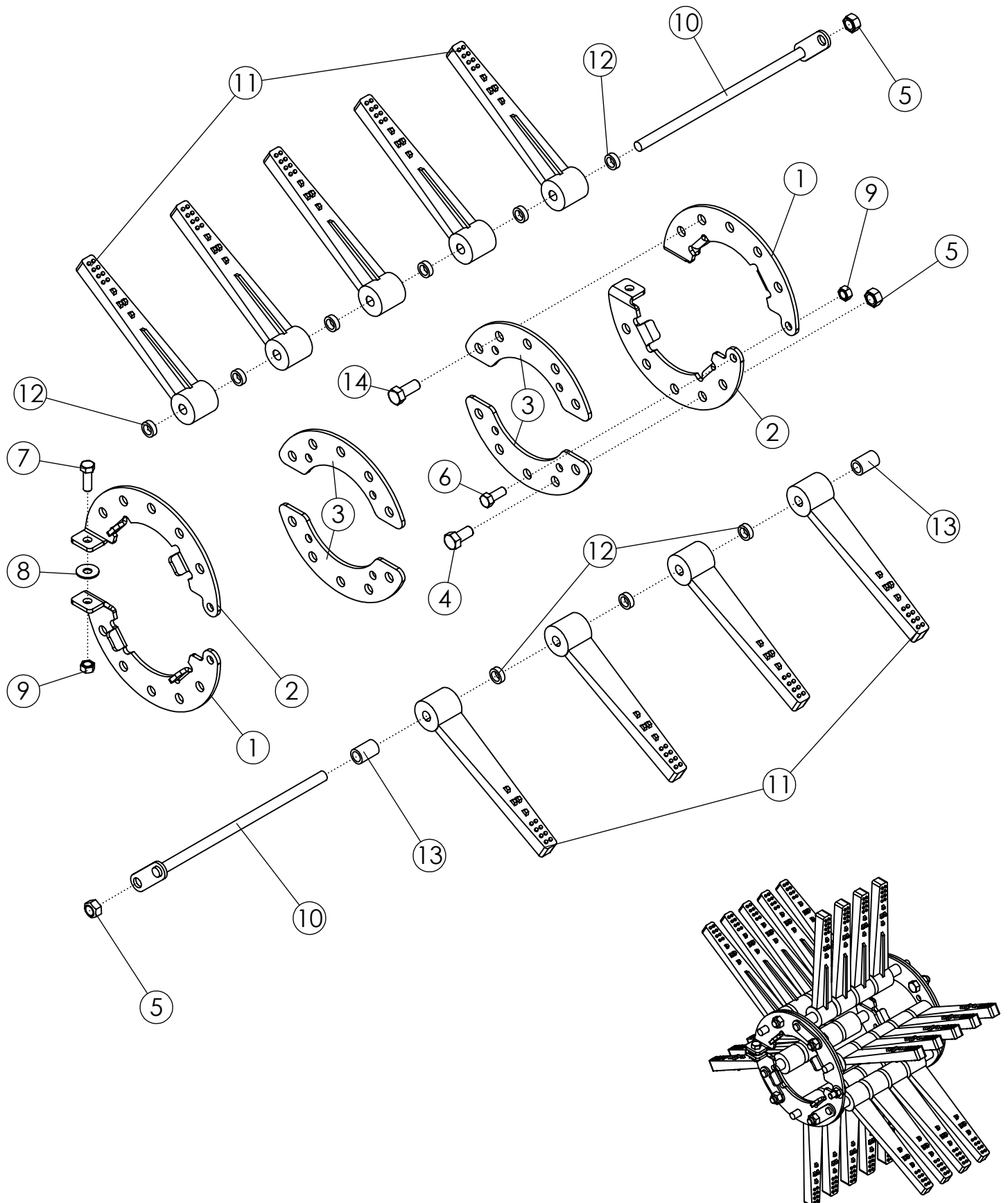



## TAPERED FLAIL #2 22" (64046)

ITEM	PART NO.	DESCRIPTION	QTY
1	52062	FLAIL RING LH - ZP	2
2	52061	FLAIL RING RH - ZP	2
3	58084	PLATE-REINFORCEMENT ZP	4
4	1032509	BOLT-HEX: .63 X 1.25 NC GR5 ZP	2
5	1016595	NUT-TOPLOCK: .63 NC GR5 ZP	8
6	1011606	BOLT-HEX: .50 X 1.25 NC GR5 ZP	2
7	1011607	BOLT-HEX: .50 X 1.50 NC GR5 ZP	2
8	1014443	WASHER-FLAT: .50 ZP	2
9	1027461	NUT-TOPLOCK: .50 NC GR5 ZP	4
10	305557	WLDMT-6 FLAIL ROD 13.875" ZP	6
11	307259	FLAIL-RUBBER 1 X 12 TAPERED	27
12	51547	SPACER-5/16"	27
13	51548	SPACER 1-7/16"	6
14	1014349	BOLT-HEX: .63 X 1.50 NC GR5 ZP	6

# STUDED FLAIL #2 30" (52127)

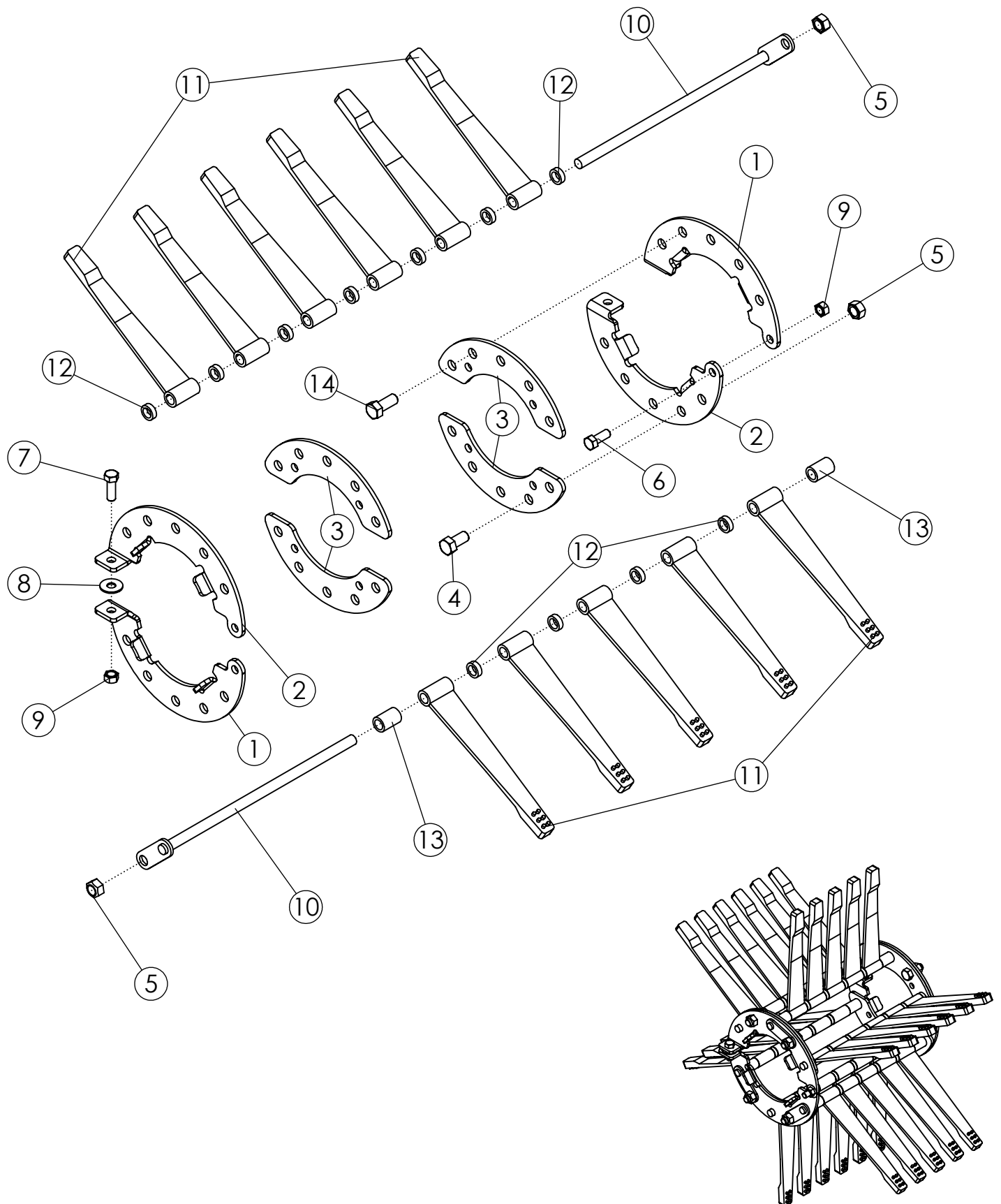

## STUDDER FLAIL #2 30" (52127)

---

ITEM	PART NO.	DESCRIPTION	QTY
1	52062	FLAIL RING LH - ZP	2
2	52061	FLAIL RING RH - ZP	2
3	58084	PLATE-REINFORCEMENT ZP	4
4	1032509	BOLT-HEX: .63 X 1.25 NC GR5 ZP	2
5	1016595	NUT-TOPLOCK: .63 NC GR5 ZP	8
6	1011606	BOLT-HEX: .50 X 1.25 NC GR5 ZP	2
7	1011607	BOLT-HEX: .50 X 1.50 NC GR5 ZP	2
8	1014443	WASHER-FLAT: .50 ZP	2
9	1027461	NUT-TOPLOCK: .50 NC GR5 ZP	4
10	305556	WLDMT-6 FLAIL ROD 15.75" ZP	6
11	52356	FLAIL-STUDDER 1 X 12	33
12	51547	SPACER-5/16"	33
13	51548	SPACER 1-7/16"	6
14	1014349	BOLT-HEX: .63 X 1.50 NC GR5 ZP	6

# TAPERED FLAIL #2 30" (64328)

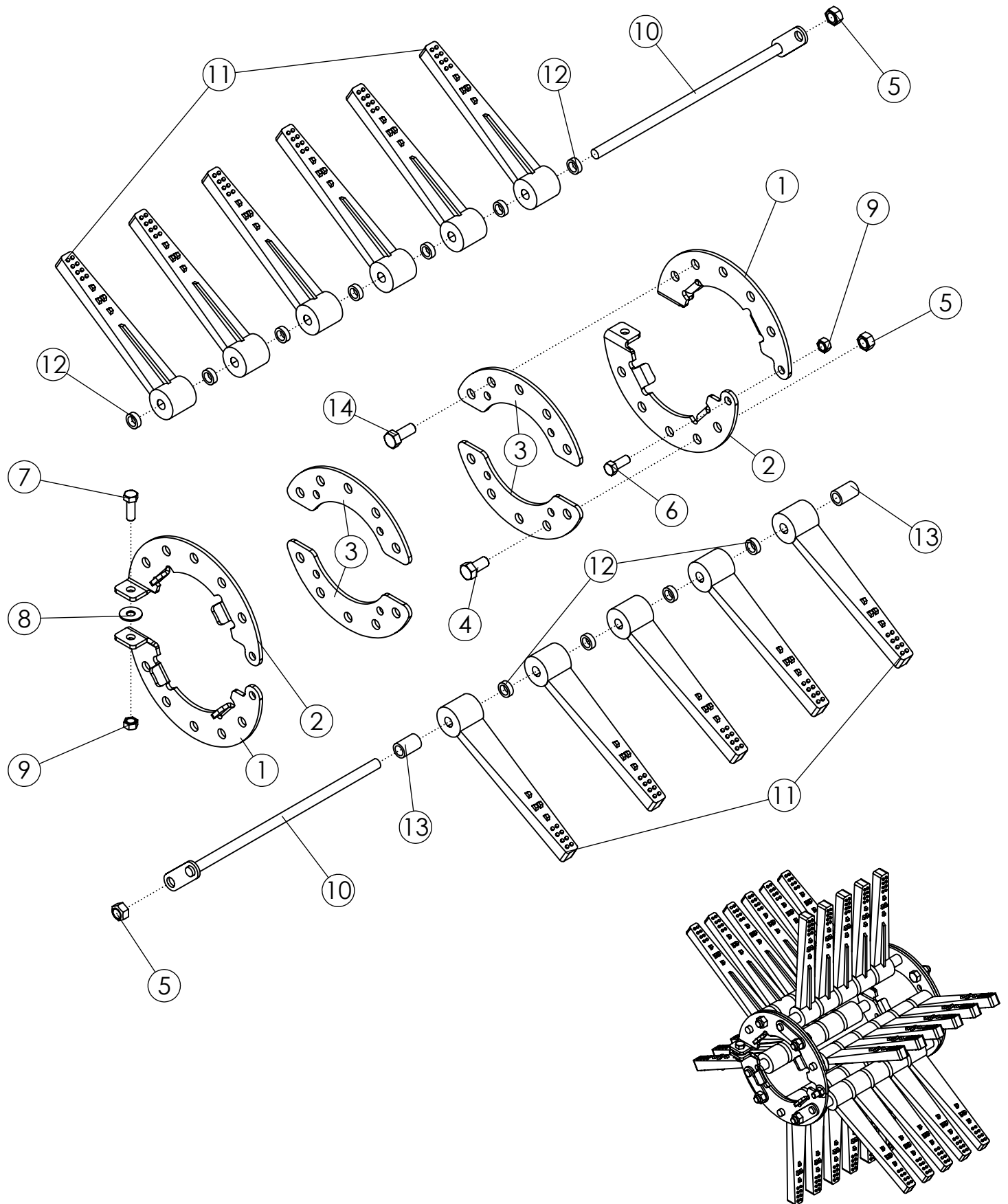

## TAPERED FLAIL #2 30" (64328)

ITEM	PART NO.	DESCRIPTION	QTY
1	52062	FLAIL RING LH - ZP	2
2	52061	FLAIL RING RH - ZP	2
3	58084	PLATE-REINFORCEMENT ZP	4
4	1032509	BOLT-HEX: .63 X 1.25 NC GR5 ZP	2
5	1016595	NUT-TOPLOCK: .63 NC GR5 ZP	8
6	1011606	BOLT-HEX: .50 X 1.25 NC GR5 ZP	2
7	1011607	BOLT-HEX: .50 X 1.50 NC GR5 ZP	1
8	1014443	WASHER-FLAT: .50 ZP	1
9	1027461	NUT-TOPLOCK: .50 NC GR5 ZP	3
10	305556	WLDMT-6 FLAIL ROD 15.75" ZP	6
11	307259	FLAIL-RUBBER 1 X 12 TAPERED	33
12	51547	SPACER-5/16"	33
13	51548	SPACER 1-7/16"	6
14	1014349	BOLT-HEX: .63 X 1.50 NC GR5 ZP	6

# SWEEP/SPLIT FLAIL #3 22" (52125)

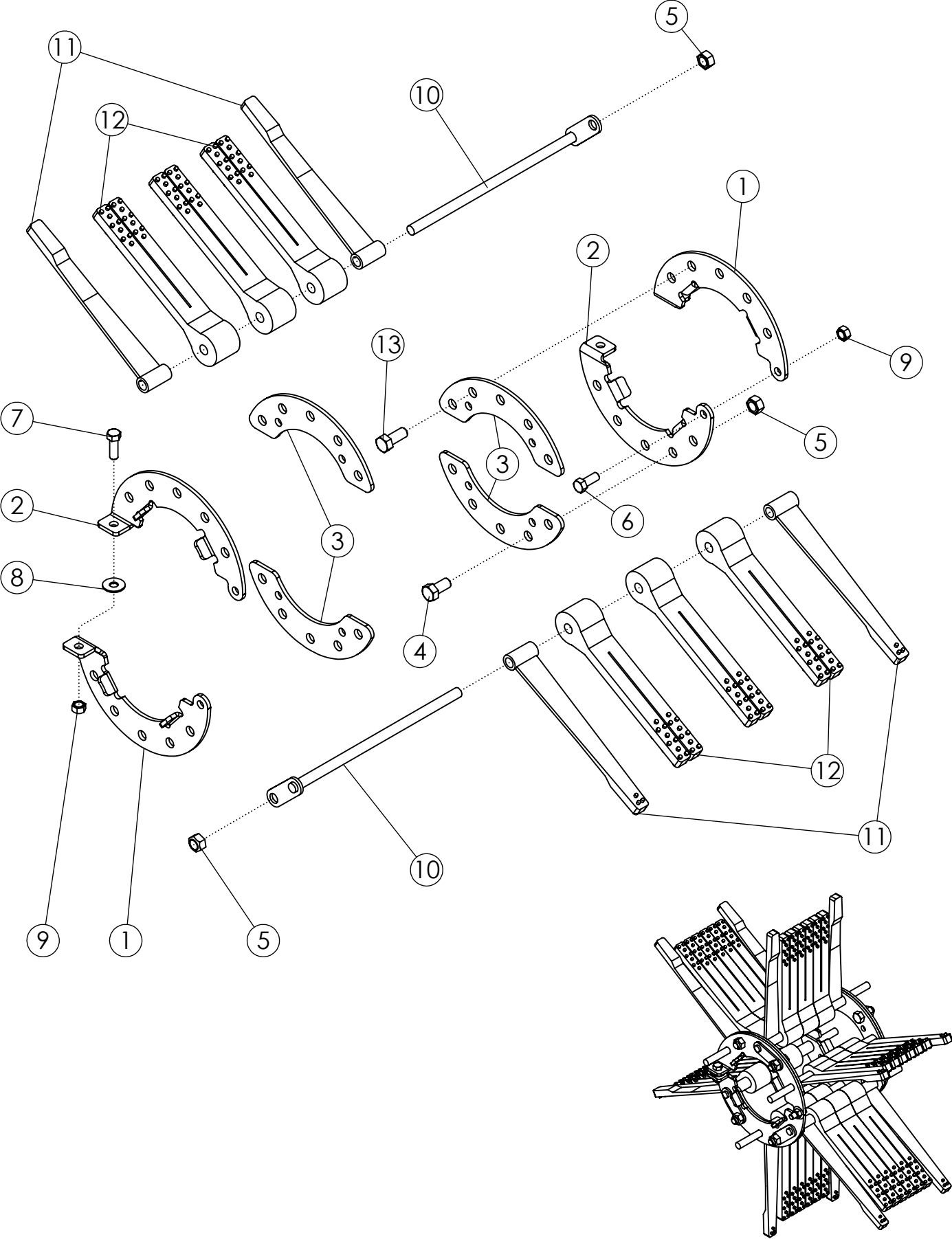

## SWEEP/SPLIT FLAIL #3 22" (52125)

ITEM	PART NO.	DESCRIPTION	QTY
1	52062	FLAIL RING LH - ZP	2
2	52061	FLAIL RING RH - ZP	2
3	58084	PLATE-REINFORCEMENT ZP	4
4	1032509	BOLT-HEX: .63 X 1.25 NC GR5 ZP	2
5	1016595	NUT-TOPLOCK: .63 NC GR5 ZP	8
6	1011606	BOLT-HEX: .50 X 1.25 NC GR5 ZP	2
7	1011607	BOLT-HEX: .50 X 1.50 NC GR5 ZP	2
8	1014443	WASHER-FLAT: .50 ZP	2
9	1027461	NUT-TOPLOCK: .50 NC GR5 ZP	4
10	305557	WLDMT-6 FLAIL ROD 13.875" ZP	6
11	52355	FLAIL-SWEEP 1 X 13.25	12
12	58255	FLAIL-SPLIT TAPER 2 X 12	18
13	1014349	BOLT-HEX: .63 X 1.50 NC GR5 ZP	6

**SWEEP/STUDDED FLAIL #3 22" (64319)**

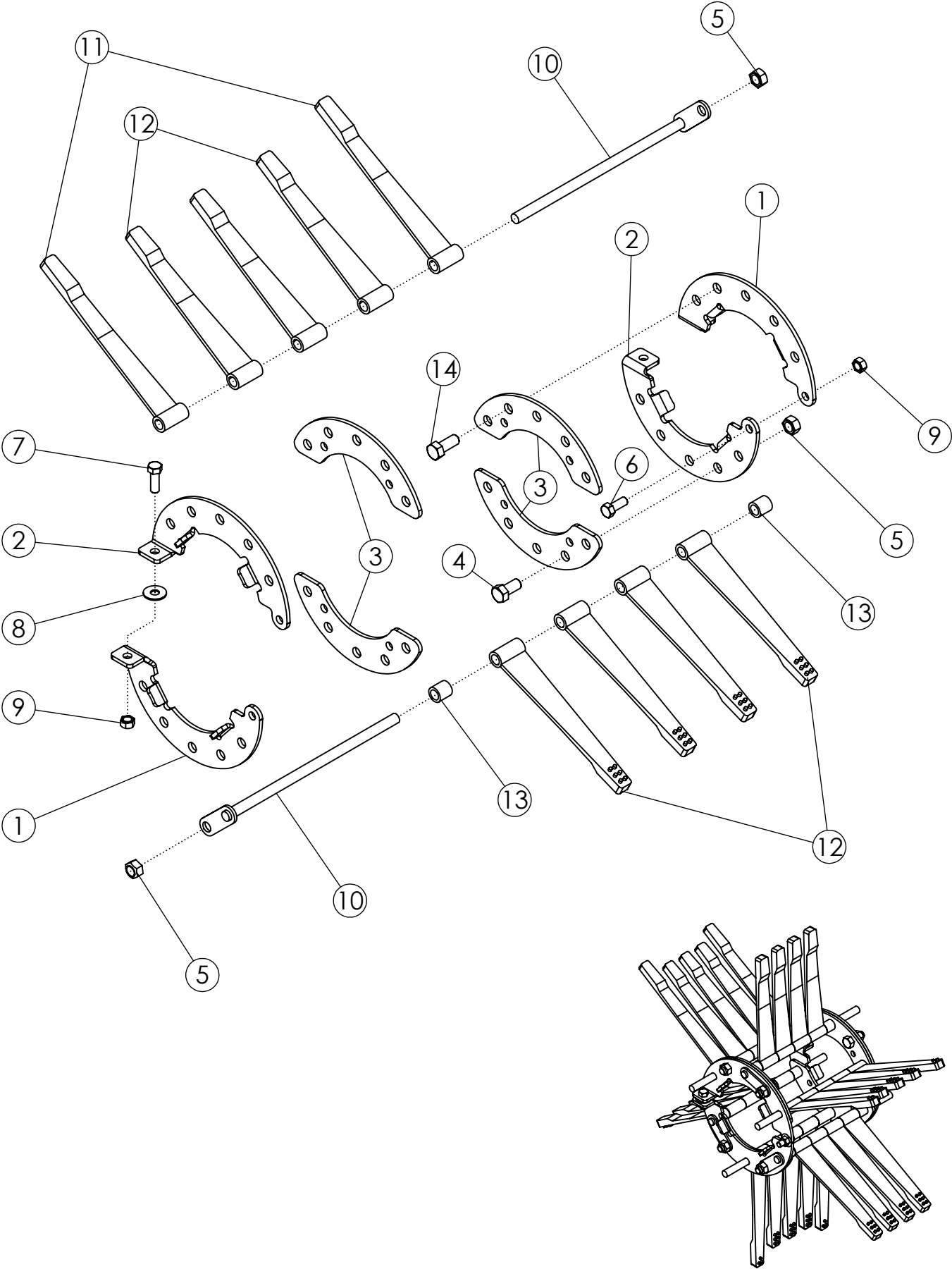



## **SWEEP/STUDDER FLAIL #3 22" (64319)**

---

<b>ITEM</b>	<b>PART NO.</b>	<b>DESCRIPTION</b>	<b>QTY</b>
1	52062	FLAIL RING LH - ZP	2
2	52061	FLAIL RING RH - ZP	2
3	58084	PLATE-REINFORCEMENT ZP	4
4	1032509	BOLT-HEX: .63 X 1.25 NC GR5 ZP	2
5	1016595	NUT-TOPLOCK: .63 NC GR5 ZP	8
6	1011606	BOLT-HEX: .50 X 1.25 NC GR5 ZP	2
7	1011607	BOLT-HEX: .50 X 1.50 NC GR5 ZP	2
8	1014443	WASHER-FLAT: .50 ZP	2
9	1027461	NUT-TOPLOCK: .50 NC GR5 ZP	4
10	305557	WLDMT-6 FLAIL ROD 13.875" ZP	6
11	52355	FLAIL-SWEEP 1 X 13.25	6
12	52356	FLAIL-STUDDER 1 X 12	21
13	51549	SPACER-1"	6
14	1014349	BOLT-HEX: .63 X 1.50 NC GR5 ZP	6

# SWEEP/TAPERED FLAIL #3 22" (68920)

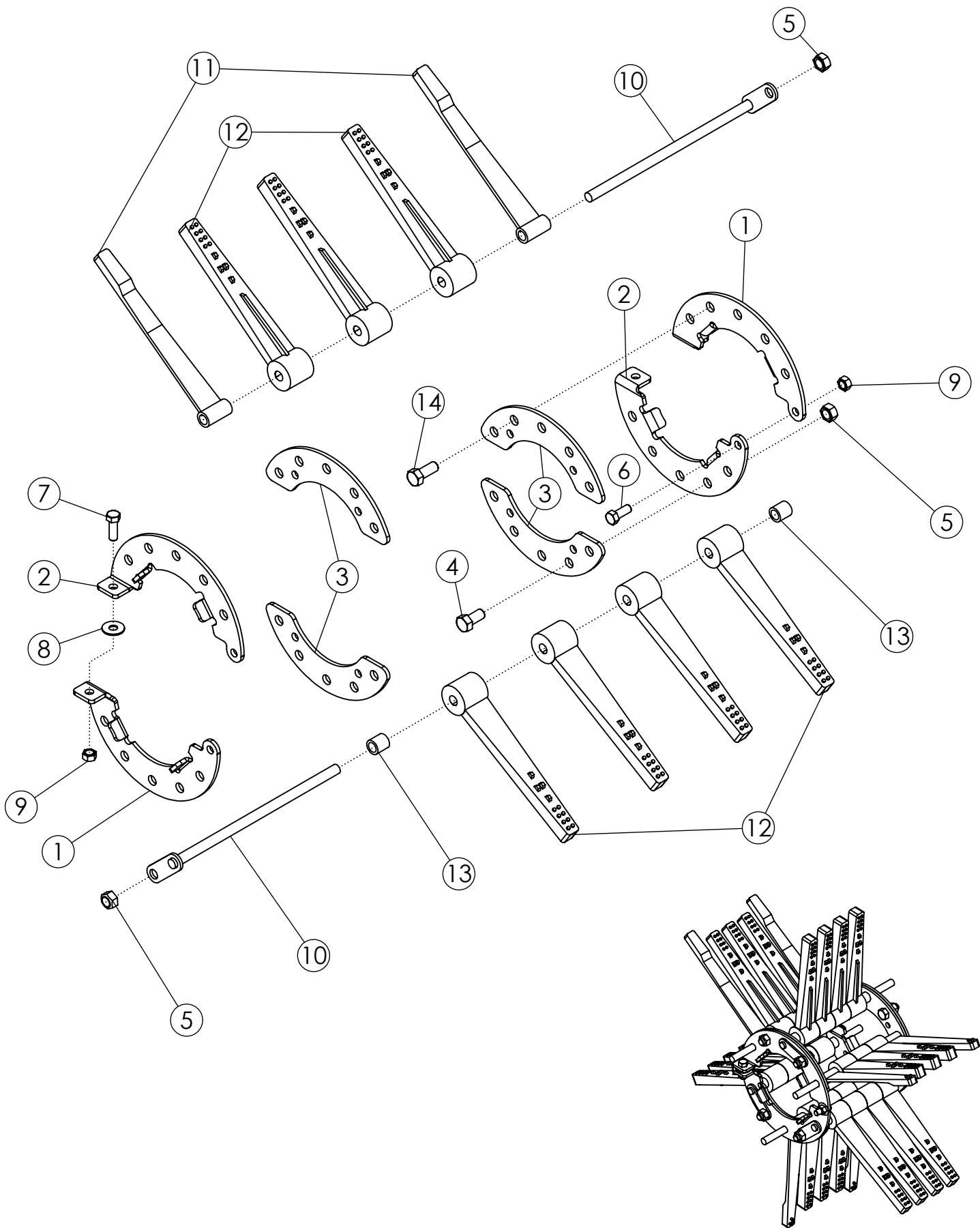

## **SWEEP/TAPERED FLAIL #3 22" (68920)**

---

<b>ITEM</b>	<b>PART NO.</b>	<b>DESCRIPTION</b>	<b>QTY</b>
1	52062	FLAIL RING LH - ZP	2
2	52061	FLAIL RING RH - ZP	2
3	58084	PLATE-REINFORCEMENT ZP	4
4	1032509	BOLT-HEX: .63 X 1.25 NC GR5 ZP	2
5	1016595	NUT-TOPLOCK: .63 NC GR5 ZP	8
6	1011606	BOLT-HEX: .50 X 1.25 NC GR5 ZP	2
7	1011607	BOLT-HEX: .50 X 1.50 NC GR5 ZP	2
8	1014443	WASHER-FLAT: .50 ZP	2
9	1027461	NUT-TOPLOCK: .50 NC GR5 ZP	4
10	305557	WLDMT-6 FLAIL ROD 13.875" ZP	6
11	52355	FLAIL-SWEEP 1 X 13.25	6
12	307259	FLAIL-RUBBER 1 X 12 TAPERED	21
13	51549	SPACER-1"	6
14	1014349	BOLT-HEX: .63 X 1.50 NC GR5 ZP	6

# SWEEP/TAPERED/2" FLAIL #3 22" (69413)

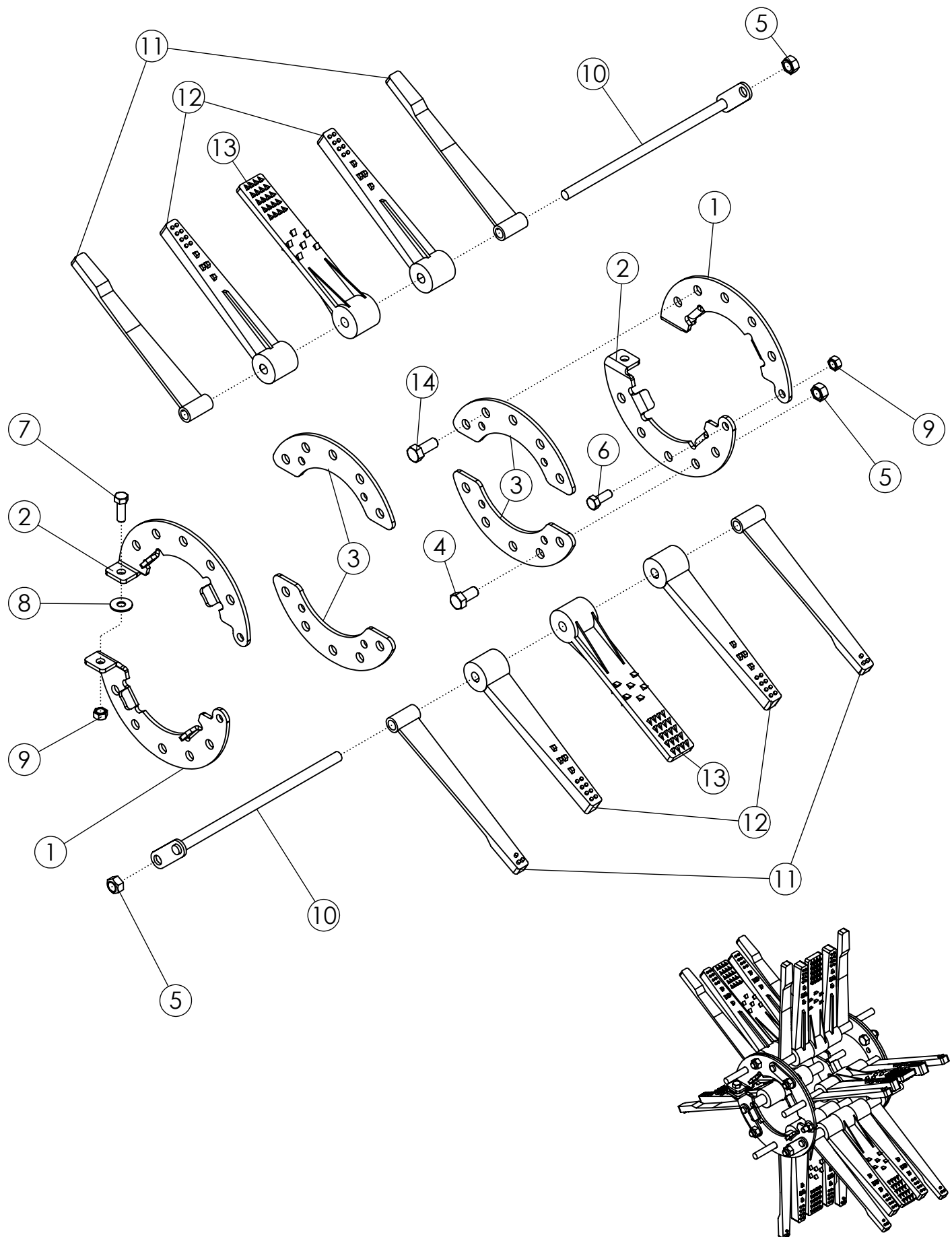

## **SWEEP/TAPERED/2" FLAIL #3 22" (69413)**

---

<b>ITEM</b>	<b>PART NO.</b>	<b>DESCRIPTION</b>	<b>QTY</b>
1	52062	FLAIL RING LH - ZP	2
2	52061	FLAIL RING RH - ZP	2
3	58084	PLATE-REINFORCEMENT ZP	4
4	1032509	BOLT-HEX: .63 X 1.25 NC GR5 ZP	2
5	1016595	NUT-TOPLOCK: .63 NC GR5 ZP	8
6	1011606	BOLT-HEX: .50 X 1.25 NC GR5 ZP	2
7	1011607	BOLT-HEX: .50 X 1.50 NC GR5 ZP	2
8	1014443	WASHER-FLAT: .50 ZP	2
9	1027461	NUT-TOPLOCK: .50 NC GR5 ZP	4
10	305557	WLDMT-6 FLAIL ROD 13.875" ZP	6
11	52355	FLAIL-SWEEP 1 X 13.25	12
12	307259	FLAIL-RUBBER 1 X 12 TAPERED	12
13	307261	FLAIL-RUBBER 2 X 12	6
14	1014349	BOLT-HEX: .63 X 1.50 NC GR5 ZP	6

# LONG SWEEP/TAPERED/2" FLAIL #3 22" (69555)

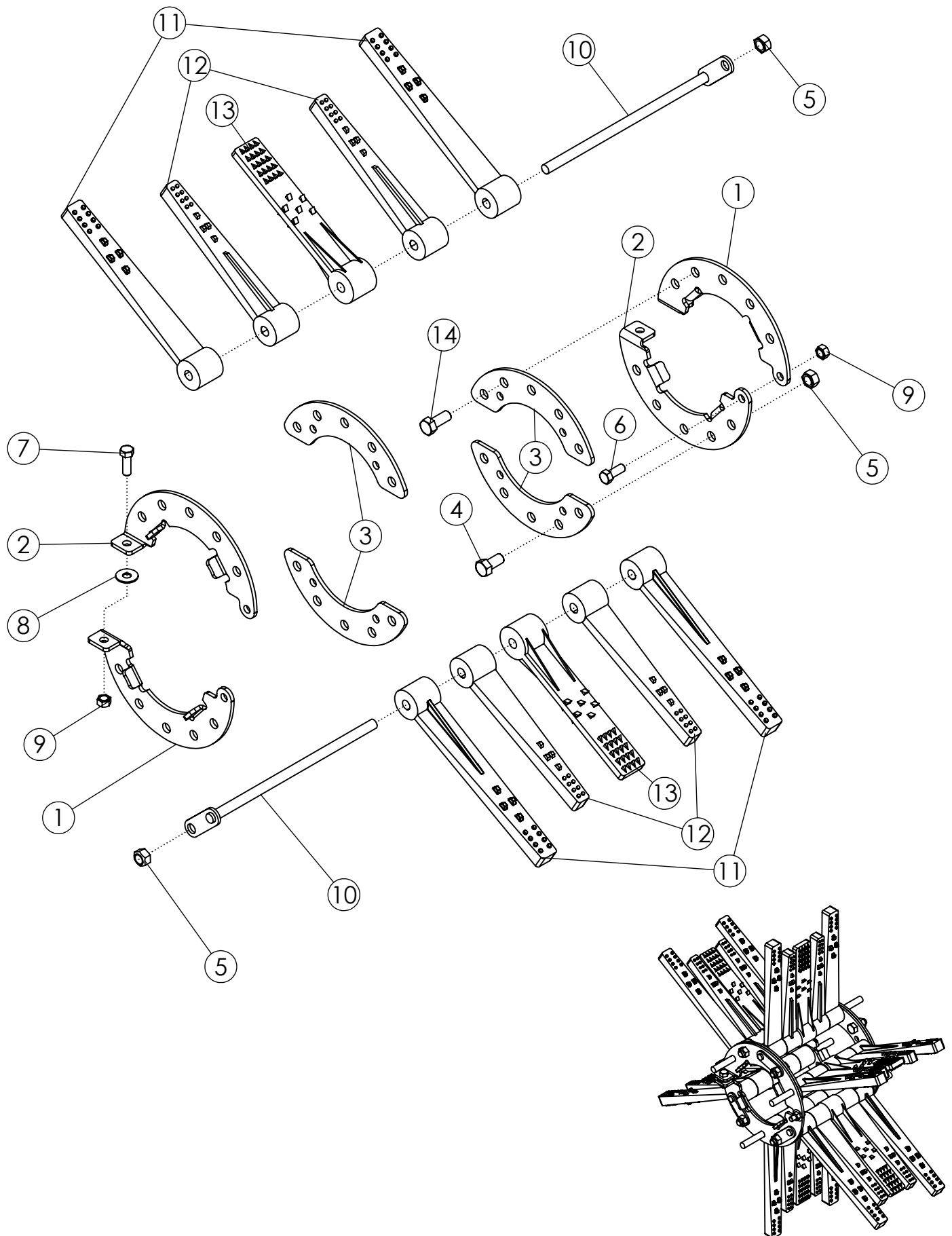

## LONG SWEEP/TAPERED/2" FLAIL #3 22" (69555)

---

ITEM	PART NO.	DESCRIPTION	QTY
1	52062	FLAIL RING LH - ZP	2
2	52061	FLAIL RING RH - ZP	2
3	58084	PLATE-REINFORCEMENT ZP	4
4	1032509	BOLT-HEX: .63 X 1.25 NC GR5 ZP	2
5	1016595	NUT-TOPLOCK: .63 NC GR5 ZP	8
6	1011606	BOLT-HEX: .50 X 1.25 NC GR5 ZP	2
7	1011607	BOLT-HEX: .50 X 1.50 NC GR5 ZP	2
8	1014443	WASHER-FLAT: .50 ZP	2
9	1027461	NUT-TOPLOCK: .50 NC GR5 ZP	4
10	305557	WLDMT-6 FLAIL ROD 13.875" ZP	6
11	307260	FLAIL-RUBBER 1.5 X 14" SWEEP	12
12	307259	FLAIL-RUBBER 1 X 12 TAPERED	12
13	307261	FLAIL-RUBBER 2 X 12	6
14	1014349	BOLT-HEX: .63 X 1.50 NC GR5 ZP	6

**SWEEP/SPLIT FLAIL #3 30" (52128)**

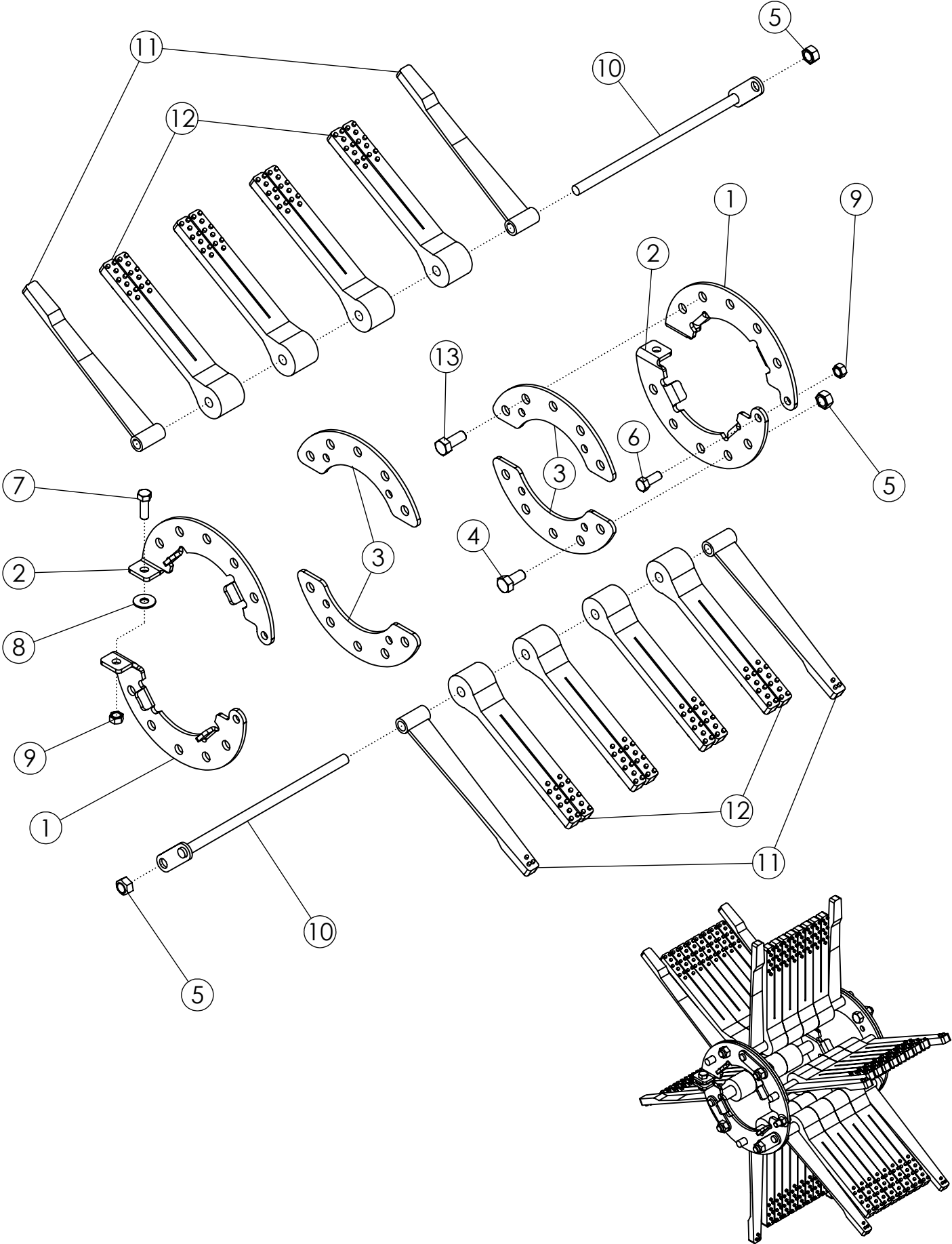



## SWEEP/SPLIT FLAIL #3 30" (52128)

ITEM	PART NO.	DESCRIPTION	QTY
1	52062	FLAIL RING LH - ZP	2
2	52061	FLAIL RING RH - ZP	2
3	58084	PLATE-REINFORCEMENT ZP	4
4	1032509	BOLT-HEX: .63 X 1.25 NC GR5 ZP	2
5	1016595	NUT-TOPLOCK: .63 NC GR5 ZP	8
6	1011606	BOLT-HEX: .50 X 1.25 NC GR5 ZP	2
7	1011607	BOLT-HEX: .50 X 1.50 NC GR5 ZP	2
8	1014443	WASHER-FLAT: .50 ZP	2
9	1027461	NUT-TOPLOCK: .50 NC GR5 ZP	4
10	305557	WLDMT-6 FLAIL ROD 13.875" ZP	6
11	52355	FLAIL-SWEEP 1 X 13.25	12
12	58255	FLAIL-SPLIT TAPER 2 X 12	24
13	1014349	BOLT-HEX: .63 X 1.50 NC GR5 ZP	6

# SWEEP/STUDDED FLAIL #3 30" (69853)

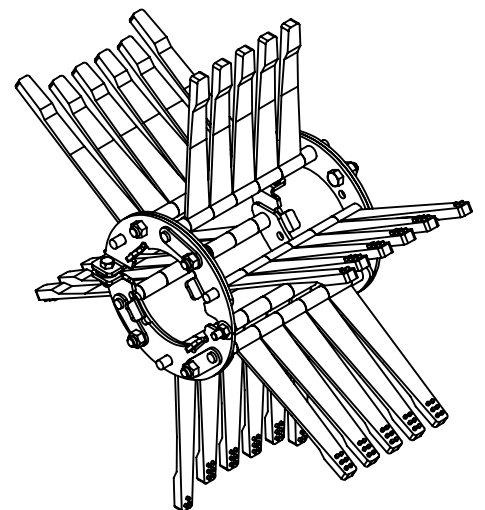
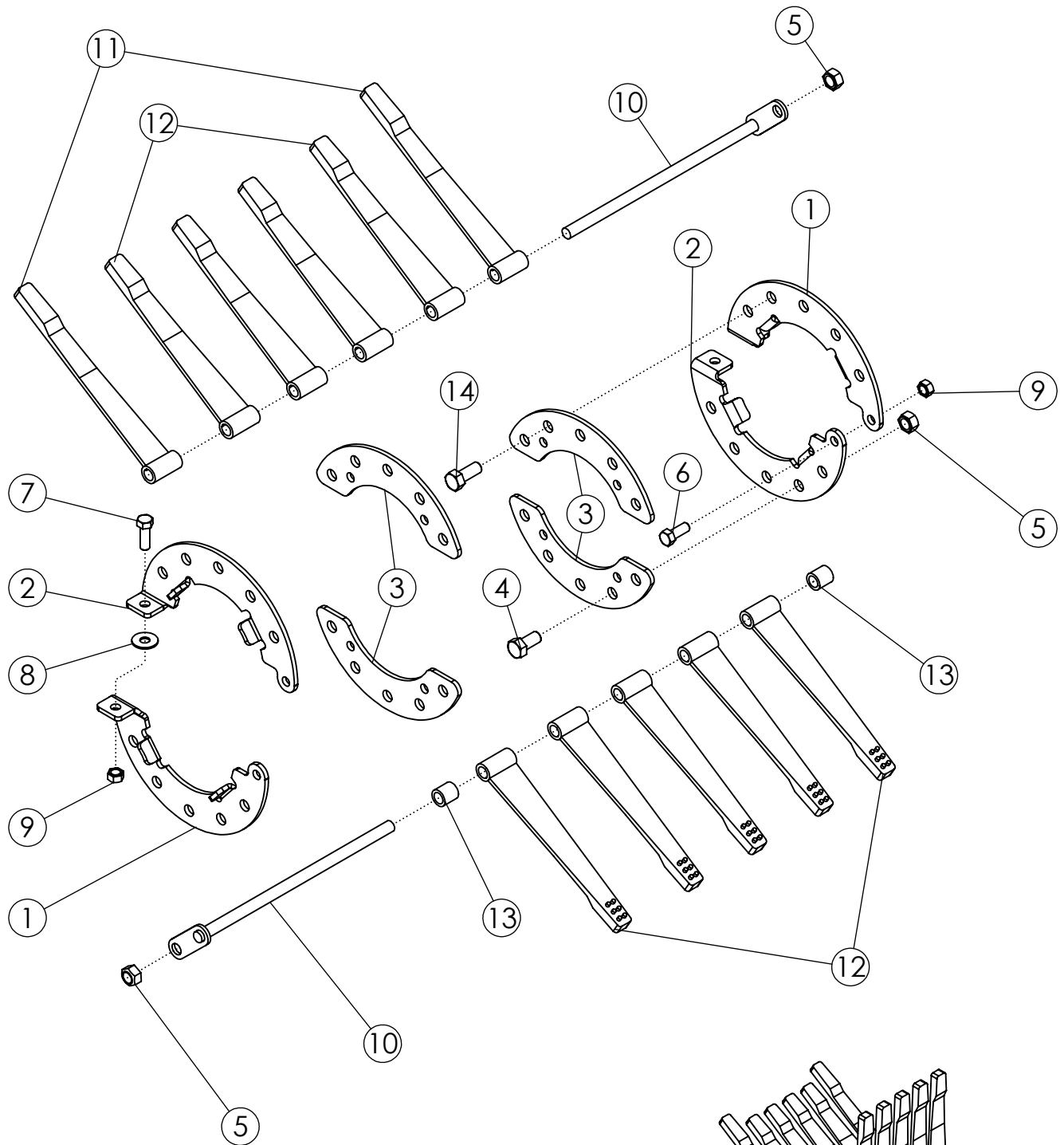

## **SWEEP/STUDDER FLAIL #3 30" (69853)**

---

<b>ITEM</b>	<b>PART NO.</b>	<b>DESCRIPTION</b>	<b>QTY</b>
1	52062	FLAIL RING LH - ZP	2
2	52061	FLAIL RING RH - ZP	2
3	58084	PLATE-REINFORCEMENT ZP	4
4	1032509	BOLT-HEX: .63 X 1.25 NC GR5 ZP	2
5	1016595	NUT-TOPLOCK: .63 NC GR5 ZP	8
6	1011606	BOLT-HEX: .50 X 1.25 NC GR5 ZP	2
7	1011607	BOLT-HEX: .50 X 1.50 NC GR5 ZP	2
8	1014443	WASHER-FLAT: .50 ZP	2
9	1027461	NUT-TOPLOCK: .50 NC GR5 ZP	4
10	305557	WLDMT-6 FLAIL ROD 13.875" ZP	6
11	52355	FLAIL-SWEEP 1 X 13.25	6
12	52356	FLAIL-STUDDER 1 X 12	27
13	51549	SPACER-1"	6
14	1014349	BOLT-HEX: .63 X 1.50 NC GR5 ZP	6

**SWEEP/TAPERED FLAIL #3 30" (68796)**

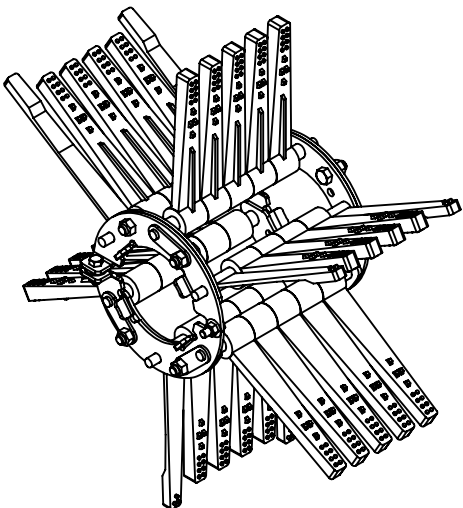
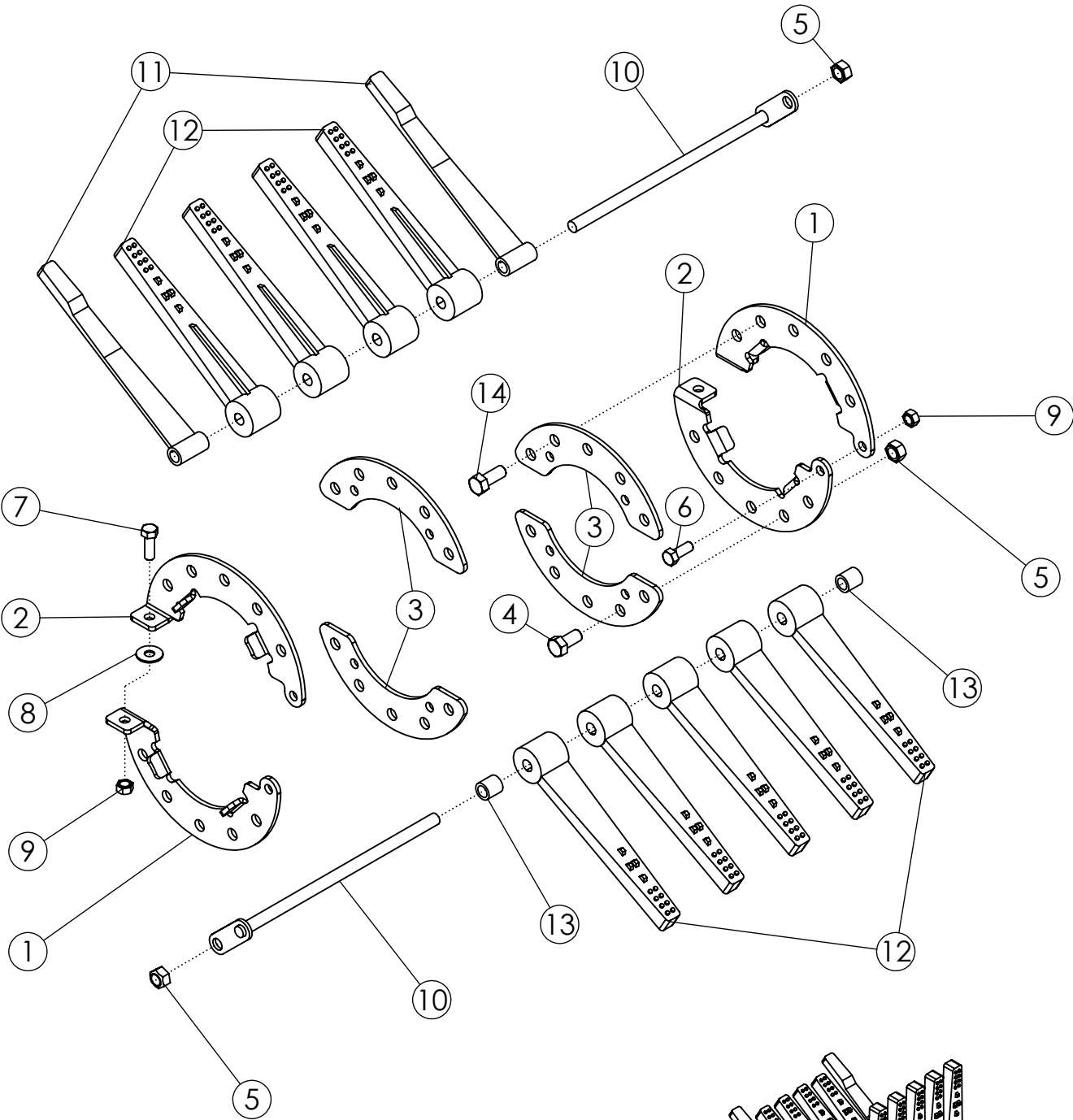

## **SWEEP/TAPERED FLAIL #3 30" (68796)**

---

<b>ITEM</b>	<b>PART NO.</b>	<b>DESCRIPTION</b>	<b>QTY</b>
1	52062	FLAIL RING LH - ZP	2
2	52061	FLAIL RING RH - ZP	2
3	58084	PLATE-REINFORCEMENT ZP	4
4	1032509	BOLT-HEX: .63 X 1.25 NC GR5 ZP	2
5	1016595	NUT-TOPLOCK: .63 NC GR5 ZP	8
6	1011606	BOLT-HEX: .50 X 1.25 NC GR5 ZP	2
7	1011607	BOLT-HEX: .50 X 1.50 NC GR5 ZP	2
8	1014443	WASHER-FLAT: .50 ZP	2
9	1027461	NUT-TOPLOCK: .50 NC GR5 ZP	4
10	305557	WLDMT-6 FLAIL ROD 13.875" ZP	6
11	52355	FLAIL-SWEEP 1 X 13.25	6
12	307259	FLAIL-RUBBER 1 X 12 TAPERED	27
13	51549	SPACER-1"	6
14	1014349	BOLT-HEX: .63 X 1.50 NC GR5 ZP	6

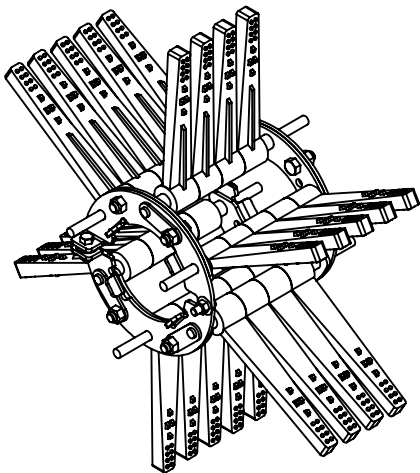

## FULL TAPERED FLAIL #3 22" (307563)

---

ITEM	PART NO.	DESCRIPTION	QTY
1	52062	FLAIL RING LH - ZP	2
2	52061	FLAIL RING RH - ZP	2
3	58084	PLATE-REINFORCEMENT ZP	4
4	1032509	BOLT-HEX: .63 X 1.25 NC GR5 ZP	2
5	1016595	NUT-TOPLOCK: .63 NC GR5 ZP	8
6	1011606	BOLT-HEX: .50 X 1.25 NC GR5 ZP	2
7	1011607	BOLT-HEX: .50 X 1.50 NC GR5 ZP	2
8	1014443	WASHER-FLAT: .50 ZP	2
9	1027461	NUT-TOPLOCK: .50 NC GR5 ZP	4
10	305557	WLDMT-6 FLAIL ROD 13.875" ZP	6
11	307259	FLAIL-RUBBER 1 X 12 TAPERED	27
12	51549	SPACER-1"	6
13	1014349	BOLT-HEX: .63 X 1.50 NC GR5 ZP	6

# STANDARD REAR STRUTS 11.2 X 24 44" (306002)

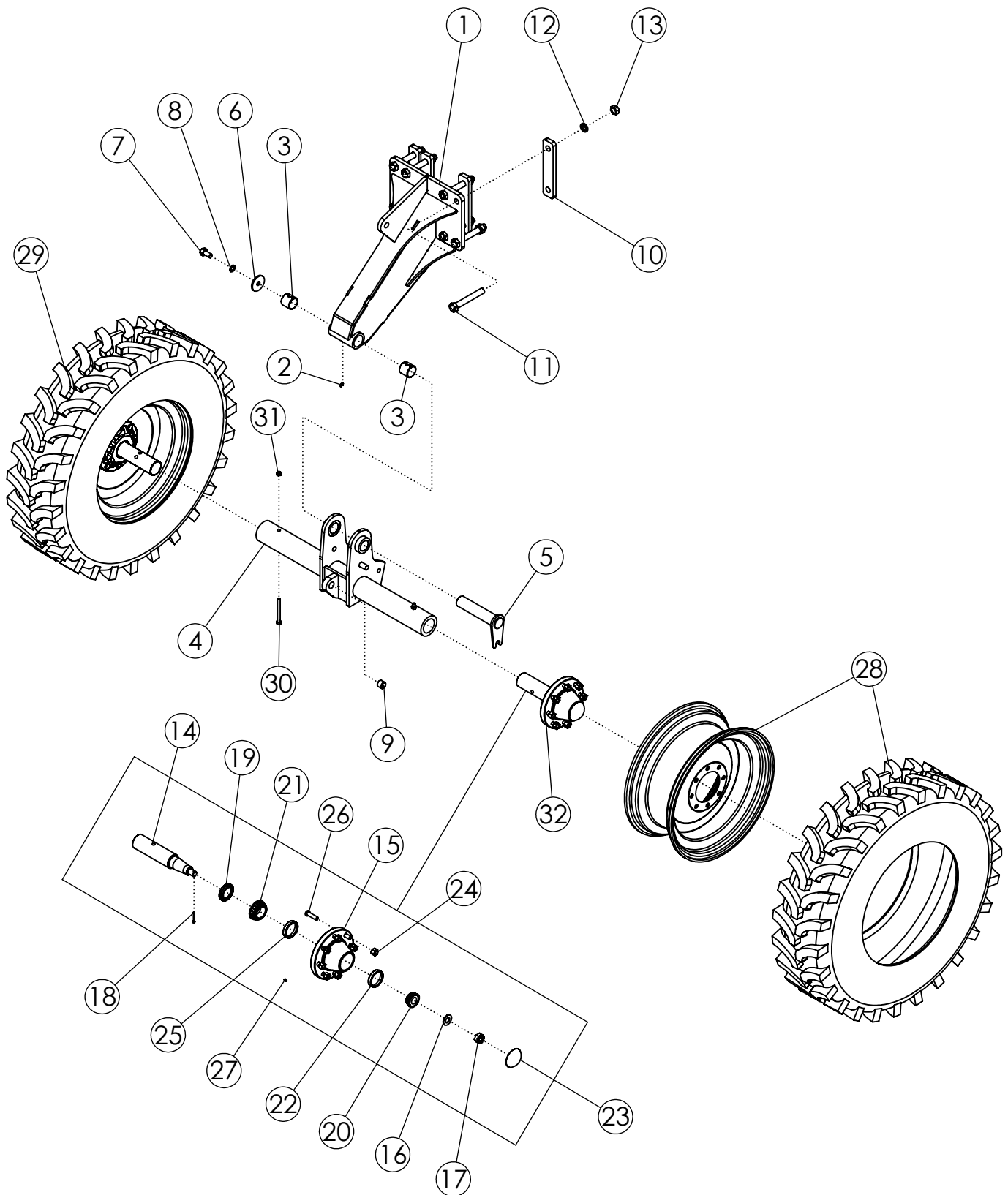



# STANDARD REAR STRUTS 11.2 X 24 44" (306002)

ITEM	PART NO.	DESCRIPTION	QTY
1	306020	WLDMT-STRUT STANDARD PIVOT	2
2	1011748	ZERK-GREASE .25 UNF STRAIGHT	2
3	73466	BUSHING-SPRING 2.25 X 2.0 X 2.0 L	4
4	305562	WLDMT-SPINDLE RECEIVER 44"	2
5	305573	WLDMT-DEF STRUT FLAG PIN ZP	2
6	305575	PLATE-PIVOT POINT END CAP ZP	2
7	58367	BOLT-HEX: .75 X 1.50 NC GR5 ZP	2
8	1012061	WASHER-LOCK: .75 ZP	2
9	45572	BUSHING-SPRING 1.25 X 1 X 1	2
10	58408	BAR - BOLTING	8
11	1018839	BOLT-HEX: 1.00 X 7.00 NC GR8 ZP	16
12	1013539	WASHER-LOCK: 1.00 ZP	16
13	1012664	NUT-HEX: 1.00 NC GR2 ZP	16
14	52954	SPINDLE-STANDARD	4
15	53623	HUB-WHEEL 8 BOLT	4
16	1030728	WASHER-FLAT: SAE 1.00 ZP GR8	4
17	1030726	NUT-SPINDLE: 1.00 NF NP	4
18	1030797	PIN-COTTER: .19 X 1.75 NP	4
19	53619	SEAL 7044-116	4
20	53620	BEARING CONE-OUTER	4
21	53621	BEARING CONE-INNER	4
22	53622	BEARING CUP-INNER	4
23	53624	CAP-HUB	4
24	53625	NUT-WHEEL .625-18NF	32
25	52243	BEARING CUP-OUTER	4
26	54393	STUD-HUB BOLT 7600-6	32
27	301490	SELF TAPPING GREASE FITTING	4
28	56986	TIRE-MNTD: 11.2-24 10 PLY R1 TITAN HTL RH	2
29	63992	TIRE-MNTD: 11.2-24 10 PLY R1 TITAN HTL LH	2
30	1011618	BOLT-HEX: .50 X 5.00 NC GR5 ZP	4
31	1027461	NUT-TOPLOCK: .50 NC GR5 ZP	4
32	53167	ASSY-HUB & SPINDLE: 8 BOLT W/ZERK	4

# STEERABLE REAR STRUTS 11.2 X 24 22" (305920)

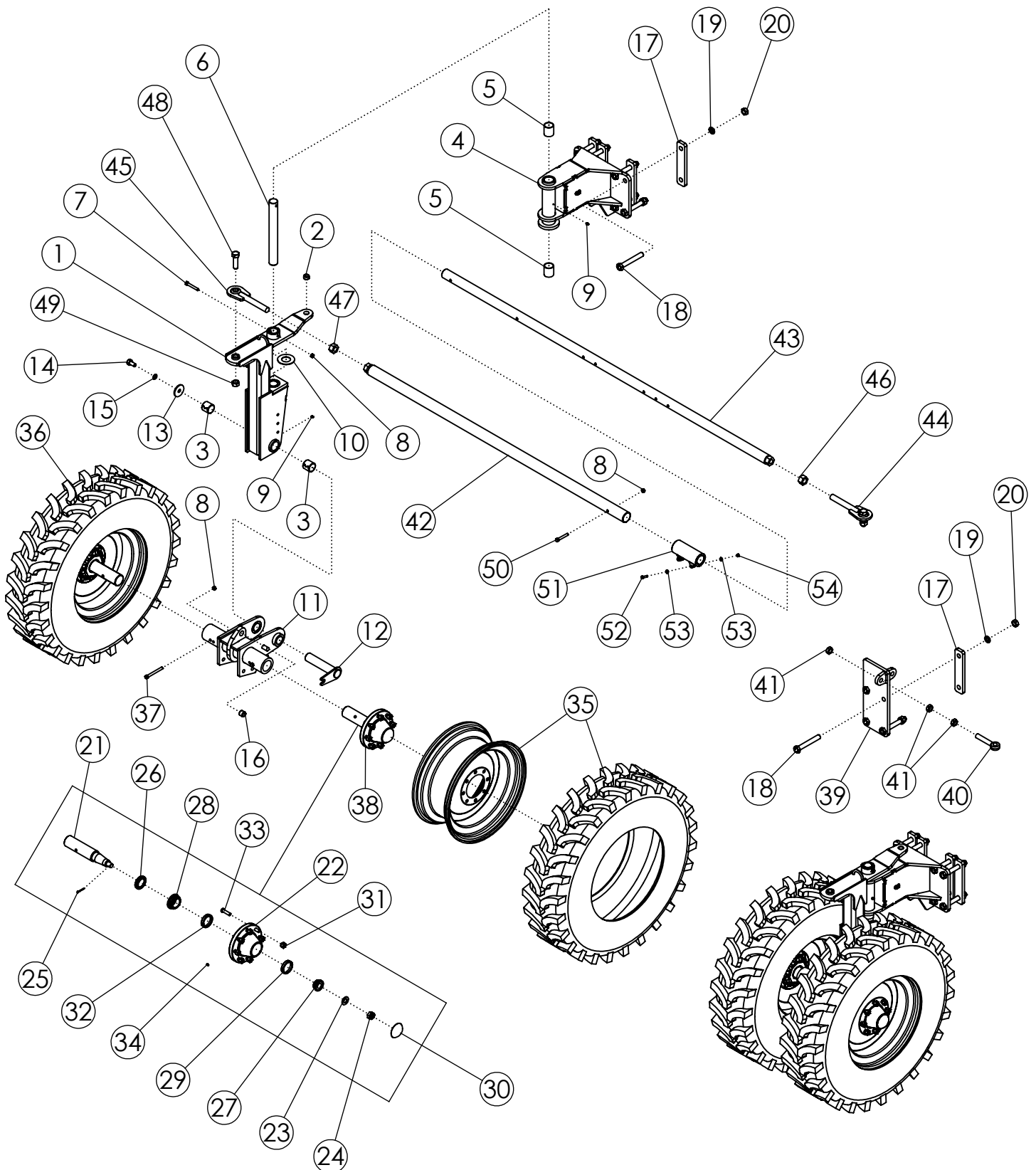

# STEERABLE REAR STRUTS 11.2 X 24 22" (305920)

ITEM	PART NO.	DESCRIPTION	QTY
1	305560	WLDMT-STRUT UPPER	2
2	307240	SPRING BUSHING 1.25 X 1 X 0.75	2
3	73466	BUSHING-SPRING 2.25 X 2.0 X 2.0 L	4
4	305925-1	WLDMT-PIVOT MOUNT DLS	2
5	59204	BUSHING-BORED 2.5 X 2.015	4
6	58274	SHAFT-STRUT PIVOT	2
7	1011612	BOLT-HEX: .50 X 3.50 GR5 ZP	2
8	1027461	NUT-TOPLOCK: .50 NC GR5 ZP	7
9	1011748	ZERK-GREASE .25 UNF STRAIGHT	4
10	305586	BUSHING-THRUST 2.062 X 4.00 X .125	2
11	305561	WLDMT-SPINDLE RECEIVER 22"	2
12	305573	WLDMT-DEF STRUT FLAG PIN ZP	2
13	305575	PLATE-PIVOT POINT END CAP ZP	2
14	58367	BOLT-HEX: .75 X 1.50 NC GR5 ZP	2
15	1012061	WASHER-LOCK: .75 ZP	2
16	45572	BUSHING-SPRING 1.25 X 1 X 1	2
17	58408	BAR - BOLTING	10
18	1018839	BOLT-HEX: 1.00 X 7.00 NC GR8 ZP	20
19	1013539	WASHER-LOCK: 1.00 ZP	20
20	1012664	NUT-HEX: 1.00 NC GR2 ZP	20
21	52954	SPINDLE-STANDARD	4
22	53623	HUB-WHEEL 8 BOLT	4
23	1030728	WASHER-FLAT: SAE 1.00 ZP GR8	4
24	1030726	NUT-SPINDLE: 1.00 NF NP	4
25	1030797	PIN-COTTER: .19 X 1.75 NP	4
26	53619	SEAL 7044-116	4
27	53620	BEARING CONE-OUTER	4
28	53621	BEARING CONE-INNER	4
29	53622	BEARING CUP-INNER	4
30	53624	CAP-HUB	4
31	53625	NUT-WHEEL .625-18NF	32
32	52243	BEARING CUP-OUTER	4
33	54393	STUD-HUB BOLT 7600-6	32
34	301490	SELF TAPPING GREASE FITTING	4
35	56986	TIRE-MNTD: 11.2-24 10 PLY R1 TITAN HTL RH	2
36	63992	TIRE-MNTD: 11.2-24 10 PLY R1 TITAN HTL LH	2

CONTINUED

# STEERABLE REAR STRUTS 11.2 X 24 22" (305920)

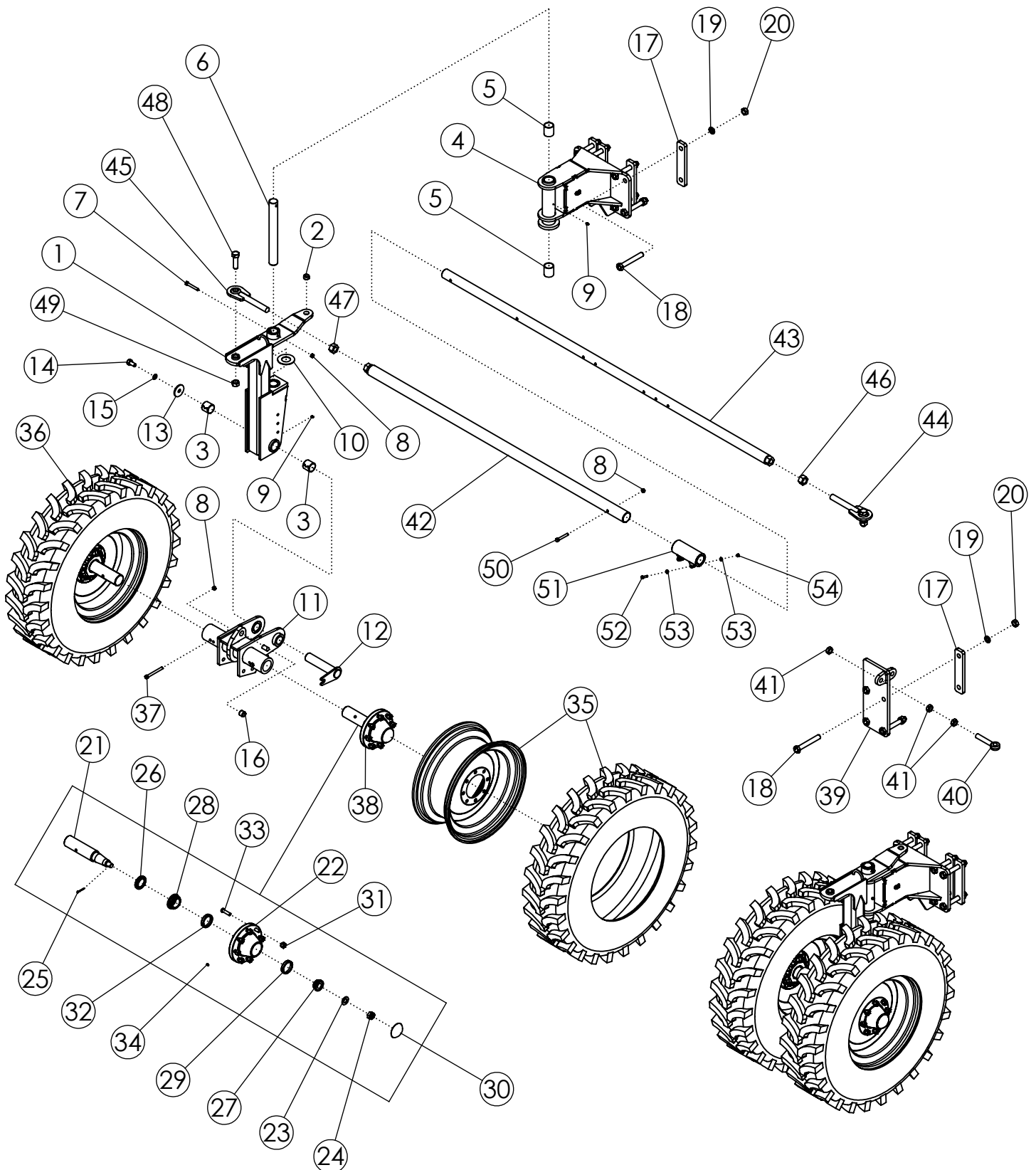

# STEERABLE REAR STRUTS 11.2 X 24 22" (305920) (CONTINUED)

ITEM	PART NO.	DESCRIPTION	QTY
37	1011618	BOLT-HEX: .50 X 5.00 NC GR5 ZP	4
38	53167	ASSY-HUB & SPINDLE: 8 BOLT W/ZERK	4
39	306732	WLDMT-CYLINDER BRACKET ADJ	1
40	62081	BOLT-EYEBOLT: 1.00 X 6.00 ZP GR8	1
41	1026880	NUT-JAM: 1.00 NC GR2 ZP	3
42	306577	WLDMT-TIE ROD 85" FEMALE	1
43	306581	WLDMT-TIE ROD 107" MALE	1
44	58186	WLDMT-TIE ROD END RH	1
45	58203	WLDMT-TIE ROD END LH	1
46	1011621	NUT-HEX: 1.25 NC GR2 ZP RH	1
47	1030729	NUT-HEX: 1.25 NC GR2 ZP LH	1
48	1032276	BOLT-HEX: 1.00 X 3.50 NC GR8 ZP	2
49	1016969	NUT-TOPLOCK: 1.00 NC GR8 ZP	2
50	1017719	BOLT-HEX: .50 X 3.25 NC GR5 ZP	1
51	306579	WLDMT-TIE ROD CLAMP	1
52	1011602	BOLT-HEX: .38 X 1.50 NC GR5 ZP	2
53	1014608	WASHER-FLAT: SAE .38 ZP	4
54	1016999	NUT-TOPLOCK: .38 NC GR5 ZP	2

# STEERABLE REAR STRUTS 11.2 X 24 44" (305921)

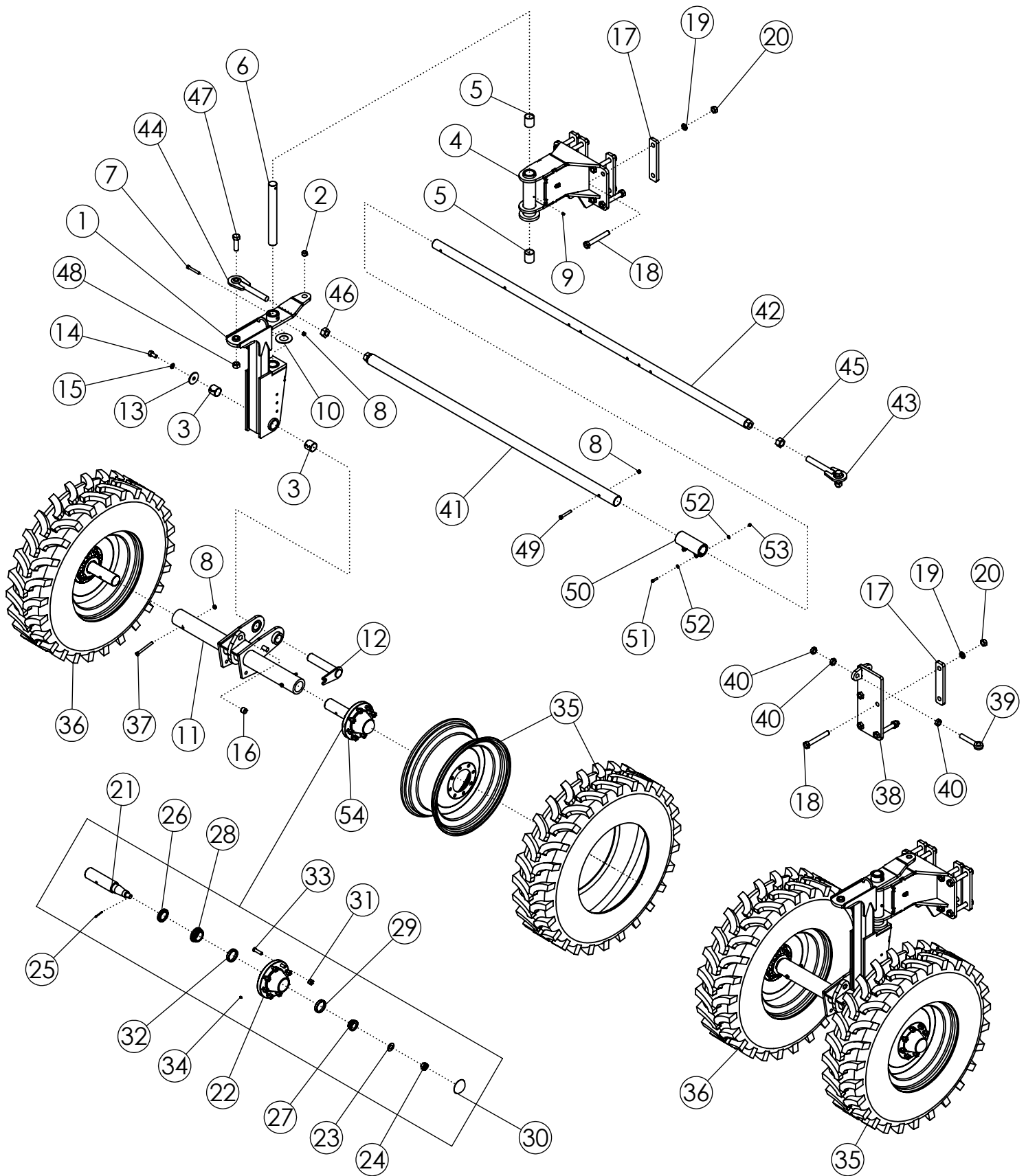

# STEERABLE REAR STRUTS 11.2 X 24 44" (305921)

ITEM	PART NO.	DESCRIPTION	QTY
1	305560	WLDMT-STRUT UPPER	2
2	307240	SPRING BUSHING 1.25 X 1 X 0.75	2
3	73466	BUSHING-SPRING 2.25 X 2.0 X 2.0 L	4
4	305925-1	WLDMT-PIVOT MOUNT DLS	2
5	59204	BUSHING-BORED 2.5 X 2.015	4
6	58274	SHAFT-STRUT PIVOT	2
7	1011612	BOLT-HEX: .50 X 3.50 GR5 ZP	2
8	1027461	NUT-TOPLOCK: .50 NC GR5 ZP	7
9	1011748	ZERK-GREASE .25 UNF STRAIGHT	4
10	305586	BUSHING-THRUST 2.062 X 4.00 X .125	2
11	305562	WLDMT-SPINDLE RECEIVER 44"	2
12	305573	WLDMT-DEF STRUT FLAG PIN ZP	2
13	305575	PLATE-PIVOT POINT END CAP ZP	2
14	58367	BOLT-HEX: .75 X 1.50 NC GR5 ZP	2
15	1012061	WASHER-LOCK: .75 ZP	2
16	45572	BUSHING-SPRING 1.25 X 1 X 1	2
17	58408	BAR - BOLTING	10
18	1018839	BOLT-HEX: 1.00 X 7.00 NC GR8 ZP	20
19	1013539	WASHER-LOCK: 1.00 ZP	20
20	1012664	NUT-HEX: 1.00 NC GR2 ZP	20
21	52954	SPINDLE-STANDARD	4
22	53623	HUB-WHEEL 8 BOLT	4
23	1030728	WASHER-FLAT: SAE 1.00 ZP GR8	4
24	1030726	NUT-SPINDLE: 1.00 NF NP	4
25	1030797	PIN-COTTER: .19 X 1.75 NP	4
26	53619	SEAL 7044-116	4
27	53620	BEARING CONE-OUTER	4
28	53621	BEARING CONE-INNER	4
29	53622	BEARING CUP-INNER	4
30	53624	CAP-HUB	4
31	53625	NUT-WHEEL .625-18NF	32
32	52243	BEARING CUP-OUTER	4
33	54393	STUD-HUB BOLT 7600-6	32
34	301490	SELF TAPPING GREASE FITTING	4
35	56986	TIRE-MNTD: 11.2-24 10 PLY R1 TITAN HTL RH	2
36	63992	TIRE-MNTD: 11.2-24 10 PLY R1 TITAN HTL LH	2

CONTINUED

# STEERABLE REAR STRUTS 11.2 X 24 44" (305921)

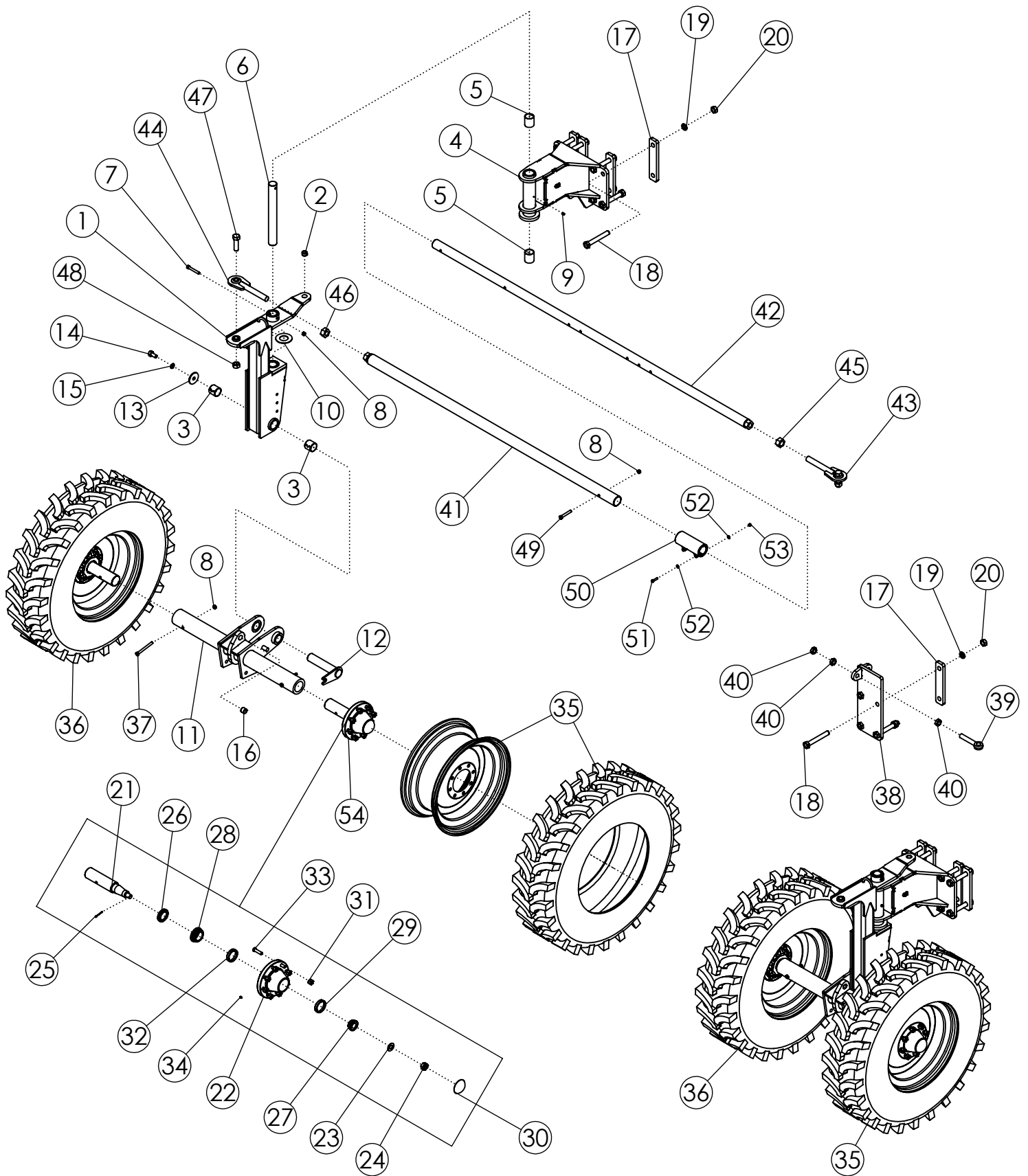



# STEERABLE REAR STRUTS 11.2 X 24 44" (305921) (CONTINUED)

ITEM	PART NO.	DESCRIPTION	QTY
37	1011618	BOLT-HEX: .50 X 5.00 NC GR5 ZP	4
38	306732	WLDMT-CYLINDER BRACKET ADJ	1
39	62081	BOLT-EYEBOLT: 1.00 X 6.00 ZP GR8	1
40	1026880	NUT-JAM: 1.00 NC GR2 ZP	3
41	306577	WLDMT-TIE ROD 85" FEMALE	1
42	306581	WLDMT-TIE ROD 107" MALE	1
43	58186	WLDMT-TIE ROD END RH	1
44	58203	WLDMT-TIE ROD END LH	1
45	1011621	NUT-HEX: 1.25 NC GR2 ZP RH	1
46	1030729	NUT-HEX: 1.25 NC GR2 ZP LH	1
47	1032276	BOLT-HEX: 1.00 X 3.50 NC GR8 ZP	2
48	1016969	NUT-TOPLOCK: 1.00 NC GR8 ZP	2
49	1017719	BOLT-HEX: .50 X 3.25 NC GR5 ZP	1
50	306579	WLDMT-TIE ROD CLAMP	1
51	1011602	BOLT-HEX: .38 X 1.50 NC GR5 ZP	2
52	1014608	WASHER-FLAT: SAE .38 ZP	4
53	1016999	NUT-TOPLOCK: .38 NC GR5 ZP	2
54	53167	ASSY-HUB & SPINDLE: 8 BOLT W/ZERK	4

# OFFSET STEERABLE REAR STRUTS 11.2 X 24 22" (306004)

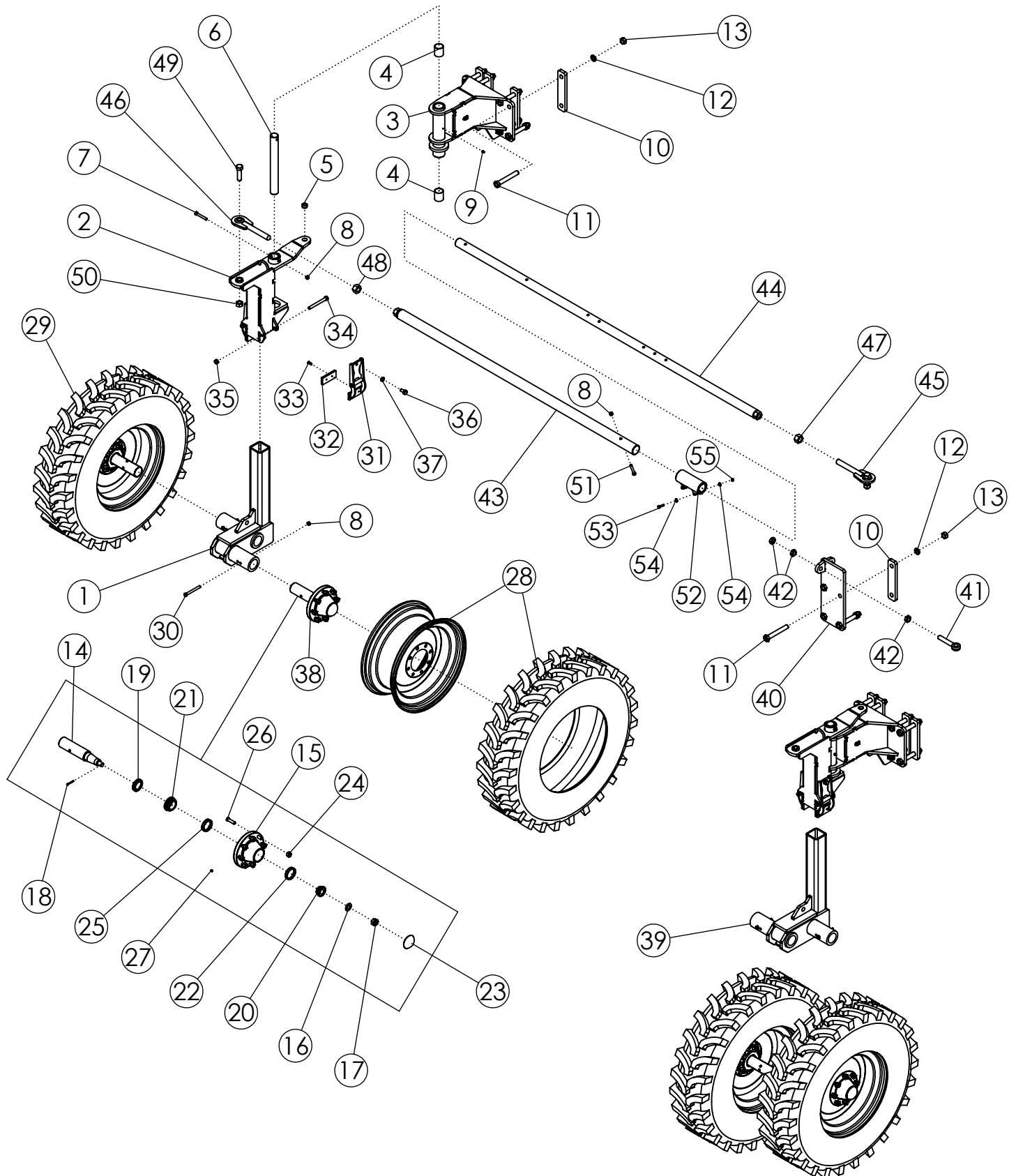

# OFFSET STEERABLE REAR STRUTS 11.2 X 24 22" (306004)

ITEM	PART NO.	DESCRIPTION	QTY
1	305279	WLDMT-SPINDLE HOUSING- 8" OFFSET RH	1
2	68237	WLDMT-STEERABLE STRUT UPPER	2
3	305925-1	WLDMT-PIVOT MOUNT DLS	2
4	59204	BUSHING-BORED 2.5 X 2.015	4
5	307240	SPRING BUSHING 1.25 X 1 X 0.75	2
6	58274	SHAFT-STRUT PIVOT	2
7	1011612	BOLT-HEX: .50 X 3.50 GR5 ZP	2
8	1027461	NUT-TOPLOCK: .50 NC GR5 ZP	7
9	1011748	ZERK-GREASE .25 UNF STRAIGHT	2
10	58408	BAR - BOLTING	10
11	1018839	BOLT-HEX: 1.00 X 7.00 NC GR8 ZP	20
12	1013539	WASHER-LOCK: 1.00 ZP	20
13	1012664	NUT-HEX: 1.00 NC GR2 ZP	20
14	52954	SPINDLE-STANDARD	4
15	53623	HUB-WHEEL 8 BOLT	4
16	1030728	WASHER-FLAT: SAE 1.00 ZP GR8	4
17	1030726	NUT-SPINDLE: 1.00 NF NP	4
18	1030797	PIN-COTTER: .19 X 1.75 NP	4
19	53619	SEAL 7044-116	4
20	53620	BEARING CONE-OUTER	4
21	53621	BEARING CONE-INNER	4
22	53622	BEARING CUP-INNER	4
23	53624	CAP-HUB	4
24	53625	NUT-WHEEL .625-18NF	32
25	52243	BEARING CUP-OUTER	4
26	54393	STUD-HUB BOLT 7600-6	32
27	301490	SELF TAPPING GREASE FITTING	4
28	56986	TIRE-MNTD: 11.2-24 10 PLY R1 TITAN HTL RH	2
29	63992	TIRE-MNTD: 11.2-24 10 PLY R1 TITAN HTL LH	2
30	1011618	BOLT-HEX: .50 X 5.00 NC GR5 ZP	4
31	69956	WLDMT- DEF STRUT CLAMP	4
32	69971	PLASTIC-STRUT CLAMP	4
33	69987	SCRWE-MACH: FH-TORX 1/4-20 X 1.00	8
34	1013068	BOLT-HEX: .63 X 6.00 NC GR5 ZP	4
35	1016595	NUT-TOPLOCK: .63 NC GR5 ZP	4
36	1030703	BOLT-HEX: .63 X 1.25 NF GR5 ZP	4

CONTINUED

# OFFSET STEERABLE REAR STRUTS 11.2 X 24 22" (306004)

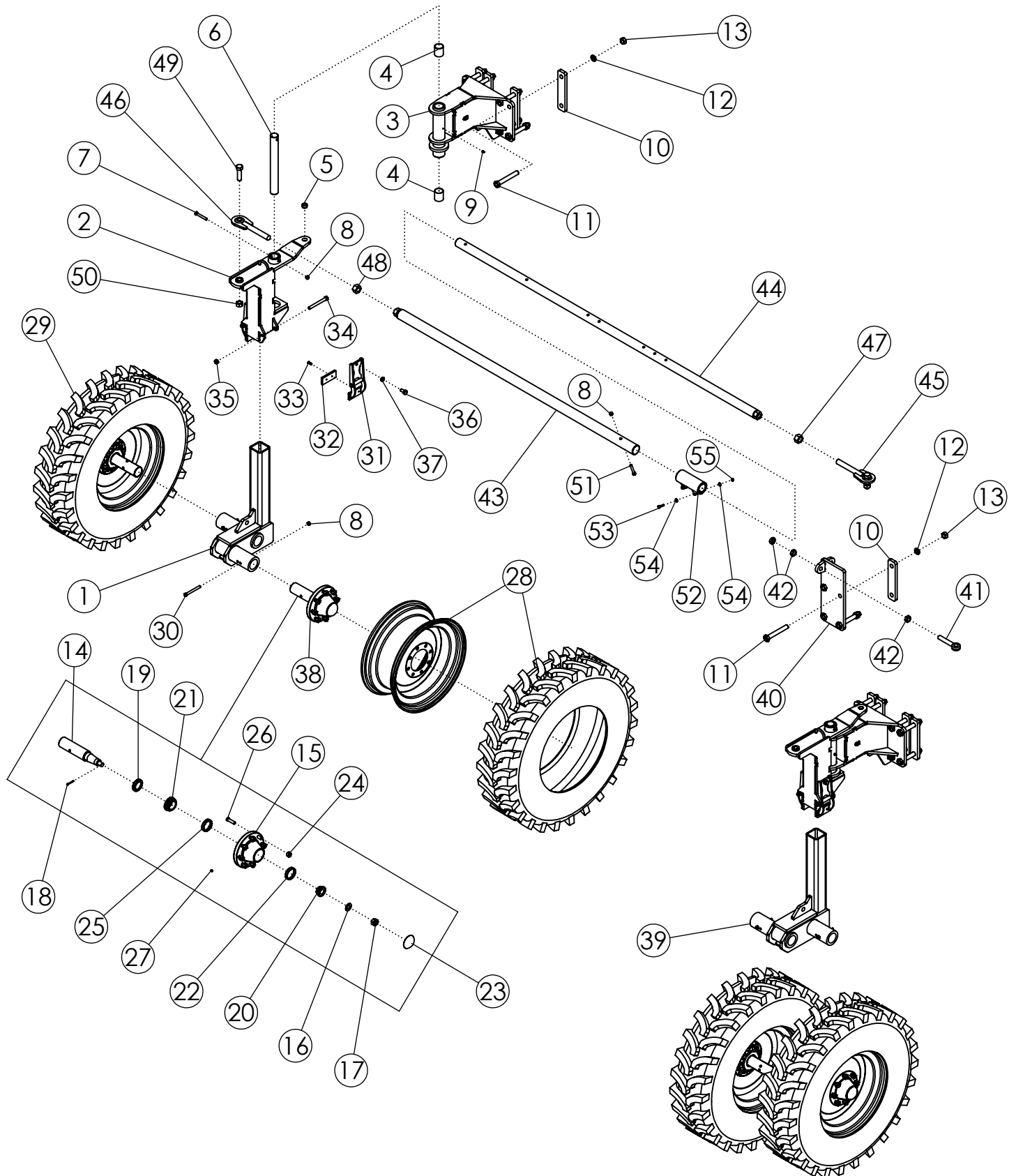

# OFFSET STEERABLE REAR STRUTS 11.2 X 24 22" (306004) (CONTINUED)

ITEM	PART NO.	DESCRIPTION	QTY
37	66336	NUT-JAM: .63 NF GR2 ZP	4
38	53167	ASSY-HUB & SPINDLE: 8 BOLT W/ZERK	4
39	305280	WLDMT-SPINDLE HOUSING- 8" OFFSET LH	1
40	306732	WLDMT-CYLINDER BRACKET ADJ	1
41	62081	BOLT-EYEBOLT: 1.00 X 6.00 ZP GR8	1
42	1026880	NUT-JAM: 1.00 NC GR2 ZP	3
43	306577	WLDMT-TIE ROD 85" FEMALE	1
44	306581	WLDMT-TIE ROD 107" MALE	1
45	58186	WLDMT-TIE ROD END RH	1
46	58203	WLDMT-TIE ROD END LH	1
47	1011621	NUT-HEX: 1.25 NC GR2 ZP RH	1
48	1030729	NUT-HEX: 1.25 NC GR2 ZP LH	1
49	1011626	BOLT-HEX: 1.00 X 3.50 NC GR5 ZP	2
50	1016969	NUT-TOPLOCK: 1.00 NC GR8 ZP	2
51	1017719	BOLT-HEX: .50 X 3.25 NC GR5 ZP	1
52	306579	WLDMT-TIE ROD CLAMP	1
53	1011602	BOLT-HEX: .38 X 1.50 NC GR5 ZP	2
54	1014608	WASHER-FLAT: SAE .38 ZP	4
55	1016999	NUT-TOPLOCK: .38 NC GR5 ZP	2

# ROWFINDER ASSEMBLY (306865)

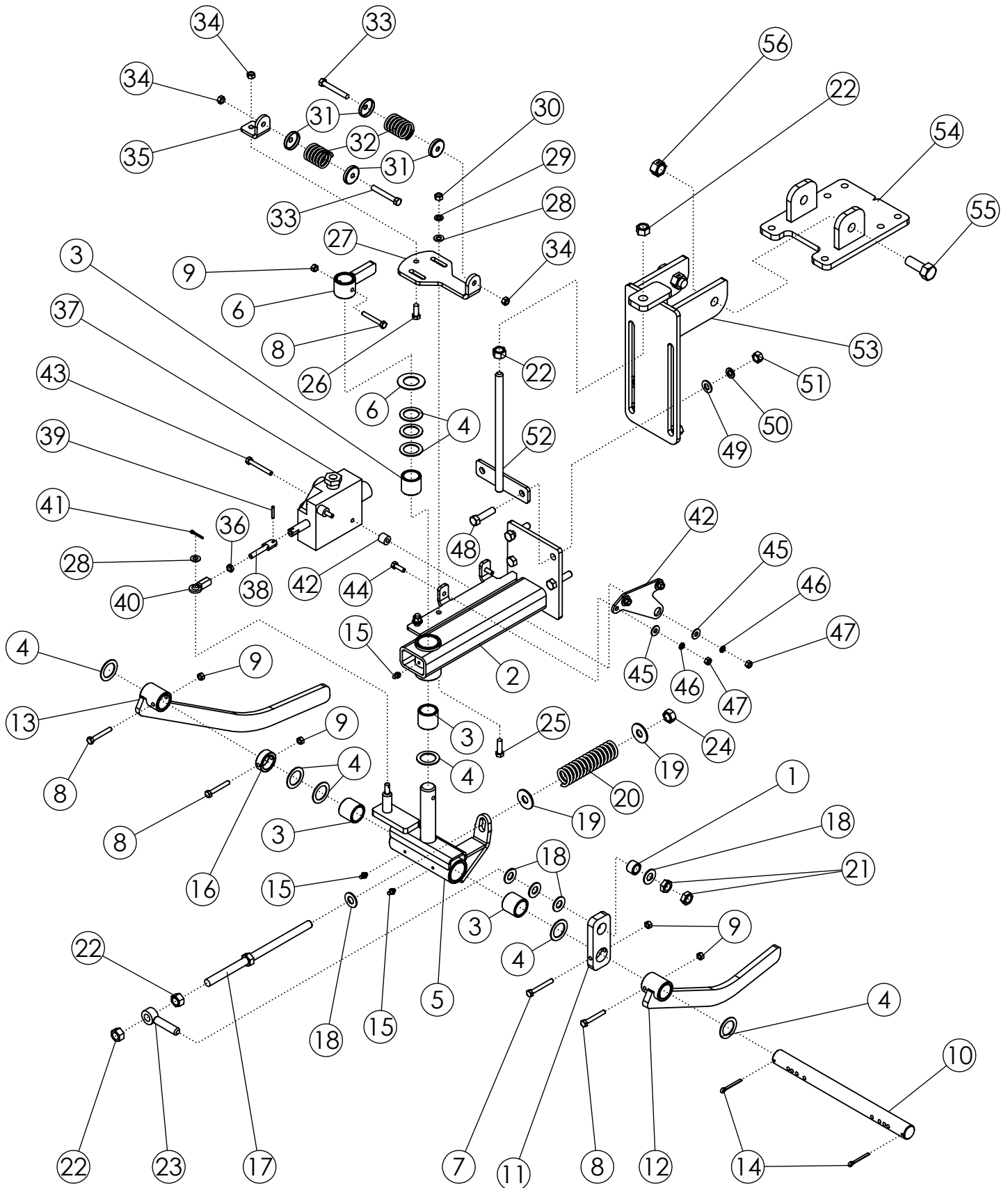

# ROWFINDER ASSEMBLY (306865)

ITEM	PART NO.	DESCRIPTION	QTY
1	52567	BUSHING-ZP	1
2	62519	WLDMT-ROW FINDER MAIN FRAME	1
3	56939	BUSHING-OILITE: 1.25 X 1.625 X 1.50L	4
4	55206	BUSHING-MACH: 1.25 NR 14GA NP	9
5	56950	WLDMT - SWIVEL	1
6	51130	WLDMT-FLIPPER	1
7	301748	BOLT-HEX: .31 X 2.50 NC GR8 ZP	1
8	301258	BOLT-HEX: .31 X 2.25 NC GR8 ZP	4
9	301749	NUT-TOPLOCK: .31 NC GR8 ZP	5
10	51690	SHAFT-ROW FINDER ZP	1
11	52566	TENSIONER ARM	1
12	51131	WLDMT-SENSOR ARM LH	1
13	52564	WLDMT-SENSOR ARM RH	1
14	1030797	PIN-COTTER: .19 X 1.75 NP	2
15	1011748	ZERK-GREASE .25 UNF STRAIGHT	3
16	51137	COLLAR	1
17	52565	ADJUSTMENT BOLT	1
18	1013004	WASHER-FLAT: SAE .63 ZP	5
19	1013024	WASHER-FLAT: .63 ZP	2
20	51692	SPRING: .207 X 1.4375 OD X 6" 15 COILS	1
21	1026259	NUT-JAM: .63 NC GR2 ZP	2
22	1011578	NUT-HEX: .63 NC GR2 ZP	4
23	51691	EYEBOLT .63 X 3.25 ZP	1
24	1016595	NUT-TOPLOCK: .63 NC GR5 ZP	1
25	1011601	BOLT-HEX: .38 X 1.25 NC GR5 ZP	2
26	1011600	BOLT-HEX: .38 X 1.00 NC GR5 ZP	1
27	51129	PLATE-ADJUSTMENT	1
28	1014608	WASHER-FLAT: SAE .38 ZP	3
29	1011586	WASHER-LOCK: .38 ZP	2
30	1011576	NUT-HEX: .38 NC GR2 ZP	2
31	52582	SPRING CAP	4
32	51689	SPRING-ROW FINDER PAINTED	2
33	1019828	BOLT-HEX: .38 X 2.75 NC GR5 ZP	2
34	1016999	NUT-TOPLOCK: .38 NC GR5 ZP	3
35	51128	SPRING PLATE	1
36	1030792	NUT-JAM: .38 NF GR2 ZP	1

CONTINUED

# ROWFINDER ASSEMBLY (306865)

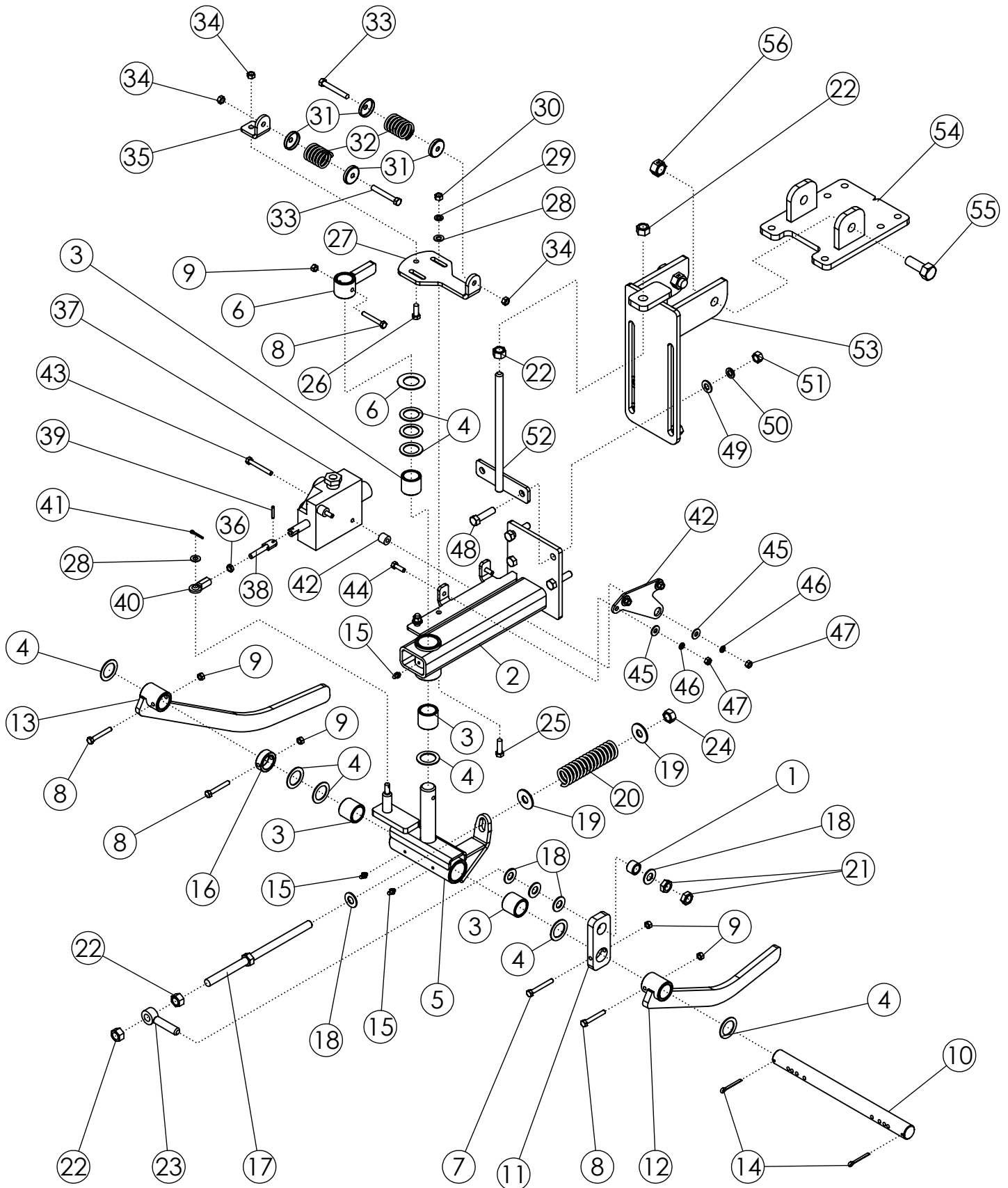



# ROWFINDER ASSEMBLY (306865) (CONTINUED)

ITEM	PART NO.	DESCRIPTION	QTY
37	306698	VALVE-ROWFINDER POWER BEYOND	1
38	301750	WLDMT-STUD RF LONG ZP	1
39	64157	PIN-ROLL: .19 X 1.125 ZP	1
40	51136	UNIBALL COUPLING	1
41	1029137	PIN-COTTER: .13X 1.00 ZP	1
42	306854	WLDMT-R/F MNT PB	1
43	1027258	BOLT-HEX: .31 X 2.50 NC GR5 ZP	2
44	1011598	BOLT-HEX: .31 X 1.00 NC GR5 ZP	2
45	1011583	WASHER-FLAT: .31 ZP	4
46	1029115	WASHER-LOCK: .31 ZP	4
47	1011575	NUT-HEX: .31 NC GR2 ZP	4
48	1011609	BOLT-HEX: .50 X 2.00 NC GR5 ZP	4
49	1011584	WASHER-FLAT: SAE .50 ZP	4
50	1011581	WASHER-LOCK: .50 ZP	4
51	1011577	NUT-HEX: .50 NC GR2 ZP	4
52	62882	WLDMT-TIGHTENER 11.125" ZP	1
53	52181	WLDMT-BRACKET	1
54	301662	WLDMT-ROW FINDER BRACKET UNIVERSAL	1
55	1012060	BOLT-HEX: .75 X 2.00 NC GR5 ZP	2
56	1013537	NUT-CENTERLOCK: .75 NC ZP	2

# ROWFINDER SCALPER MOUNT (306005/307539)

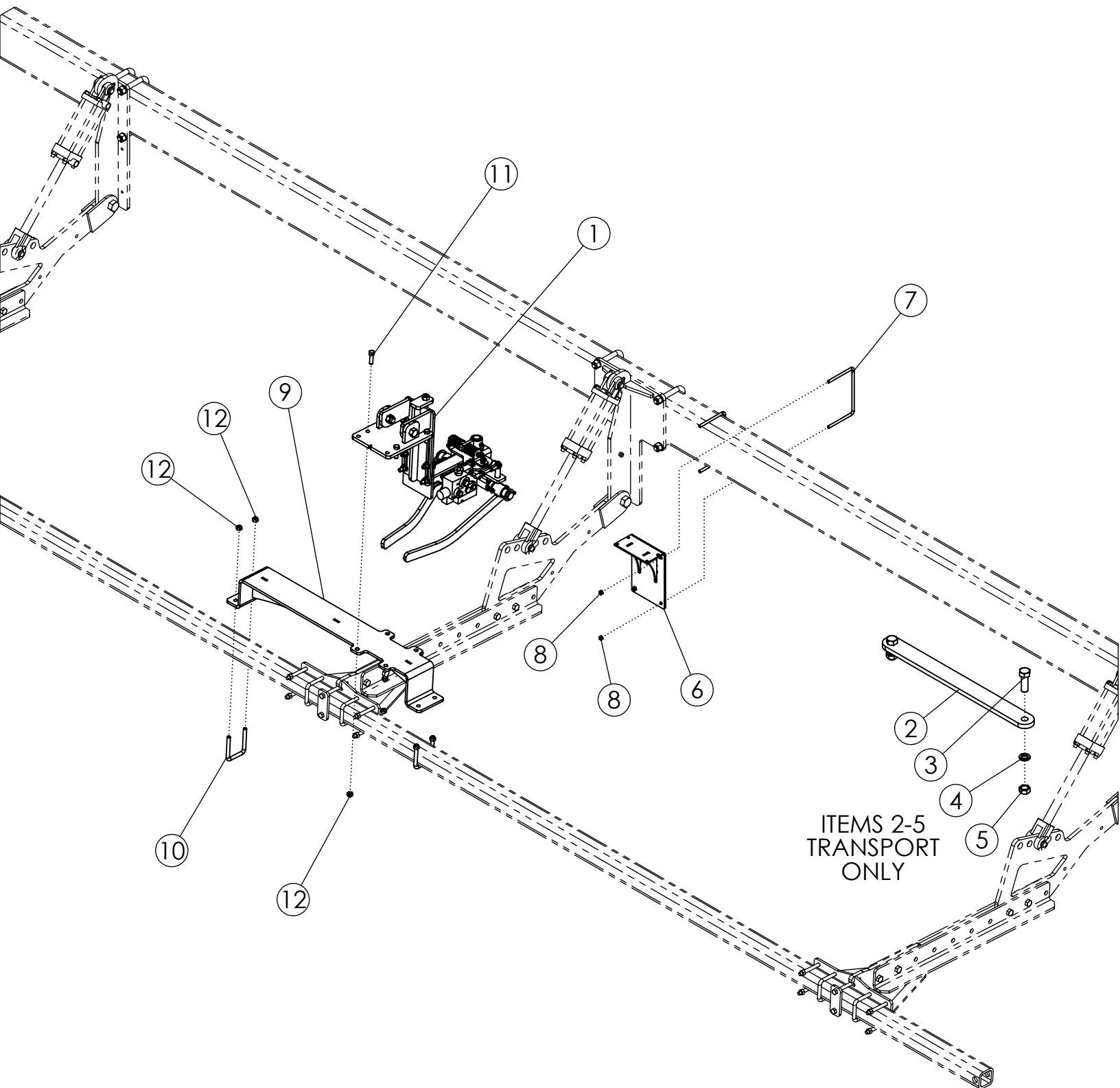

# ROWFINDER SCALPER MOUNT (306005/307539)

---

ITEM	PART NO.	DESCRIPTION	QTY
1	306865	ASSY-ROW FINDER DEF (LESS CYL & HOSES)	1
2	306284	BAR-DEF STEERABLE TRANSPORT	1
3	1018007	BOLT-HEX: 1.0 X 3.00 NC GR5 ZP	2
4	1013539	WASHER-LOCK: 1.00 ZP	2
5	1012664	NUT-HEX: 1.00 NC GR2 ZP	2
6	69996	WLDMT-DEF RF VALVE MNT	1
7	64244	U-BOLT: .375 X 5.125 X 8.063 X 5.125	2
8	1016999	NUT-TOPLOCK: .38 NC GR5 ZP	4
9	69972	WLDMT-DEF RF MOUNT (2 ROW)	1
10	69954	U-BOLT: .500 X 4.00 X 3 X 4.00	2
11	1011608	BOLT-HEX: .50 X 1.75 NC GR5 ZP	4
12	1027461	NUT-TOPLOCK: .50 NC GR5 ZP	8

# ROWFINDER FRAME MOUNT (306006/307540)

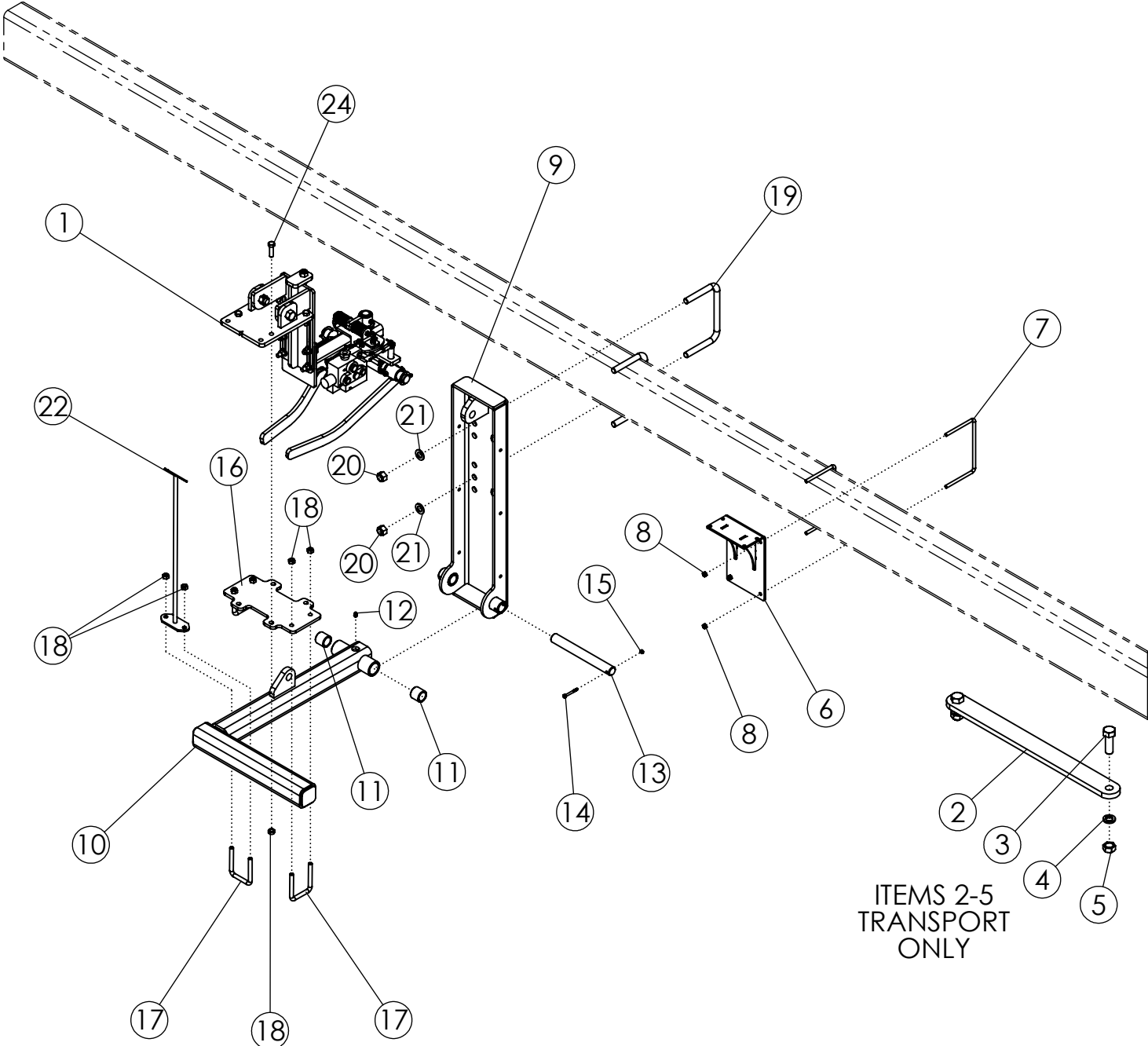

# ROWFINDER FRAME MOUNT (306006/307540)

ITEM	PART NO.	DESCRIPTION	QTY
1	306865	ASSY-ROW FINDER DEF (LESS CYL & HOSES)	1
2	306284	BAR-DEF STEERABLE TRANSPORT	1
3	1018007	BOLT-HEX: 1.0 X 3.00 NC GR5 ZP	2
4	1013539	WASHER-LOCK: 1.00 ZP	2
5	1012664	NUT-HEX: 1.00 NC GR2 ZP	2
6	69996	WLDMT-DEF RF VALVE MNT	1
7	64244	U-BOLT: .375 X 5.125 X 8.063 X 5.125	2
8	1016999	NUT-TOPLOCK: .38 NC GR5 ZP	4
9	305057	WLDMT-ROW FINDER MOUNT UPPER	1
10	305058-1	WLDMT-ROW FINDER LOWER	1
11	56939	BUSHING-OILITE: 1.25 X 1.625 X 1.50L	2
12	1011748	ZERK-GREASE .25 UNF STRAIGHT	1
13	305053	SHAFT-ROW FINDER	1
14	1013942	BOLT-HEX: .25 X 2.25 NC GR5	1
15	1030946	NUT-TOPLOCK: .25 NC GR5 ZP	1
16	305056	PLATE-DEF FR MOUNT (1 ROW)	1
17	69954	U-BOLT: .500 X 4.00 X 3 X 4.00	3
18	1027461	NUT-TOPLOCK: .50 NC GR5 ZP	10
19	56263	U-BOLT: .75 X 5.5 X 8 X 5.5	2
20	1017000	NUT-TOPLOCK: .75 NC GR5 ZP	4
21	1012634	WASHER-FLAT: SAE .75 ZP	4
22	305410	WLDMT-INDICATOR RF FRAME MOUNT	1
23	65332	DECAL-RED ORANGE FLUORESCENT (NOT SHOWN)	1
24	1011608	BOLT-HEX: .50 X 1.75 NC GR5 ZP	4

# REAR LIFT RATCHET JACK (307635)

---

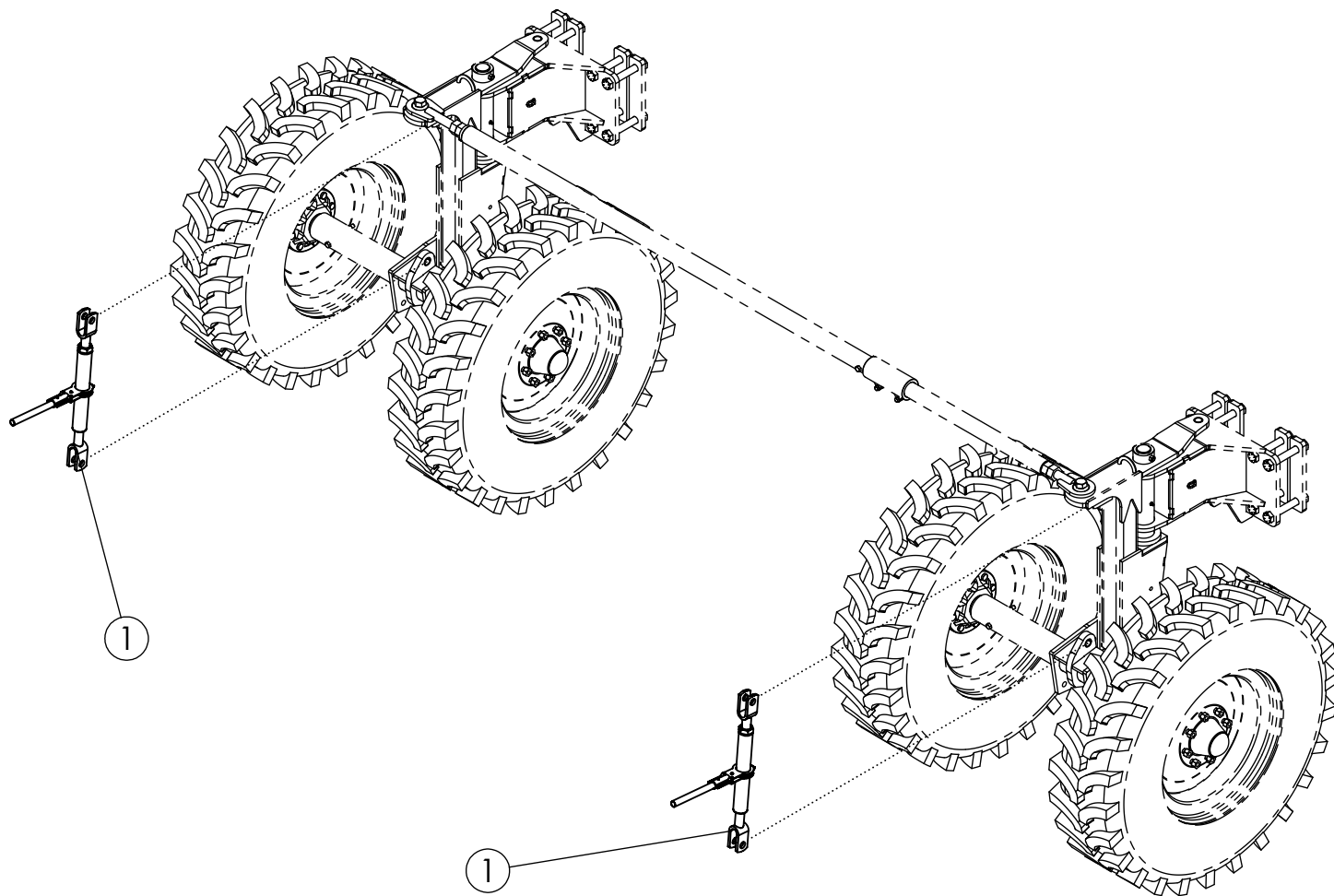

## REAR LIFT RATCHET JACK (307635)

---

ITEM	PART NO.	DESCRIPTION	QTY
1	52407	RATCHET JACK PAINTED BLACK	2

# AHC FRAME MOUNT (307248)

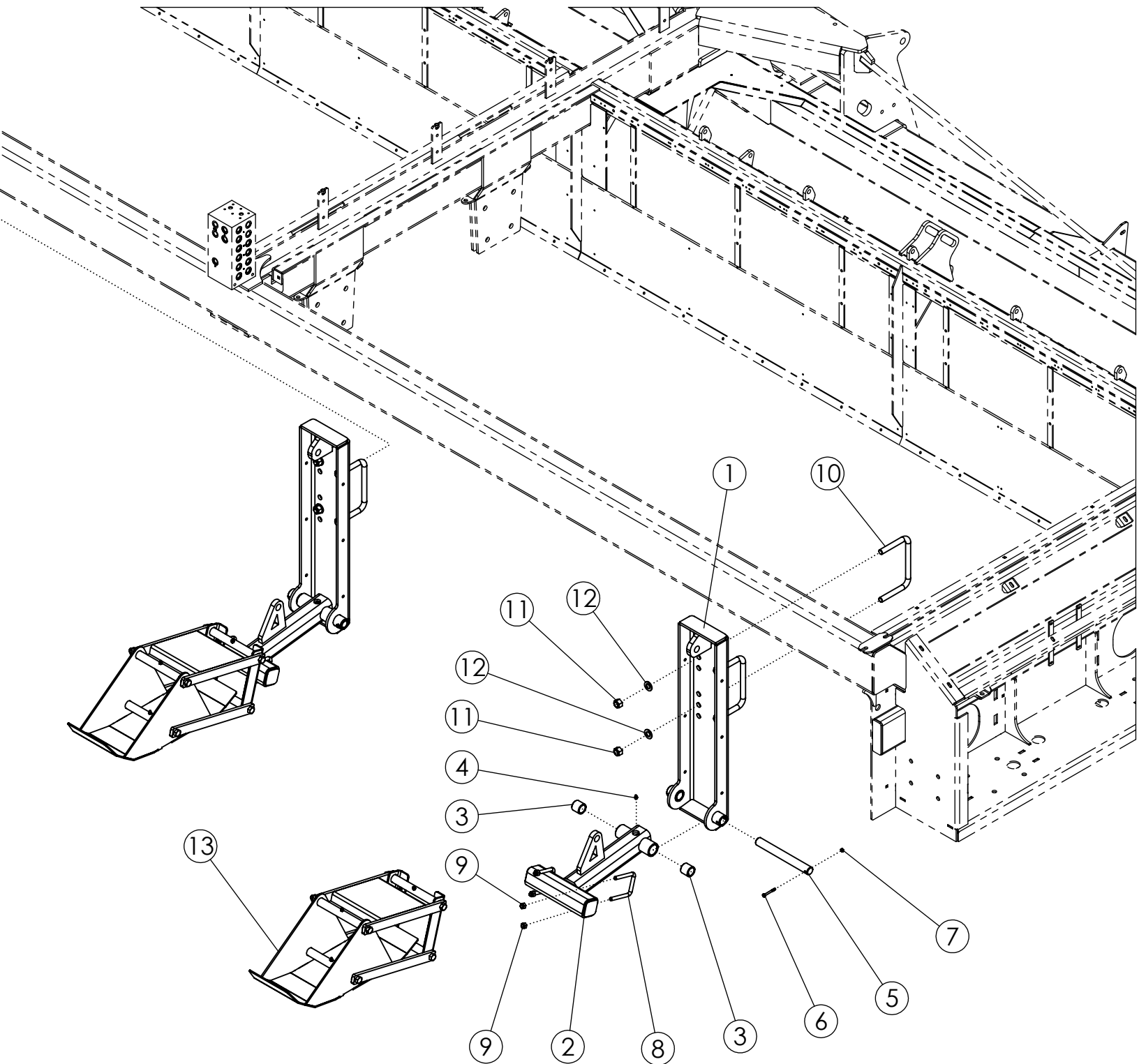



## AHC FRAME MOUNT (307248)

---

ITEM	PART NO.	DESCRIPTION	QTY
1	305057	WLDMT-ROW FINDER MOUNT UPPER	2
2	305587	WLDMT- AHC MOUNT	2
3	56939	BUSHING-OILITE: 1.25 X 1.625 X 1.50L	4
4	1011748	ZERK-GREASE .25 UNF STRAIGHT	2
5	305053	SHAFT-ROW FINDER	2
6	1013942	BOLT-HEX: .25 X 2.25 NC GR5	2
7	1030946	NUT-TOPLOCK: .25 NC GR5 ZP	2
8	69954	U-BOLT: .500 X 4.00 X 3 X 4.00	4
9	1027461	NUT-TOPLOCK: .50 NC GR5 ZP	8
10	56263	U-BOLT: .75 X 5.5 X 8 X 5.5	4
11	1017000	NUT-TOPLOCK: .75 NC GR5 ZP	8
12	1012634	WASHER-FLAT: SAE .75 ZP	8
13	306887	ASSY-AHC SKID	2

AHC SKID ASSEMBLY (306887)

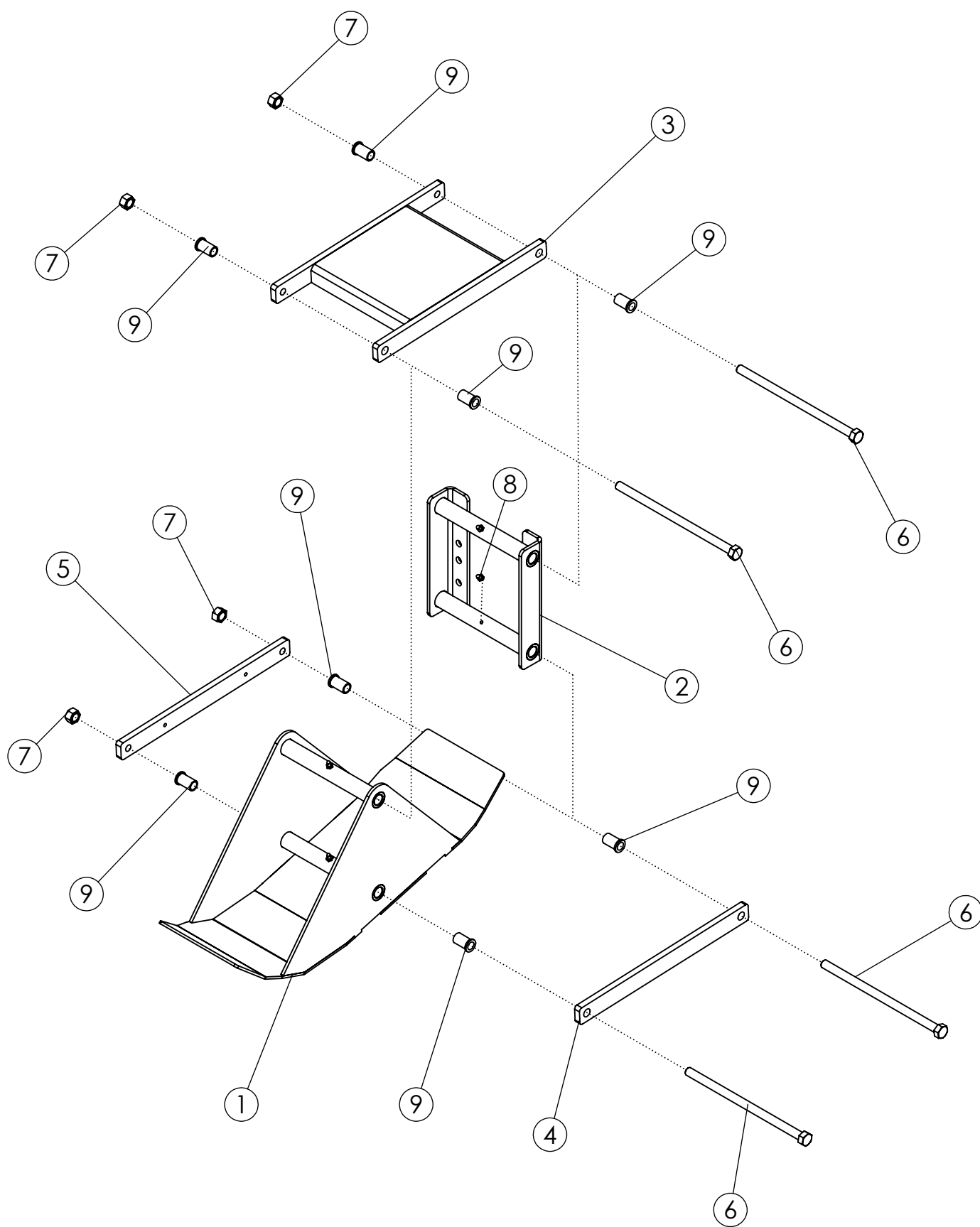

## AHC SKID ASSEMBLY (306887)

---

ITEM	PART NO.	DESCRIPTION	QTY
1	305593	WLDMT- AHC SKID	1
2	63551	WLDMT-BASKET MOUNT	1
3	306849	WLDMT-UPPER PARALLEL LINK AHC	1
4	63555	BAR-PARALLEL LINK PAINTED	1
5	306848	BAR-PARALLEL LINK AHC THREADED PC	1
6	306752	BOLT-HEX: .63 X 11.94 NC GR5 ZP	4
7	59316	NUT-CENTERLOCK: .625 NC GR5 ZP	4
8	1011748	ZERK-GREASE .25 UNF STRAIGHT	4
9	306080	BUSHING-FLANGE: .628 X .816 X 1.4375L	8

# AHC ISOBUS CONTROLLER (307250)

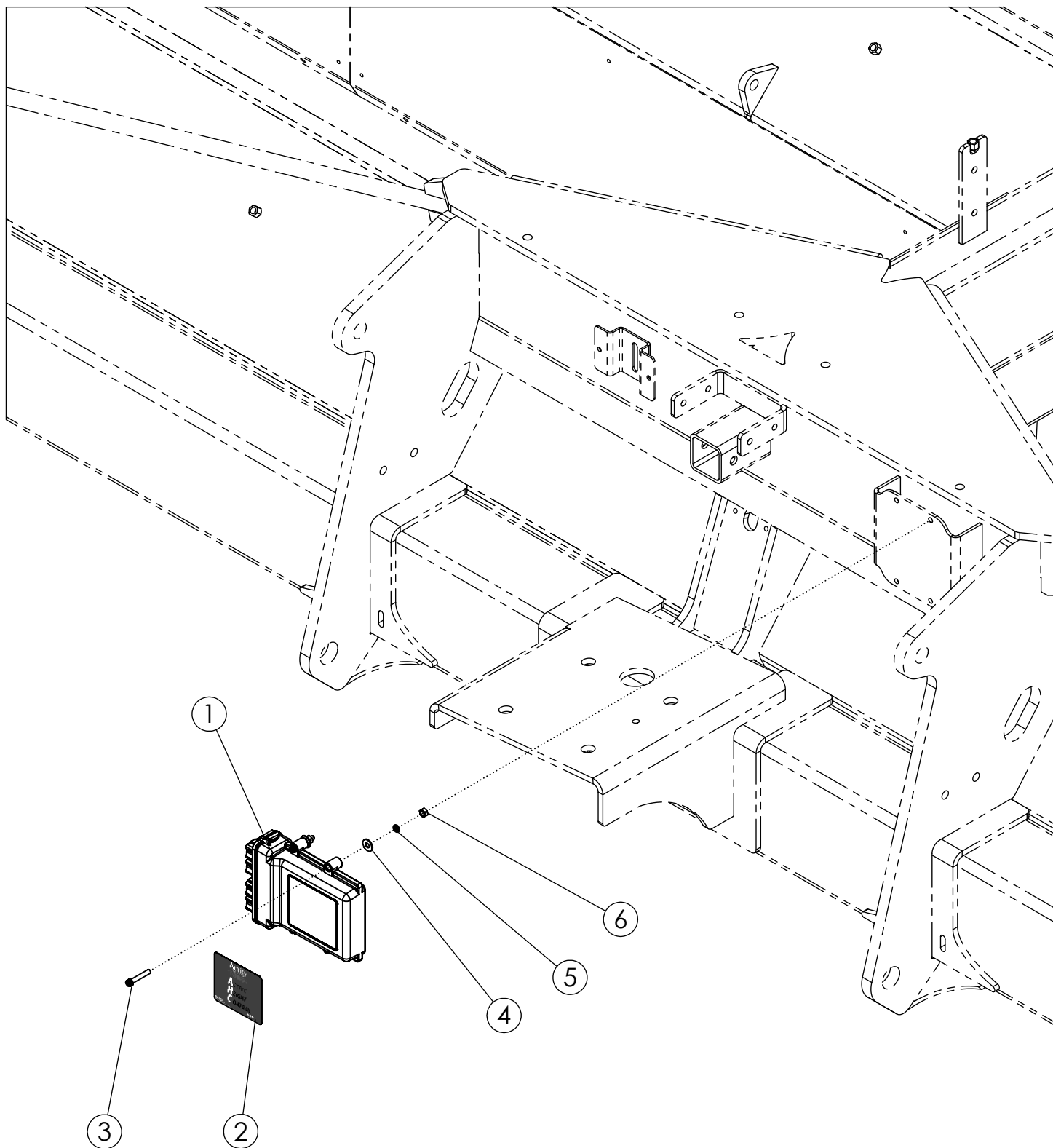

# AHC ISOBUS CONTROLLER (307250)

---

ITEM	PART NO.	DESCRIPTION	QTY
1	307251	CONTROLLER- JCA FALCON CONTROLLER (AHC)	1
2	307252	DECAL-AHC CONTROLLER	1
3	307865	BOLT-SHCS: .25 X 1.50 NC BLACK	4
4	1020416	WASHER-FLAT: .25 ZP	4
5	1013242	WASHER-LOCK: .25 ZP	4
6	1011587	NUT-HEX: .25 NC GR5 ZP	4

# AHC/ADC JOYSTICK W/ MOUNT (303447)

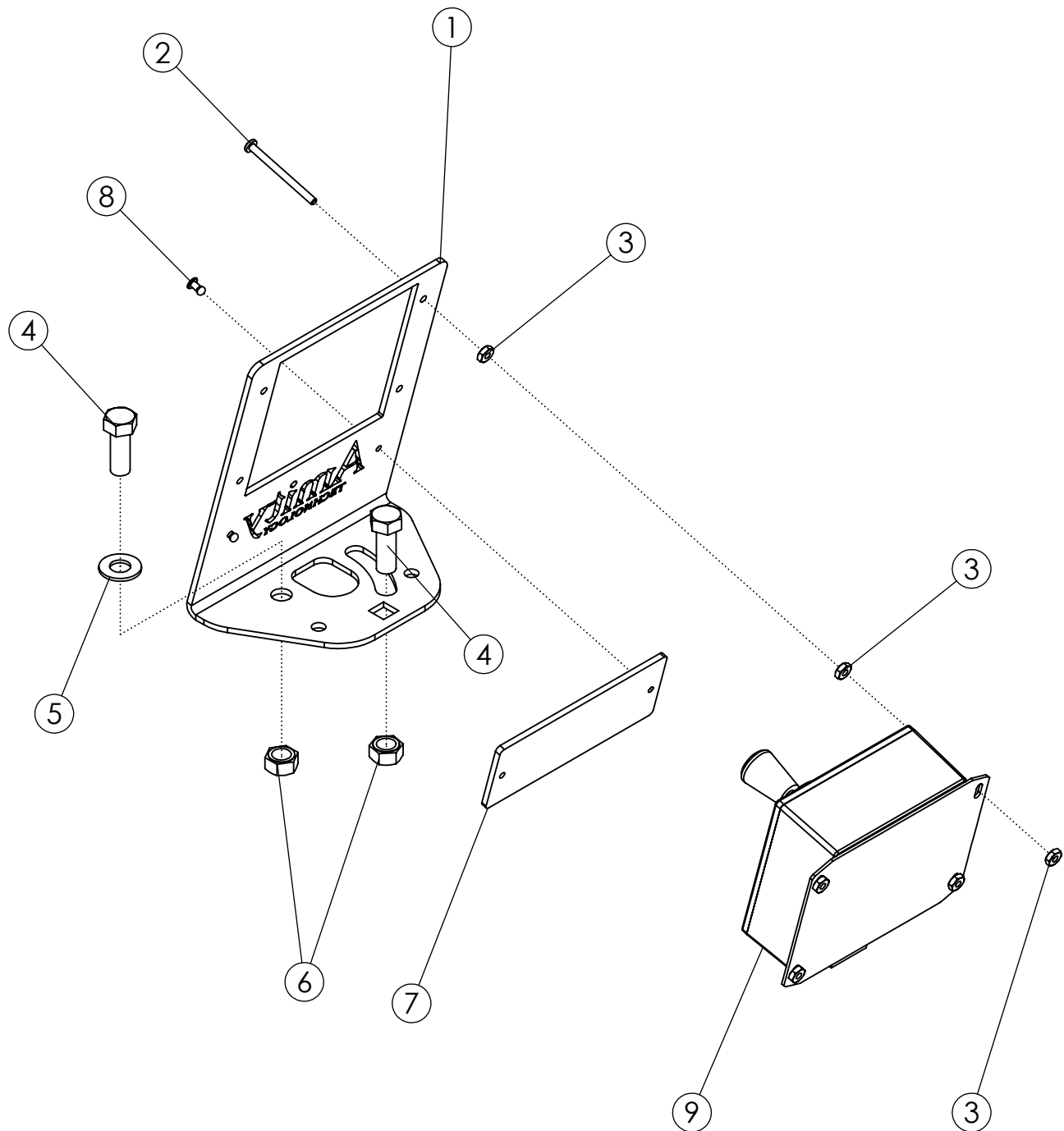

## AHC/ADC JOYSTICK W/ MOUNT (303447)

---

ITEM	PART NO.	DESCRIPTION	QTY
1	303451	PLATE-JOYSTICK MOUNT	1
2	1019992	SCREW P-H: #6 X 1.75 NC GR5 ZP	4
3	1040448	#6 NUT	12
4	1011600	BOLT-HEX: .38 X 1.00 NC GR5 ZP	2
5	1014608	WASHER-FLAT: SAE .38 ZP	1
6	1016999	NUT-TOPLOCK: .38 NC GR5 ZP	2
7	311514	PLATE-JOYSTICK LOGO	1
8	59882	RIVET-POP: .13 X .31 ZP	2
9	301151	ASSY-JOYSTICK & ENCLOSURE	1
10	303444	HARNESS-ADC/AHC ISOBUS JOYSTICK EXT (NOT SHOWN)	1

AHC SENSOR ASSEMBLY (307567)

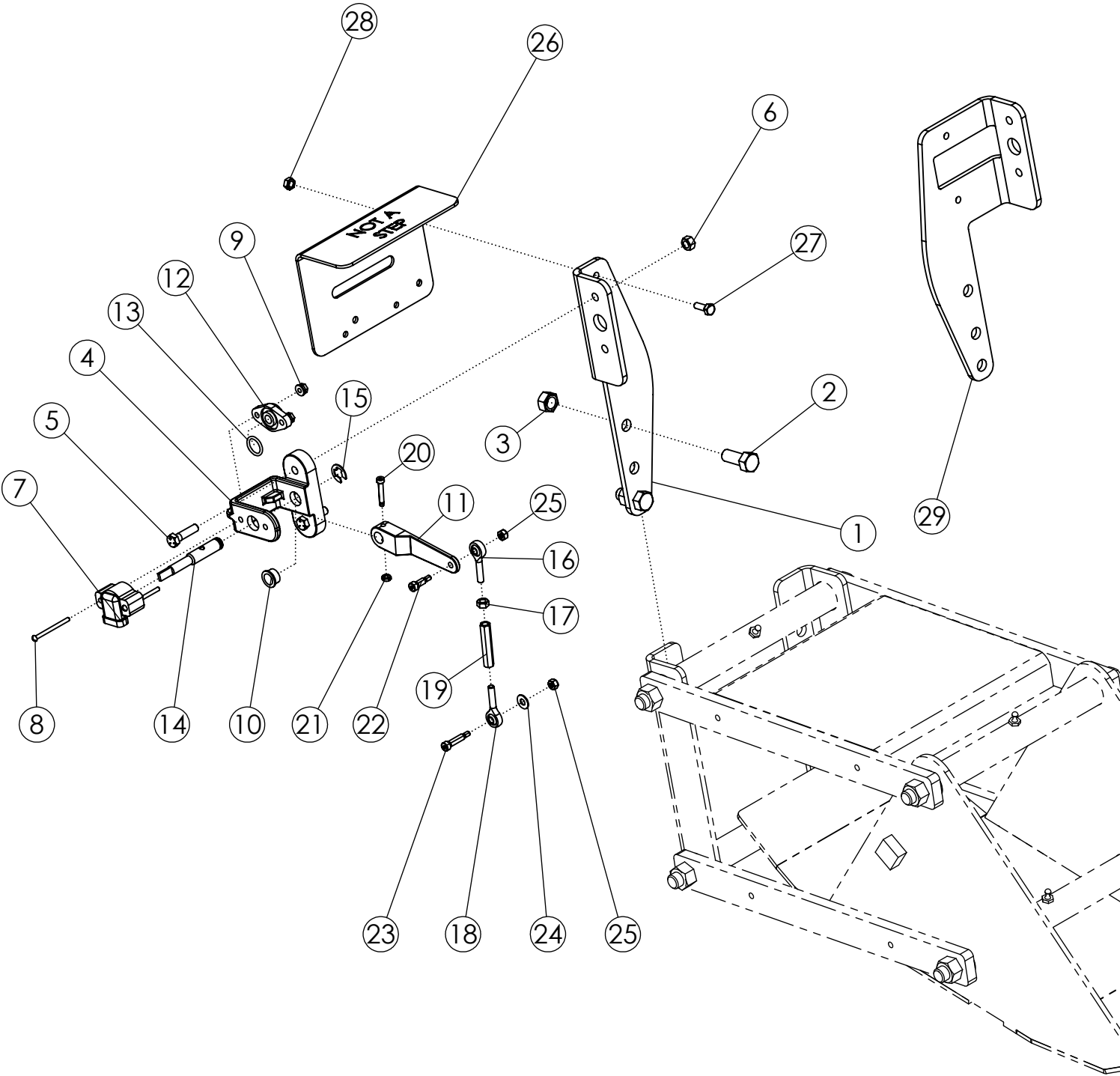



# AHC SENSOR ASSEMBLY (307567)

ITEM	PART NO.	DESCRIPTION	QTY
1	306835	PLATE-AHC SENSOR MOUNT BRACKET LH	1
2	1011606	BOLT-HEX: .50 X 1.25 NC GR5 ZP	4
3	1027461	NUT-TOPLOCK: .50 NC GR5 ZP	4
4	306821	SENSOR BRACKET-AHC	2
5	1032277	BOLT-HEX: .31 X 1.25 NC GR5 ZP	4
6	1030700	NUT-TOPLOCK: .31 NC GR5 ZP	4
7	73492	SENSOR-ROTARY POSITION	2
8	306836	SCREW-MACH RND: #10-24 X 2.0" PHILLIPS	4
9	1026591	NUT-K-LOCK: #10-24 NC GR2 ZP	4
10	306822	GROMMET-AHC SHAFT	2
11	306823	LEVER-AHC	2
12	306825	SUPPORT-SHAFT AHC	2
13	306826	O-RING	2
14	306827	SHAFT-AHC ZP	2
15	306895	SNAP RING: FOR 1/2" OD- 0.46 ID X .035"	2
16	306828	BALL JOINT ROD END 1/4"-28 RH	2
17	1011579	NUT-HEX: .25 NF GR2 ZP	2
18	306829	BALL JOINT ROD END 1/4"-28 LH	2
19	306830	TURNBUCKLE 1/4"-28	2
20	306831	BOLT-SHOULDER: 3/16" X 1.0" SHLD LNGTH X #8-32 THRD	2
21	307497	NUT-LOCK: #8-32 GR2 ZP THIN	2
22	306832	BOLT-SHOULDER: 1/4" X 1/2" SHLD LNGTH X #10-24 THRD	2
23	306833	BOLT-SHOULDER: 1/4" X 1.0" SHLD LNGTH X #10-24 THRD	2
24	65695	WASHER-FLAT: .25 SS	2
25	67079	NUT-NYLOCK: #10-24 NC GR2 ZP	4
26	306926	PLATE-AHC SENSOR COVER	2
27	1011595	BOLT-HEX: .25 X .75 NC GR5 ZP	4
28	1030946	NUT-TOPLOCK: .25 NC GR5 ZP	4
29	307686	PLATE-AHC SENSOR MOUNT BRACKET RH	1

# AHC SENSOR KIT (306834)

## PTO SENSOR MOUNT

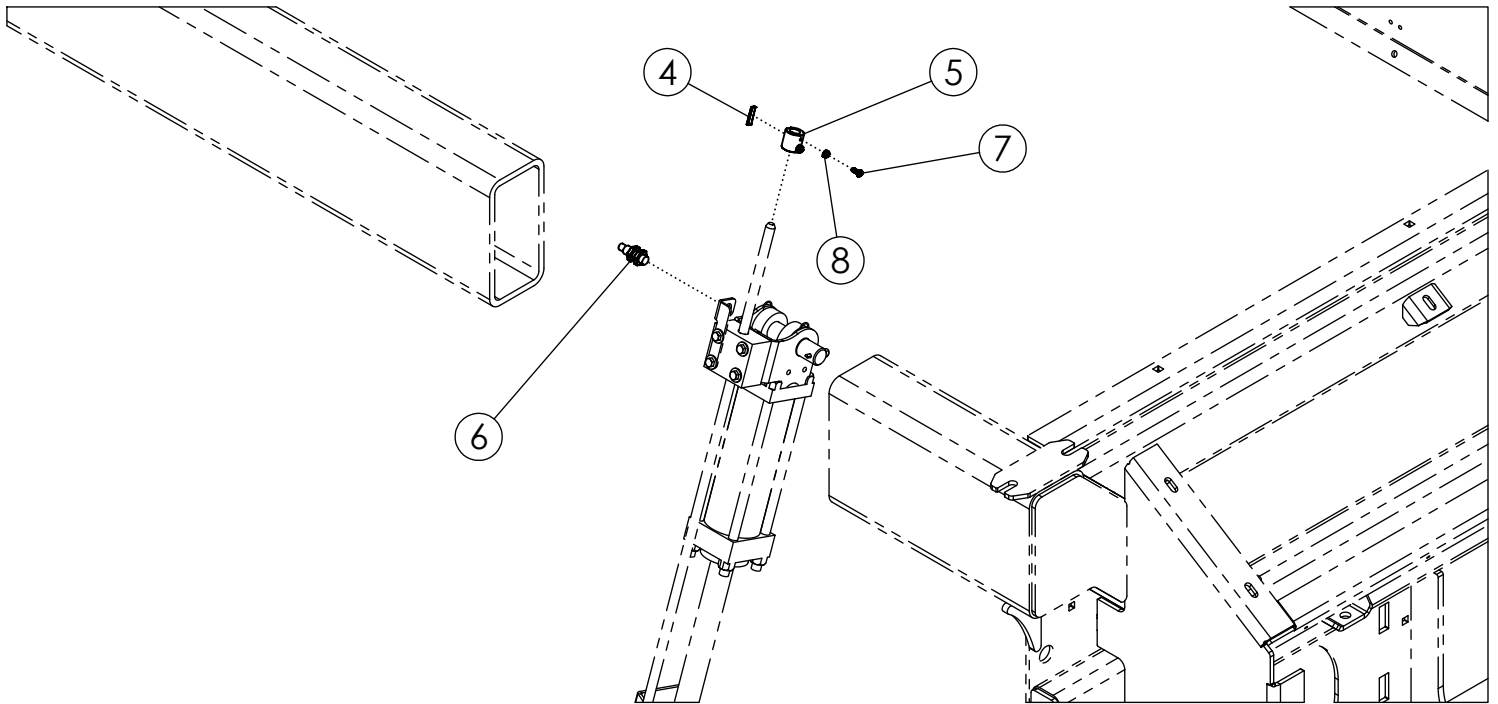

NOTE:  
ASSEMBLE WORKSWITCH  
TO DEPTH SENSOR ON CYL  
THAT RAISES AHC BASKET;  
EITHER SCALPER LIFT OR  
AHC FRAME BASKET LIFT.  
SENSOR SHOULD BE NEAR  
TOUCHING THE MAGNET  
IN THE LOWERED/DOWN  
POSITION

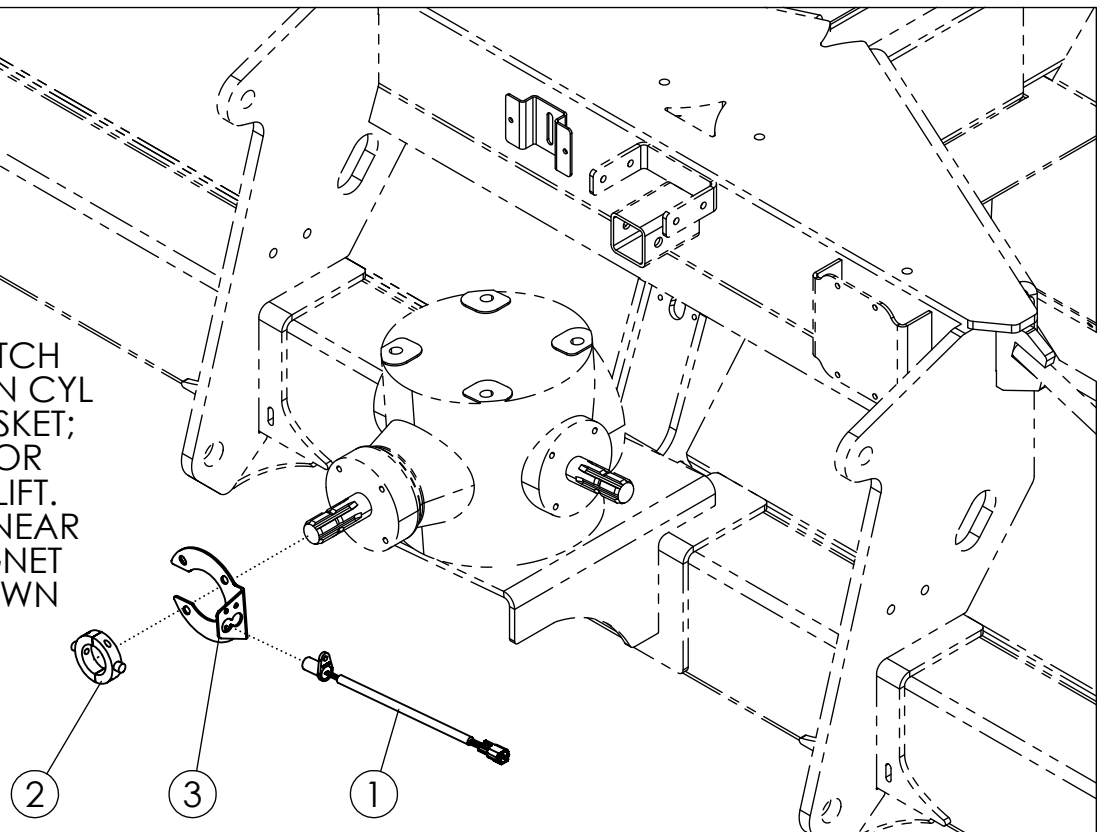

## WORKSWITCH MOUNT

## AHC SENSOR KIT (306834)

---

ITEM	PART NO.	DESCRIPTION	QTY
1	301014	SENSOR-PTO ADC	1
2	64388	WLDMT-SPLIT COLLAR 1.75"	1
3	305958	PLATE-PTO SENSOR MOUNT	1
4	305959	MAGNET-WORK SWITHC AHC	1
5	305595	TUBE-AHC MAGNET HOLDER ZP	1
6	306862	ASSY-MAGNETIC PROXIMITY SENSOR AHC	1
7	750354	SCREW-PHILLIP: #10-24 X .50	2
8	65348	NUT-HEX: SS #10-24	2

# AHC DEPTH GAUGE (306976)

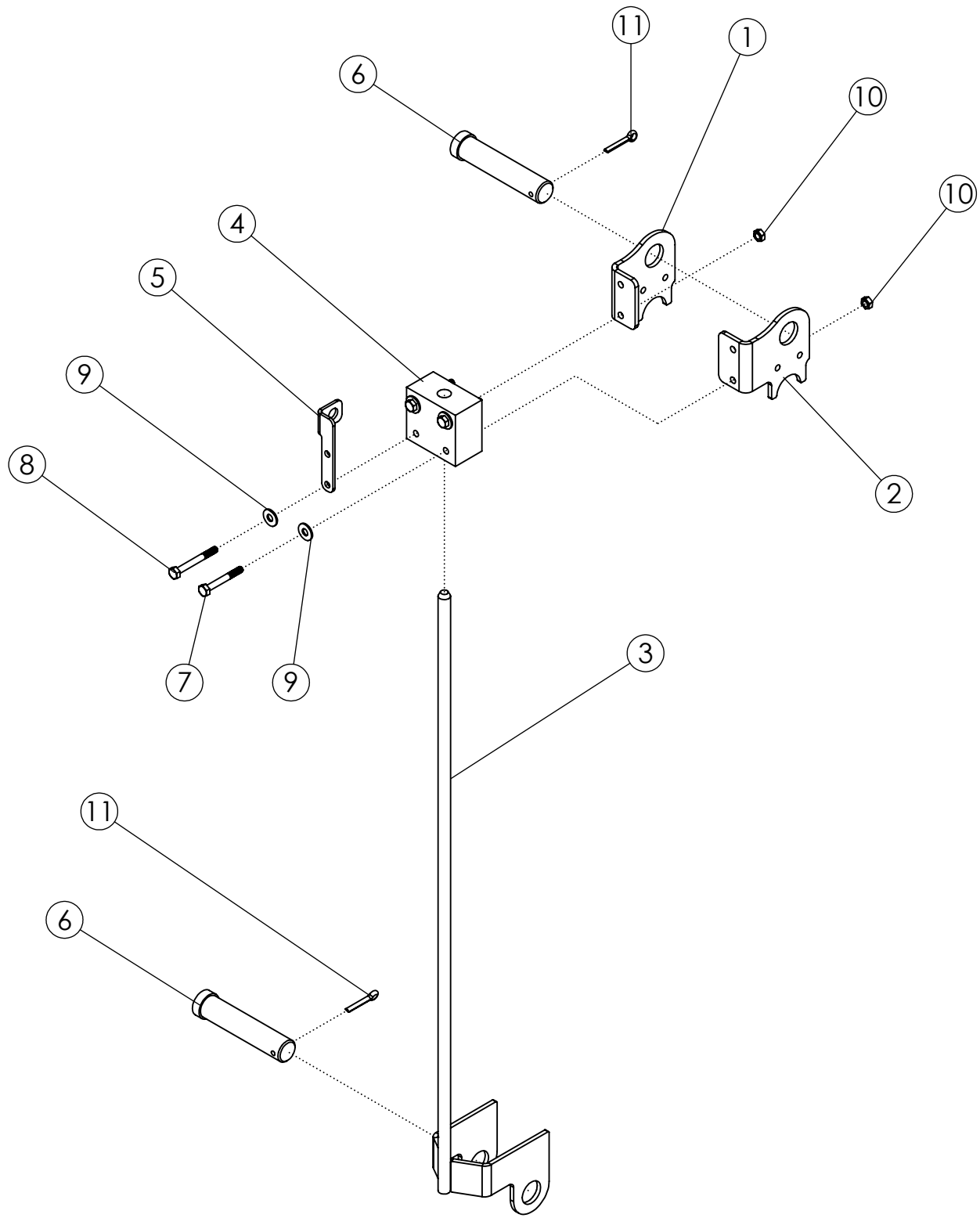

## AHC DEPTH GAUGE (306976)

ITEM	PART NO.	DESCRIPTION	QTY
1	306962	PLATE-DEPTH GAUGE BRACKET RH	1
2	306963	PLATE-DEPTH GAUGE BRACKET LH	1
3	63999	WLDMT - BOTTOM BRACKET ZP	1
4	63383	POLY GUIDE BLOCK	1
5	306896	PLATE-MAGNETIC SENSOR MNT	1
6	63406	PIN-CLEVIS: 1.00 X 4.00 ZP	2
7	1016211	BOLT-HEX: .25 X 2.00 NC GR5	2
8	1013942	BOLT-HEX: .25 X 2.25 NC GR5	2
9	1020416	WASHER-FLAT: .25 ZP	4
10	1030946	NUT-TOPLOCK: .25 NC GR5 ZP	4
11	1012375	PIN-COTTER .19 X 1.50 ZP	2

# AHC ELECTRICAL COMPONENTS

## TOP VIEW

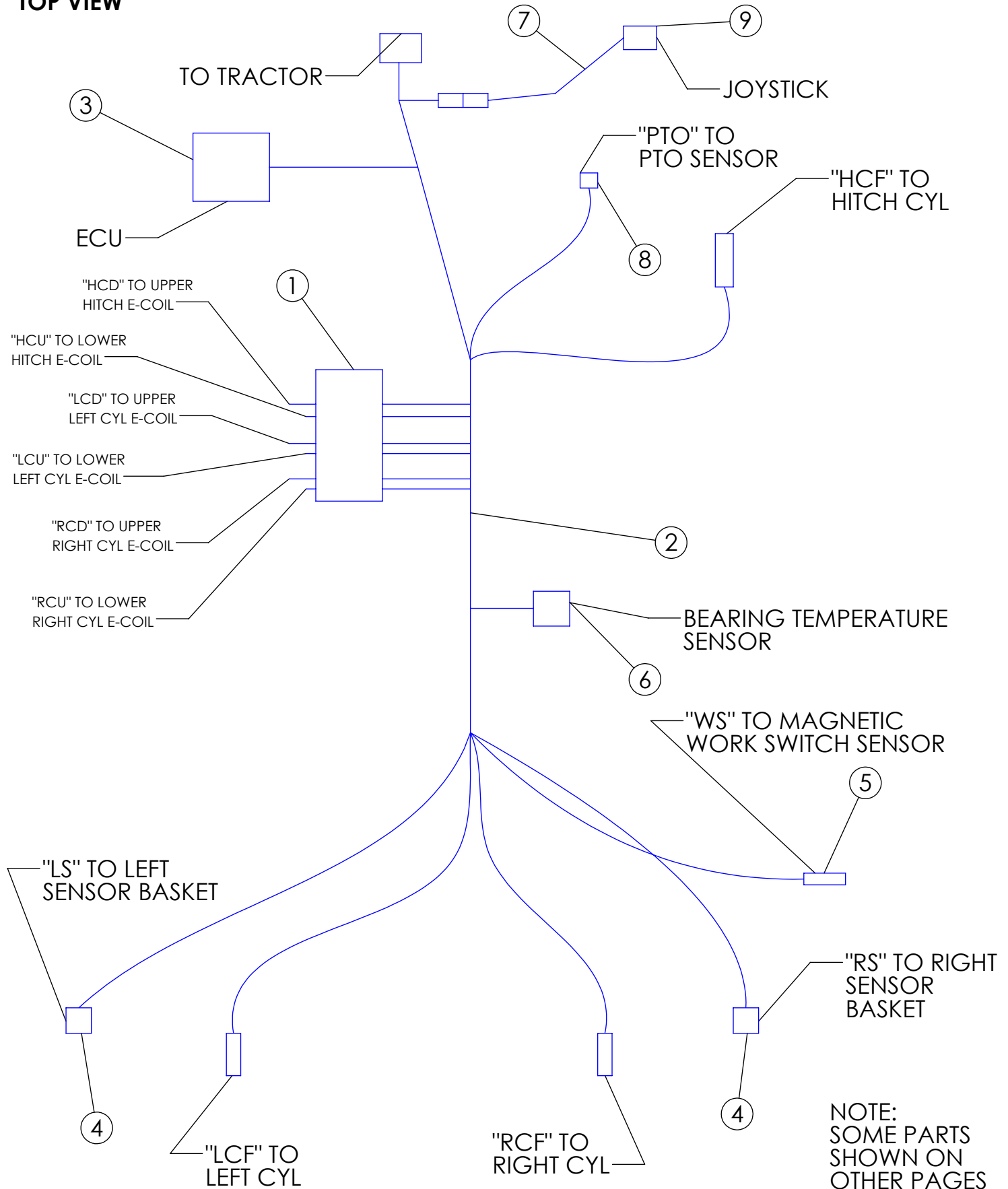

# AHC ELECTRICAL COMPONENTS

---

ITEM	PART NO.	DESCRIPTION	QTY
1	305939	VALVE-3 BANK AHC	1
	306996	KT-SEAL FOR 305939	
2	307253	HARNESS-AHC ISOBUS MAIN	1
3	307250	ASSY-AHC ISOBUS CONTROLLER	1
4	73492	SENSOR-ROTARY POSITION	2
5	306862	ASSY-MAGNETIC PROXIMITY SENSOR AHC	1
6	307255	SENSOR-AHC TEMPERATURE SENSOR	1
7	303444	HARNESS-ADC/AHC ISOBUS JOYSTICK EXT	1
8	301014	SENSOR-PTO ADC	1
9	301151	ASSY-JOYSTICK ENCLOSURE	1

# SCALPER BAR ASSEMBLY (306009/307545)

ITEMS 22 & 23 ONLY USED WITH  
WIDE STANCE SCALPER KIT (305405)  
TO REPLACE QTY(2) OF ITEM 1

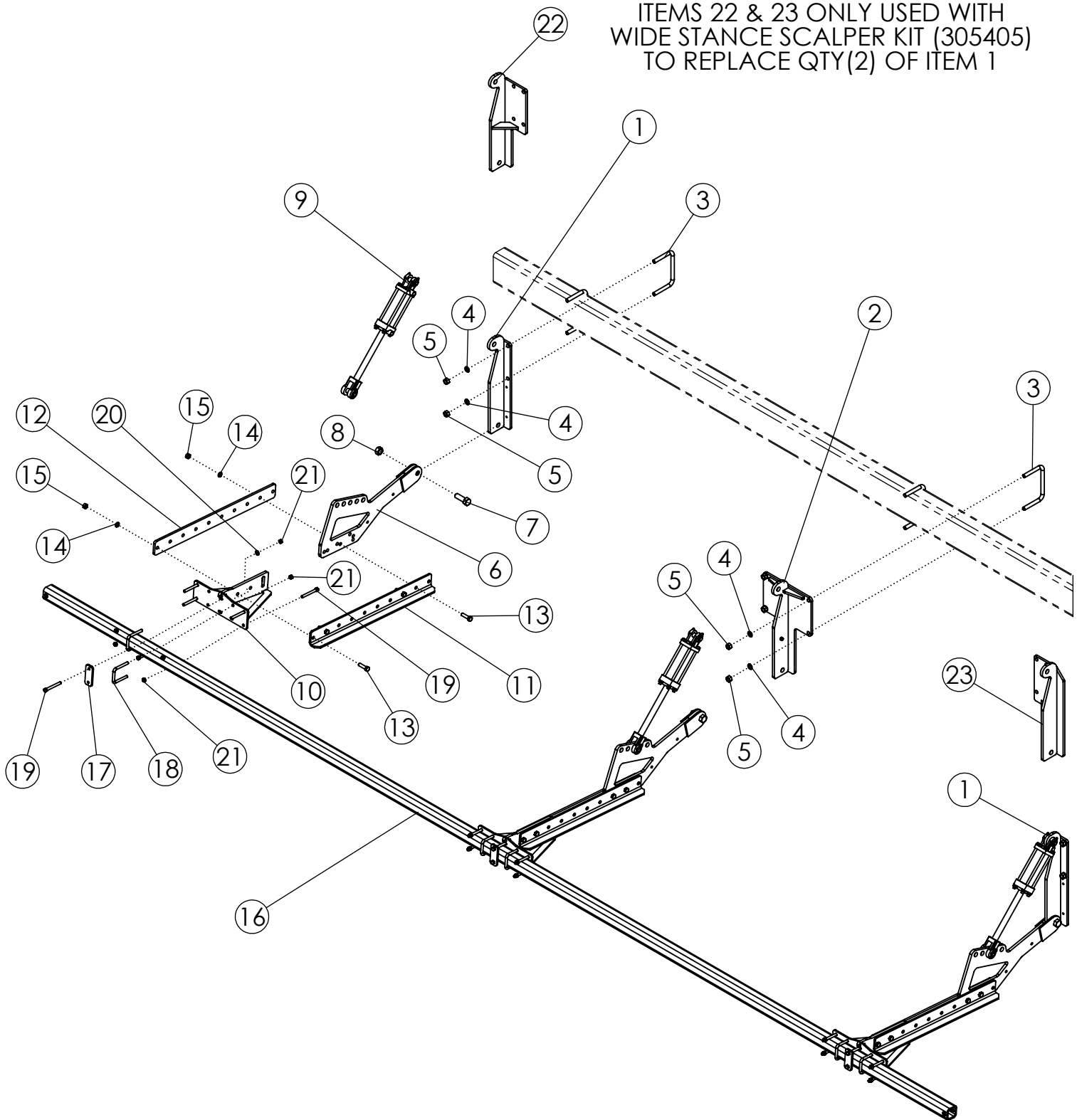



# SCALPER BAR ASSEMBLY (306009/307545)

ITEM	PART NO.	DESCRIPTION	QTY
1	68239	WLDMT - MOUNT	2
2	69011	WLDMT-CENTER CYL MNT	1
3	56263	U-BOLT: .75 X 5.5 X 8 X 5.5	6
4	1012061	WASHER-LOCK: .75 ZP	12
5	1011620	NUT-HEX: .75 NC GR2 ZP	12
6	69126	WLDMT-SCALPER ARM MNT	3
7	1018007	BOLT-HEX: 1.0 X 3.00 NC GR5 ZP	3
8	1016969	NUT-TOPLOCK: 1.00 NC GR8 ZP	3
9	58890	CYLINDER-HYDRAULIC 3 X 8" 3000	3
10	69127	WLDMT-BAR MNT BRACKET	3
11	305183	PLATE-SCALPER EXT	3
12	306101	PLATE-SCALPER EXT FLAT	3
13	1017526	BOLT-HEX .63 X 2.25 NC GR5 ZP	12
14	1011813	WASHER-LOCK: .63 ZP	12
15	1011578	NUT-HEX: .63 NC GR2 ZP	12
16	51863	BAR-SCALPER 12R-22	1
17	51551	BAR-BASKET MOUNTING	3
18	69954	U-BOLT: .500 X 4.00 X 3 X 4.00	6
19	1013682	BOLT-HEX: .50 X 4.50 NC GR5 ZP	18
20	1011584	WASHER-FLAT: SAE .50 ZP	6
21	1027461	NUT-TOPLOCK: .50 NC GR5 ZP	30
22	305406	WLDMT-MOUNT EXTENDED LH	1
23	305407	WLDMT-MOUNT EXTENDED RH	1

# SCALPER BASKET LONG W/ HARDWARE (51475)

SCALPER BASKET LONG W/O HARDWARE  
(PN 63462) ONLY INCLUDES ITEMS 1-9

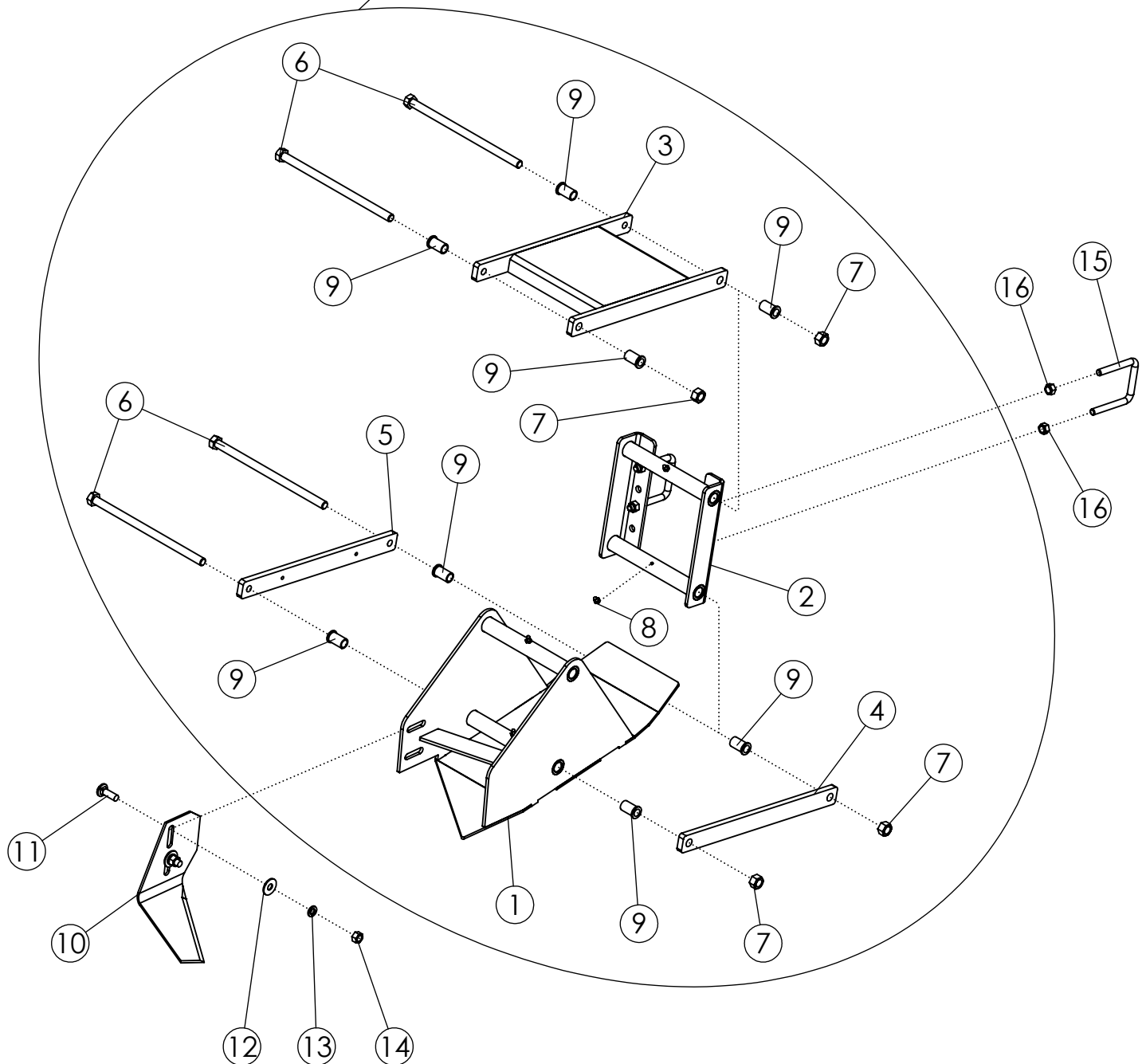

# SCALPER BASKET LONG W/ HARDWARE (51475)

ITEM	PART NO.	DESCRIPTION	QTY
1	63550	WLDMT-BASKET FRAME	1
2	63551	WLDMT-BASKET MOUNT	1
3	306849	WLDMT-UPPER PARALLEL LINK AHC	1
4	63555	BAR-PARALLEL LINK PAINTED	1
5	306848	BAR-PARALLEL LINK AHC THREADED PC	1
6	306752	BOLT-HEX: .63 X 11.94 NC GR5 ZP	4
7	59316	NUT-CENTERLOCK: .625 NC GR5 ZP	4
8	1011748	ZERK-GREASE .25 UNF STRAIGHT	4
9	306080	BUSHING-FLANGE: .628 X .816 X 1.4375L	8
10	51782	SCALPER KNIFE-HEAT TREAT	1
11	1011660	BOLT-CRG: .50 X 1.50 NC GR5 ZP	2
12	1014443	WASHER-FLAT: .50 ZP	2
13	1011581	WASHER-LOCK: .50 ZP	2
14	1011577	NUT-HEX: .50 NC GR2 ZP	2
15	69954	U-BOLT: .500 X 4.00 X 3 X 4.00	2
16	1027461	NUT-TOPLOCK: .50 NC GR5 ZP	4

# SCALPER BASKET SHORT W/ HARDWARE (307160)

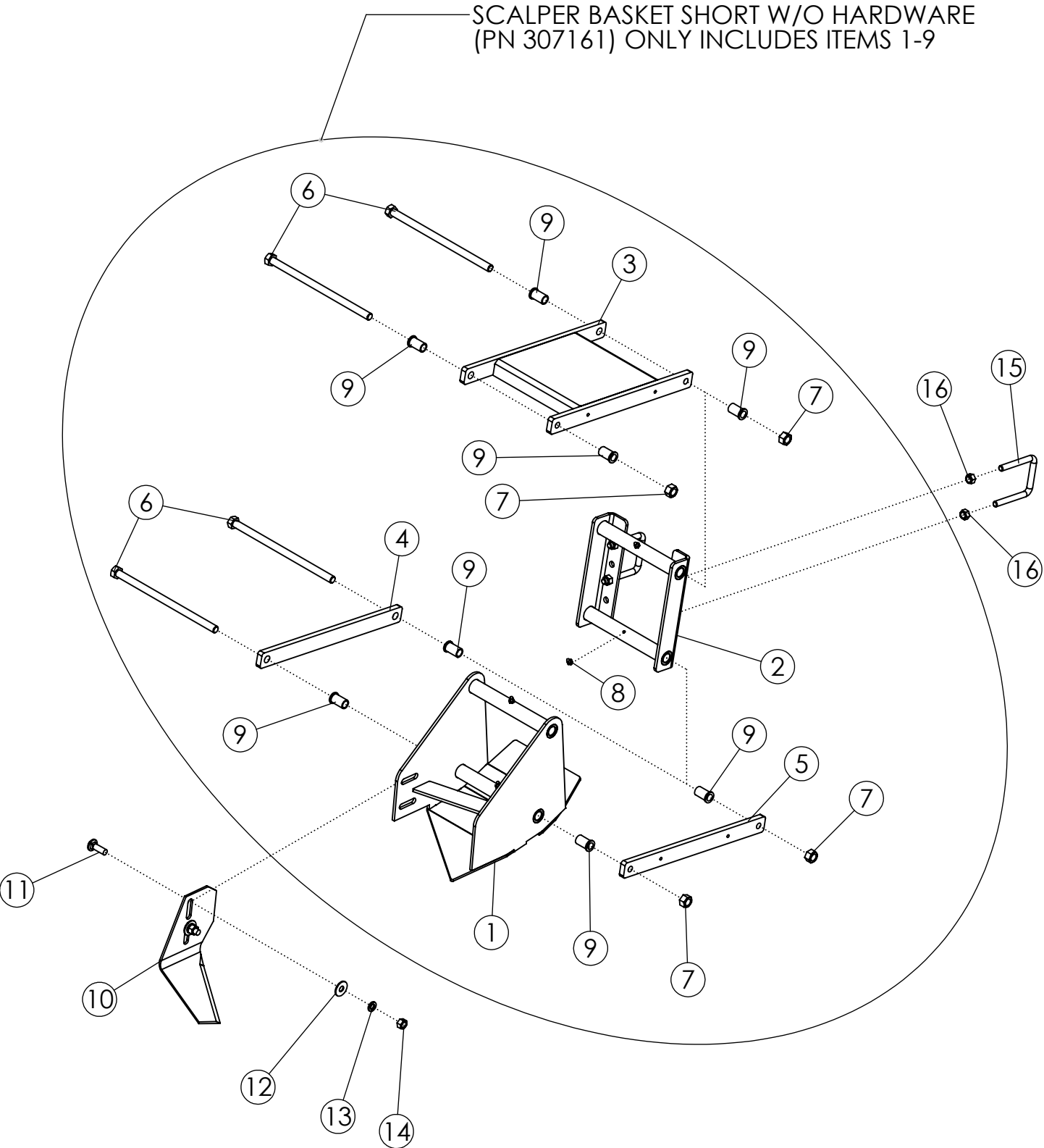

# SCALPER BASKET SHORT W/ HARDWARE (307160)

ITEM	PART NO.	DESCRIPTION	QTY
1	306948	WLDMT-BASKET FRAME V2	1
2	63551	WLDMT-BASKET MOUNT	1
3	306849	WLDMT-UPPER PARALLEL LINK AHC	1
4	63555	BAR-PARALLEL LINK PAINTED	1
5	306848	BAR-PARALLEL LINK AHC THREADED PC	1
6	306752	BOLT-HEX: .63 X 11.94 NC GR5 ZP	4
7	59316	NUT-CENTERLOCK: .625 NC GR5 ZP	4
8	1011748	ZERK-GREASE .25 UNF STRAIGHT	4
9	306080	BUSHING-FLANGE: .628 X .816 X 1.4375L	8
10	51782	SCALPER KNIFE-HEAT TREAT	1
11	1011660	BOLT-CRG: .50 X 1.50 NC GR5 ZP	2
12	1014443	WASHER-FLAT: .50 ZP	2
13	1011581	WASHER-LOCK: .50 ZP	2
14	1011577	NUT-HEX: .50 NC GR2 ZP	2
15	69954	U-BOLT: .500 X 4.00 X 3 X 4.00	2
16	1027461	NUT-TOPLOCK: .50 NC GR5 ZP	4

# STABILIZER WHEELS (68086/307549)

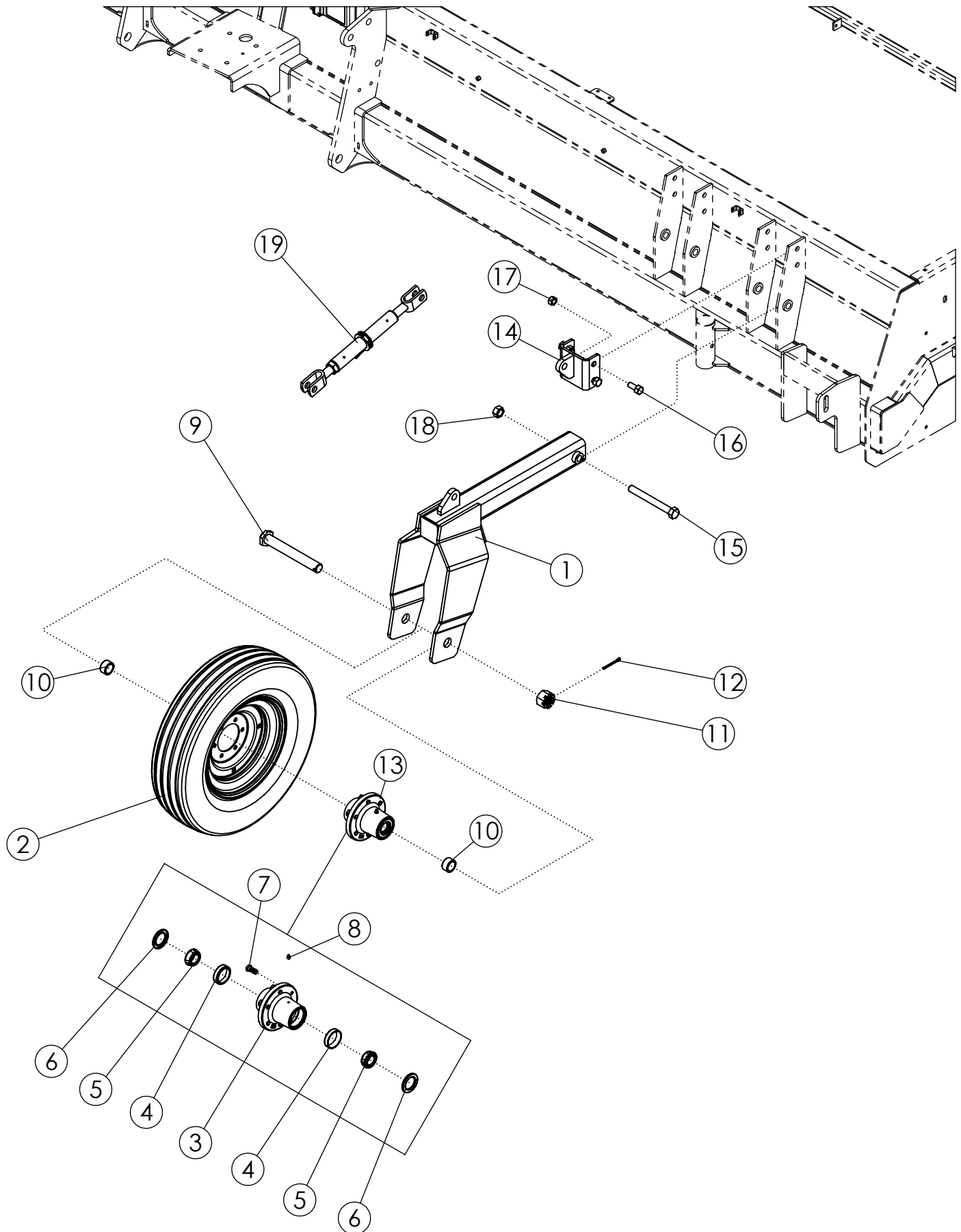

# STABILIZER WHEELS (68086/307549)

ITEM	PART NO.	DESCRIPTION	QTY
1	306045	WLDMT-STABILIZER STRUT '00	2
2	68915	TIRE-MNTD: 6.50-16 6 PLY I-1 TITAN DURALIFE	2
3	306061	HUB-STABILIZER 5000LB	2
4	306063	BEARING-CUP	4
5	306062	BEARING-CONE 1.500 BORE	4
6	306059	SEAL-OIL CR	4
7	68931	BOLT-WHEEL LUG .562-18UNF X 1.75	12
8	1011748	ZERK-GREASE .25 UNF STRAIGHT	4
9	306048	WLDMT-STABILIZER SPINDLE ZP	2
10	306054	SPACER-SPINDLE ZP	4
11	306052	NUT-HEX: SLOT 1.500 NF GR2 ZP	2
12	306034	PIN-COTTER: .25 X 3.00 ZP	2
13	306051	HUB-COMPLETE, 6 BOLT 5000LB PAINTED	2
14	68468	WLDMT-LUG MOUNT	2
15	1030866	BOLT-HEX: 1.00 X 9.00 NC GR8 ZP	2
16	62412	BOLT-HEX: .75 X 1.75 NC GR5 ZP	8
17	1017000	NUT-TOPLOCK: .75 NC GR5 ZP	8
18	1016969	NUT-TOPLOCK: 1.00 NC GR8 ZP	2
19	52407	RATCHET JACK PAINTED BLACK	2

# STABILIZER WHEELS W/ HYD (306754/307550)

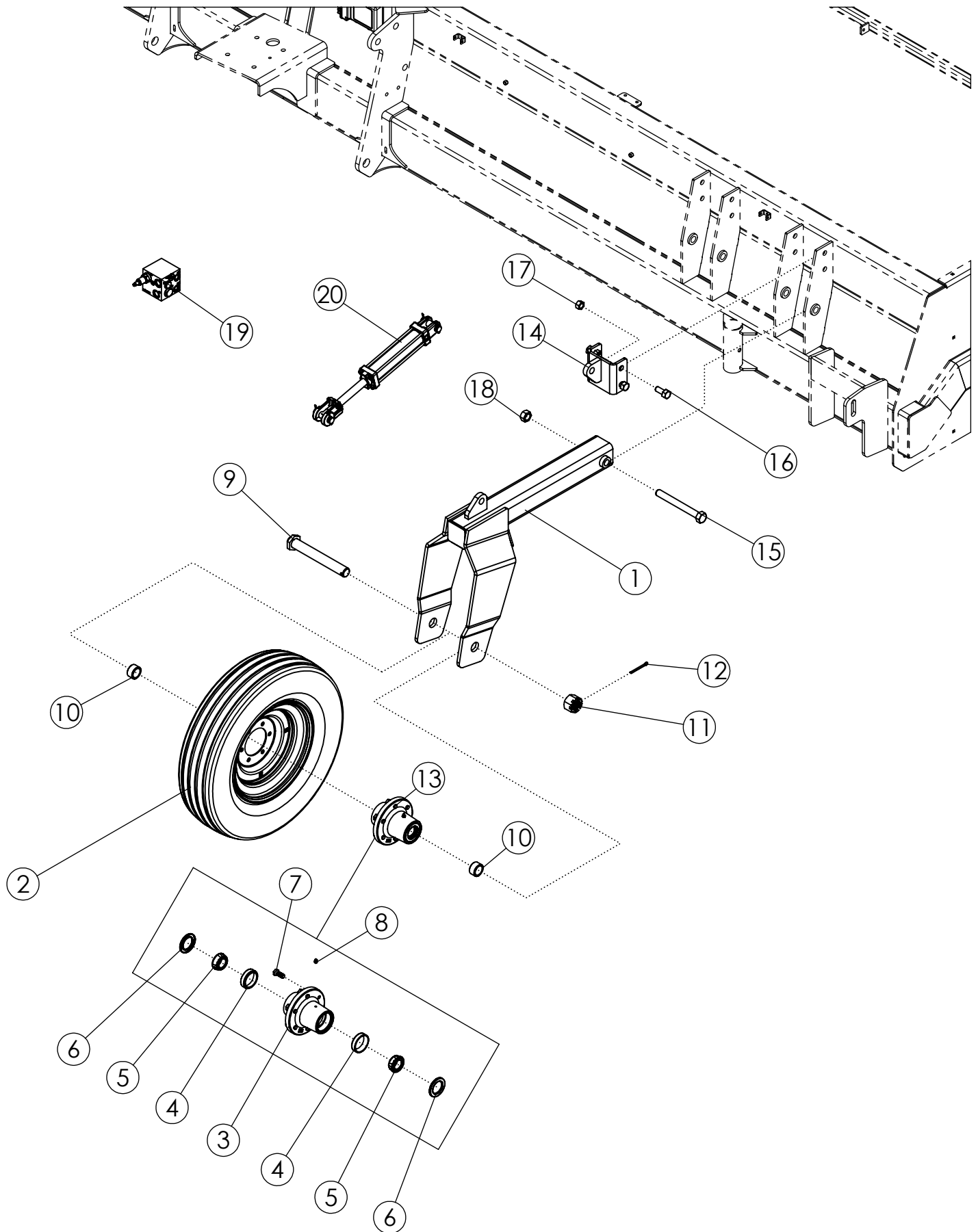



# STABILIZER WHEELS W/ HYD (306754/307550)

ITEM	PART NO.	DESCRIPTION	QTY
1	306045	WLDMT-STABILIZER STRUT '00	2
2	68915	TIRE-MNTD: 6.50-16 6 PLY I-1 TITAN DURALIFE	2
3	306061	HUB-STABILIZER 5000LB	2
4	306063	BEARING-CUP	4
5	306062	BEARING-CONE 1.500 BORE	4
6	306059	SEAL-OIL CR	4
7	68931	BOLT-WHEEL LUG .562-18UNF X 1.75	12
8	1011748	ZERK-GREASE .25 UNF STRAIGHT	4
9	306048	WLDMT-STABILIZER SPINDLE ZP	2
10	306054	SPACER-SPINDLE ZP	4
11	306052	NUT-HEX: SLOT 1.500 NF GR2 ZP	2
12	306034	PIN-COTTER: .25 X 3.00 ZP	2
13	306051	HUB-COMPLETE, 6 BOLT 5000LB PAINTED	2
14	68468	WLDMT-LUG MOUNT	2
15	1030866	BOLT-HEX: 1.00 X 9.00 NC GR8 ZP	2
16	62412	BOLT-HEX: .75 X 1.75 NC GR5 ZP	8
17	1017000	NUT-TOPLOCK: .75 NC GR5 ZP	8
18	1016969	NUT-TOPLOCK: 1.00 NC GR8 ZP	2
19	306758	FLOATING STRUTS VALVE	1
20	307307	CYLINDER 2 X 8 CUSTOM SEAL	2

# CASTERING STABILIZER WHEELS W/ HYD (306755/307551)

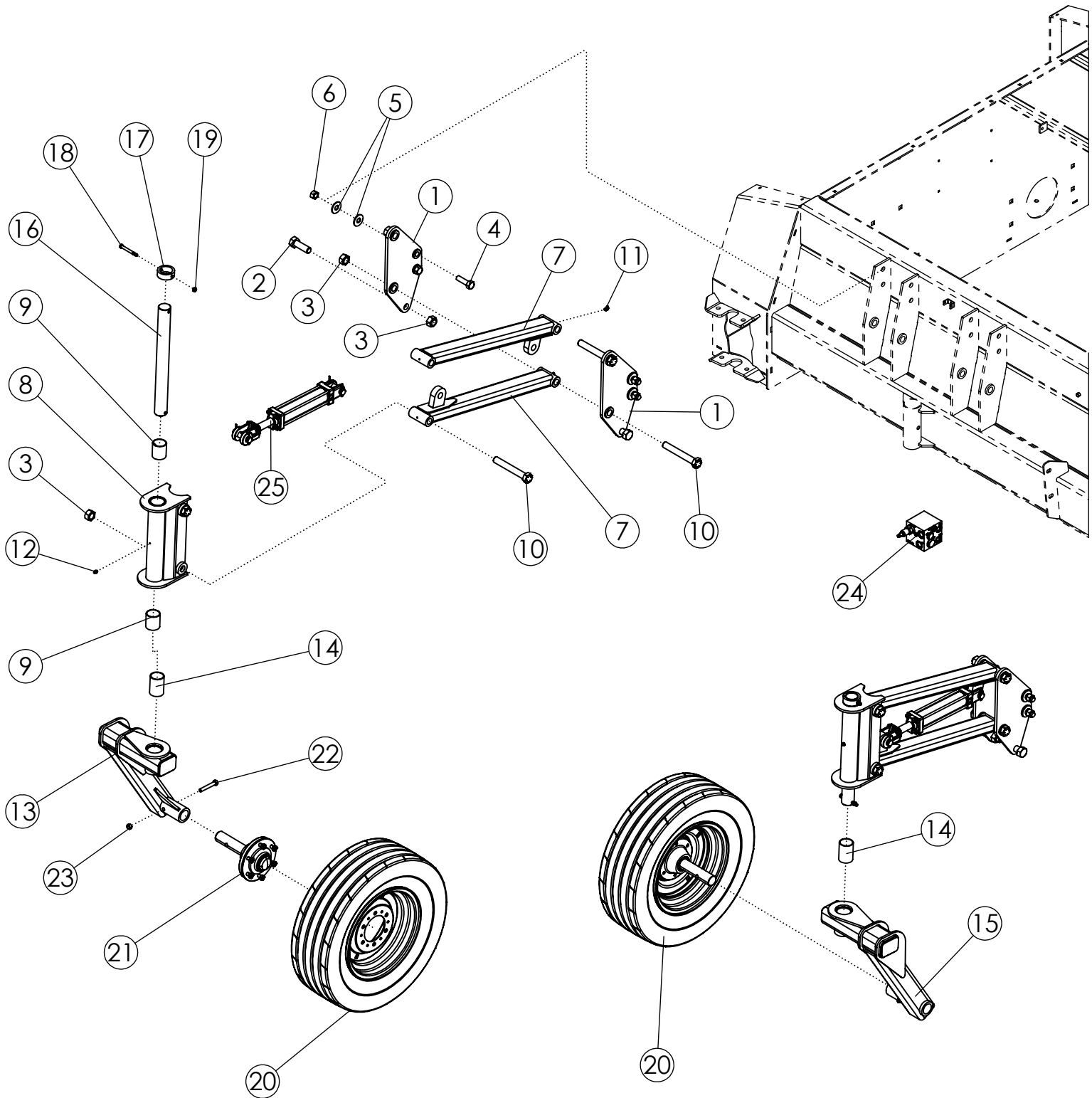

# CASTERING STABILIZER WHEELS W/ HYD (306755/307551)

ITEM	PART NO.	DESCRIPTION	QTY
1	306757	WLDMT-STAB WHL EXT (00 SERIES)	4
2	1018008	BOLT-HEX: 1.0 X 3.00 NC GR8 ZP	4
3	1016969	NUT-TOPLOCK: 1.00 NC GR8 ZP	12
4	1016598	BOLT-HEX: .75 X 2.50 NC GR5 ZP	8
5	1030702	WASHER-FLAT .75 ZP	16
6	1017000	NUT-TOPLOCK: .75 NC GR5 ZP	8
7	306675	WELDMT-LINK ARM	4
8	306670	WELDT-ROTATION PIVOT	2
9	59204	BUSHING-BORED 2.5 X 2.015	4
10	1018839	BOLT-HEX: 1.00 X 7.00 NC GR8 ZP	8
11	1011747	ZERK-GREASE: .25 UNF 90 DEG	8
12	1011748	ZERK-GREASE .25 UNF STRAIGHT	2
13	306682	WLDMT-SINGLE ARM RH	1
14	306769	BUSHING: 2.0" ID COMPOSITE	2
15	307168	WLDMT-SINGLE ARM LH	1
16	306673	PIN-CASTER STRUT	2
17	306692	TUBE-CAP	2
18	58176	BOLT-HEX: .38 X 3.50 NC GR5 ZP	4
19	1016999	NUT-TOPLOCK: .38 NC GR5 ZP	4
20	307015	TIRE-MNTD: IF210/75R15 115D FIRESTONE DESTINATION FARM	2
21	WR41234	1.75" HUB AND SPINDLE	2
22	1017719	BOLT-HEX: .50 X 3.25 NC GR5 ZP	2
23	1027461	NUT-TOPLOCK: .50 NC GR5 ZP	2
24	306758	FLOATING STRUTS VALVE	1
25	307307	CYLINDER 2 X 8 CUSTOM SEAL	2

# TOP DOOR LIFT (305344)

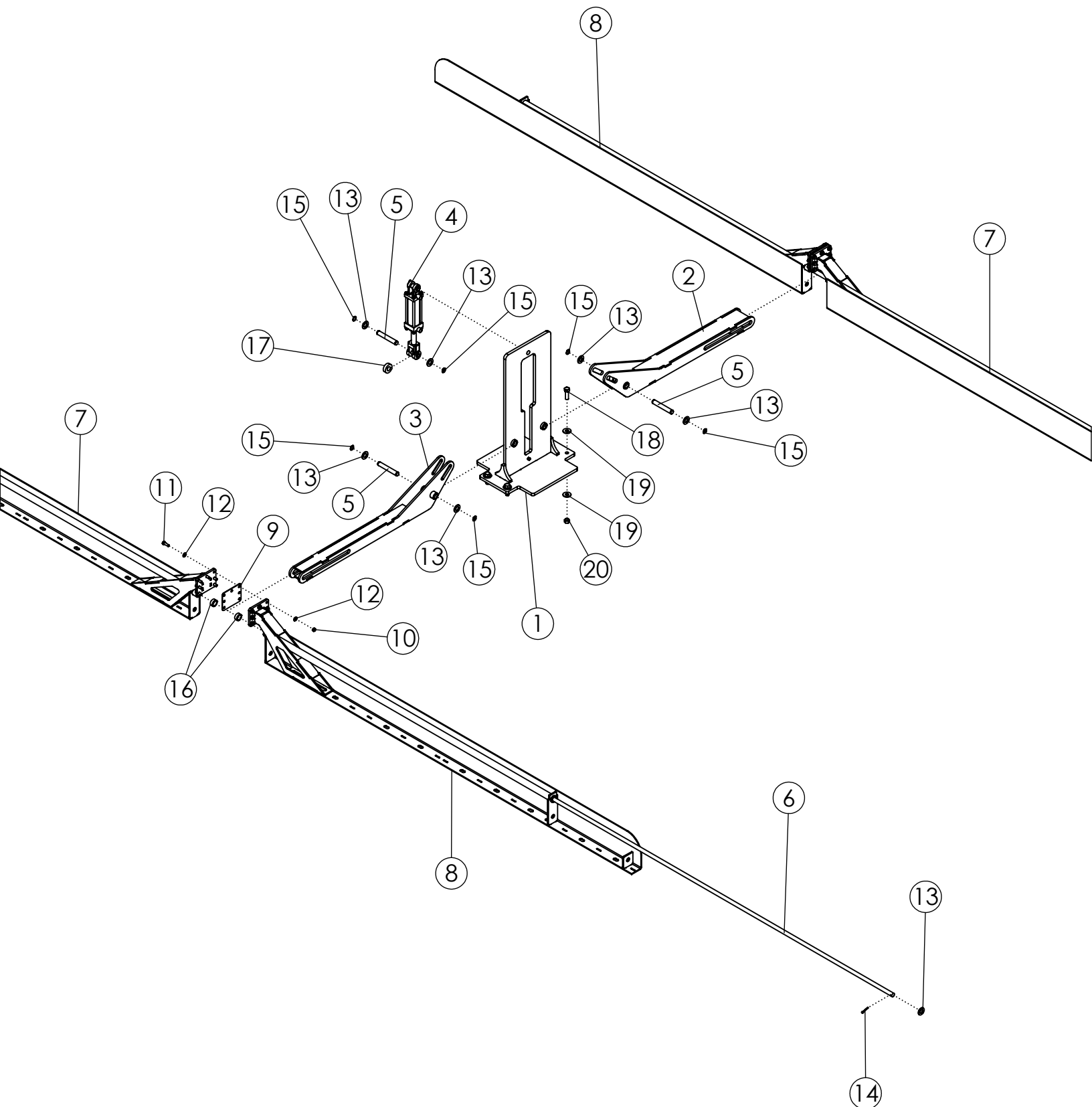

# TOP DOOR LIFT (305344)

ITEM	PART NO.	DESCRIPTION	QTY
1	305357	WLDMT-DEF TOP DOOR TOWER	1
2	305361	WLDMT-DEF TOP DOOR ARMS REAR	1
3	305364	WLDMT-DEF TOP DOOR ARMS FRONT	1
4	58890	CYLINDER-HYDRAULIC 3 X 8" 3000	1
5	305380	PIN-DEF TOP DOOR TOWER	3
6	305378	ROD-DEF TOP DOOR ROLLER SHAFT 12R	2
7	305373	WLDMT-DEF TOP DOOR WING A	2
8	305375	WLDMT-DEF TOP DOOR WING B	2
9	307690	PLATE-SHIM 00 TOP DOORS	2
10	1027461	NUT-TOPLOCK: .50 NC GR5 ZP	14
11	1011607	BOLT-HEX: .50 X 1.50 NC GR5 ZP	14
12	1032505	WASHER-FLAT: SAE .50 GR8 ZP	28
13	1016663	WASHER-FLAT: SAE 1.00 ZP	10
14	1016944	PIN-COTTER: .25 X 2.00 ZP	4
15	36430	RING-RETAINING 1.000 ZP	6
16	305379	BUSHING-DEF TOP DOOR WING FRONT ZP	2
17	305381	PLATE-CYLINDER ROLLER ZP	1
18	1016598	BOLT-HEX: .75 X 2.50 NC GR5 ZP	4
19	1030702	WASHER-FLAT .75 ZP	8
20	1017000	NUT-TOPLOCK: .75 NC GR5 ZP	4

# FALSE WALL 8R30 (305803)

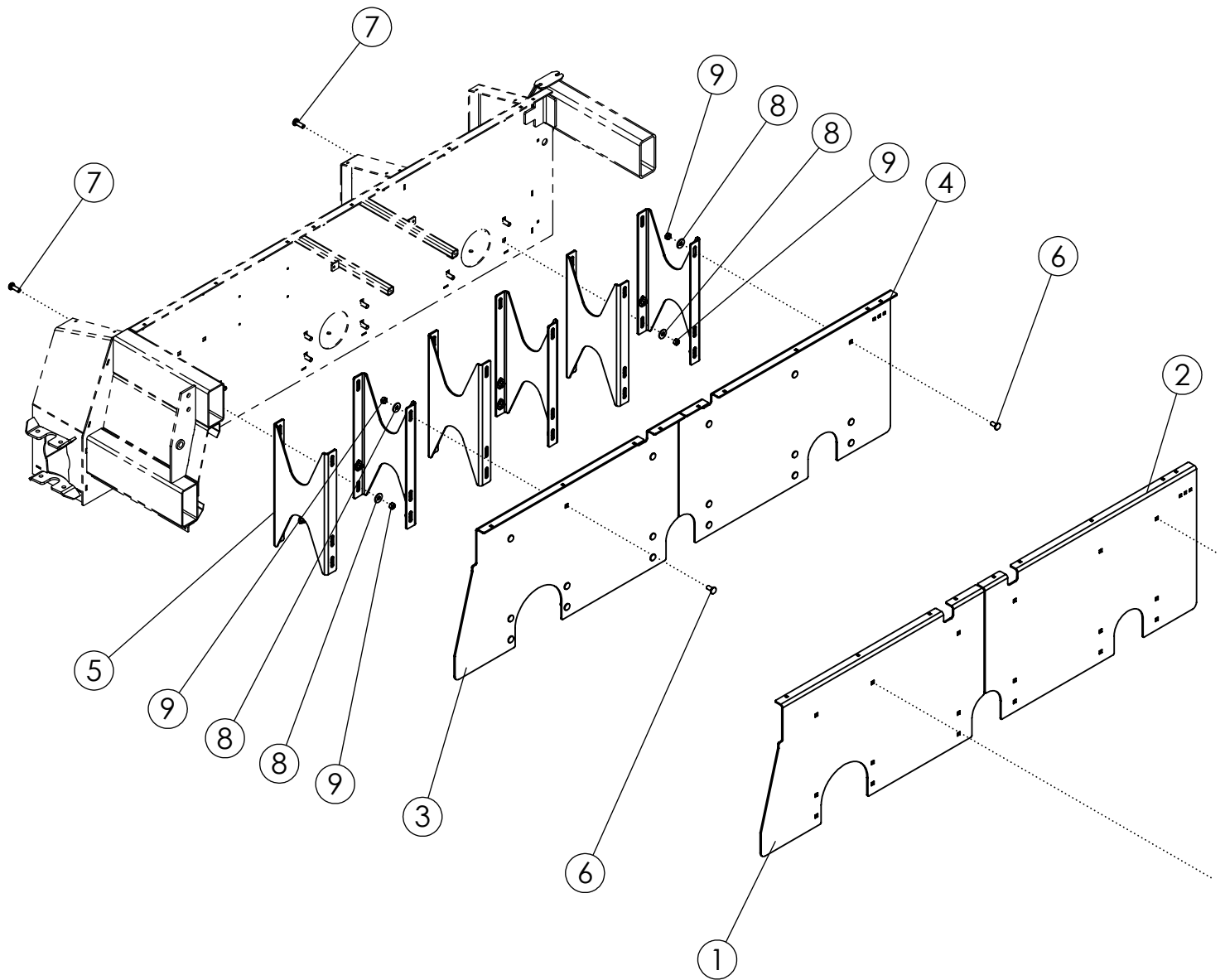

## FALSE WALL 8R30 (305803)

---

ITEM	PART NO.	DESCRIPTION	QTY
1	305804	PLATE-FALSE WALL LH-FRONT	1
2	305893	PLATE-FALSE WALL LH-REAR	1
3	305891	PLATE-FALSE WALL RH-FRONT	1
4	305892	PLATE-FALSE WALL RH-REAR	1
5	305805	PLATE-FALSE WALL SUPPORT	12
6	72063	BOLT-CRG: .63 X 1.50 NC GR5 ZP	36
7	58635	BOLT-CRG: .63 X 2.00 NC GR5 ZP	24
8	1013024	WASHER-FLAT: .63 ZP	60
9	1016595	NUT-TOPLOCK: .63 NC GR5 ZP	60

SIDE LINER KIT (69409)

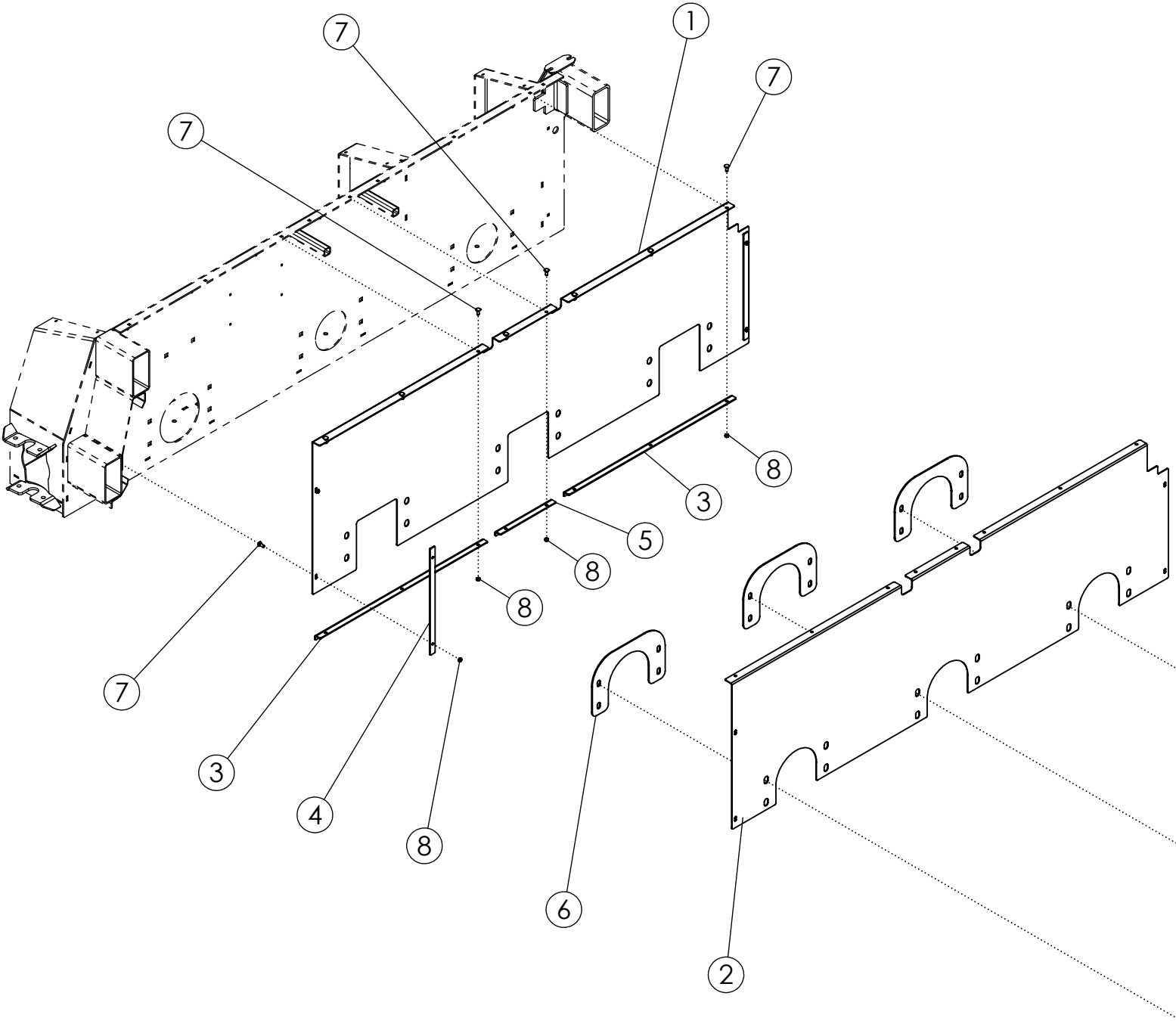



## SIDE LINER KIT (69409)

---

ITEM	PART NO.	DESCRIPTION	QTY
1	69964	LINER-RH DEF PLASTIC	1
2	69965	LINER-LH DEF PLASTIC	1
3	69966	PLATE-RETAINER FRT/BACK	4
4	69968	PLATE-RETAINER VERT	4
5	69967	PLATE-RETAINER MID	2
6	69969	PLATE-LH LOWER RETAINER	3
7	59488	BOLT-CRG: .38 X 1.00 NC GR5 ZP	24
8	1016999	NUT-TOPLOCK: .38 NC GR5 ZP	24

# CYLINDER STOP KIT (51497)

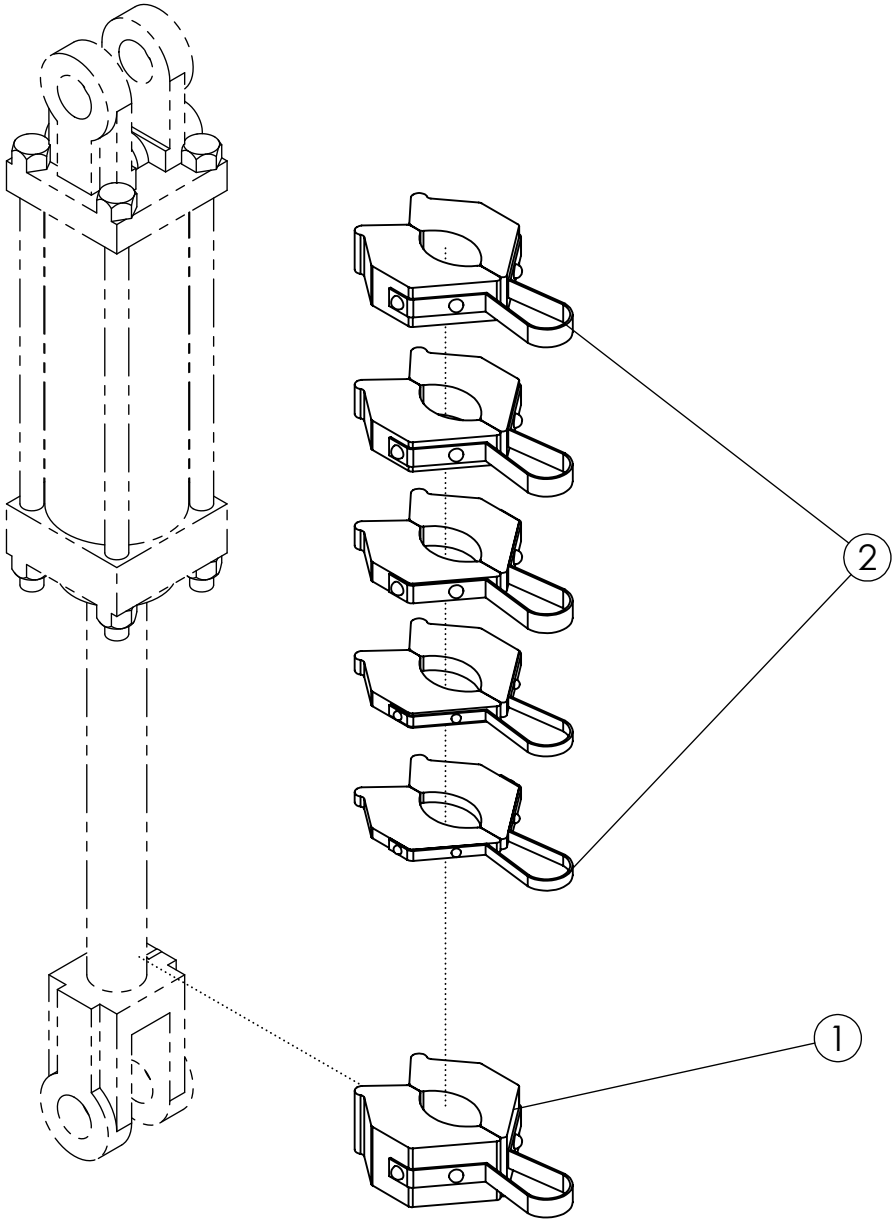

## CYLINDER STOP KIT (51497)

---

ITEM	PART NO.	DESCRIPTION	QTY
1	54004	STOP-CYLINDER 1.5" (SILVER)	1
2	52320	CYLINDER STOP A-KT (.25 X 1.00)	1

# REAR TIRE SCRAPERS (305779)

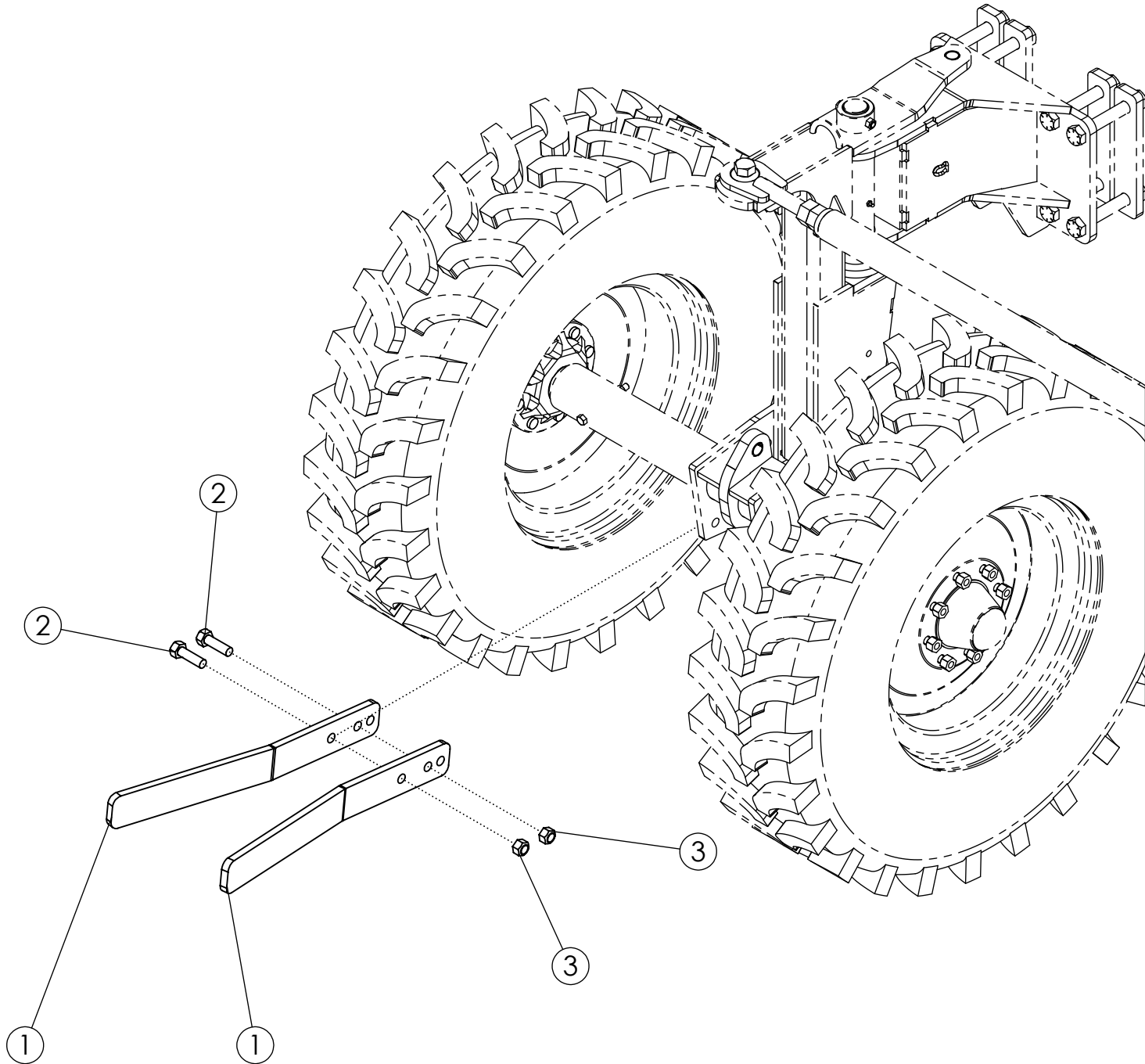

## REAR TIRE SCRAPERS (305779)

---

ITEM	PART NO.	DESCRIPTION	QTY
1	305640	PLATE-SCRAPER 11.2-24 DEF	4
2	1016598	BOLT-HEX: .75 X 2.50 NC GR5 ZP	8
3	1017000	NUT-TOPLOCK: .75 NC GR5 ZP	8

# SCALPER LOCK UP KIT (307257)

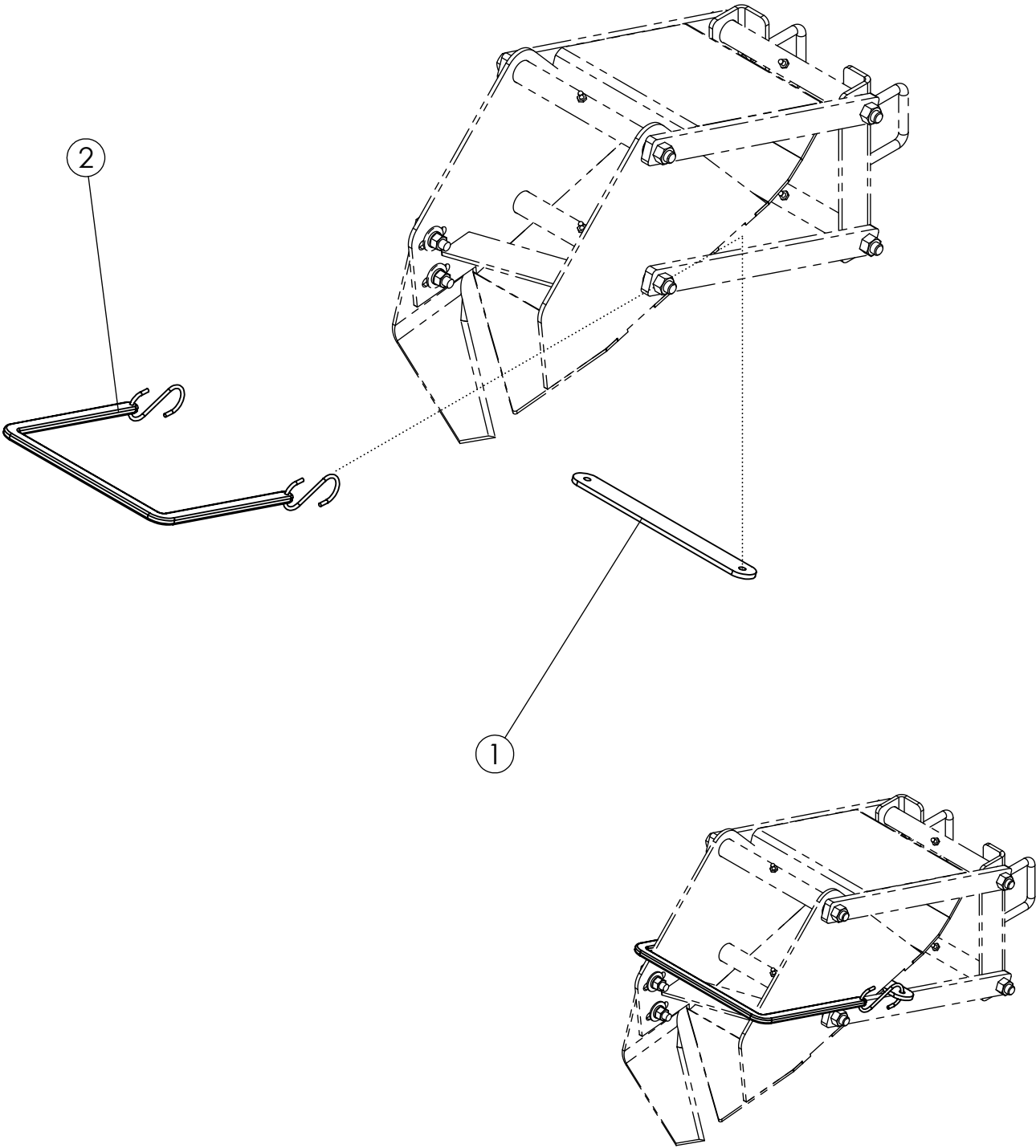

# SCALPER LOCK UP KIT (307257)

---

ITEM	PART NO.	DESCRIPTION	QTY
1	306947	PLATE-SCALPER LOCK UP V2	1
2	306974	BUNGEE STRAP FOR SCALPER	1

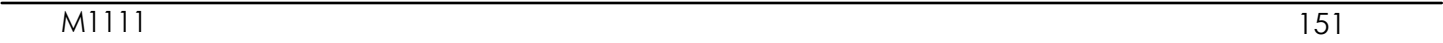



## PTO STD 1-3/8" (306403)

ITEM	PART NO.	DESCRIPTION	QTY
1	54198	YOKE-STD 1.375	1
2	305445	CROSS KIT	2
3	306407	YOKE-OUTER TUBE G9	1
4	306408	FLEXIBLE PIN G9	1
5	306409	TUBE-OUTER G9	1
6	306410	TUBE-INNER G9	1
7	55367	PIN	1
8	306411	YOKE-INNER TUBE G9	1
9	305198	CLUTCH-TORQUE LIMITER (STD)	1
10	306412	SHIELD CONE-OUTER G9	2
11	68746	BEARING-SHIELD OUTER	1
12	68748	SCREW-SELF TAPPING	6
13	306413	OUTER SHIELD G9	1
14	306414	INNER SHIELD G9	1
15	68752	BEARING-SHIELD INNER	1
16	69873	CHAIN-COMPLETE (STD)	2
17	306415	COLLAR-GREASE G9	1
18	63293	DECAL-DRIVELINE	1
19	63294	DECAL-DRIVELINE	1
20	69871	KT-BALL COLLAR 1.375 (STD)	1
21	306406	KT-COMPLETE SHIELD W/ CHAINS	1

# PTO STD 1-3/4" (306404)

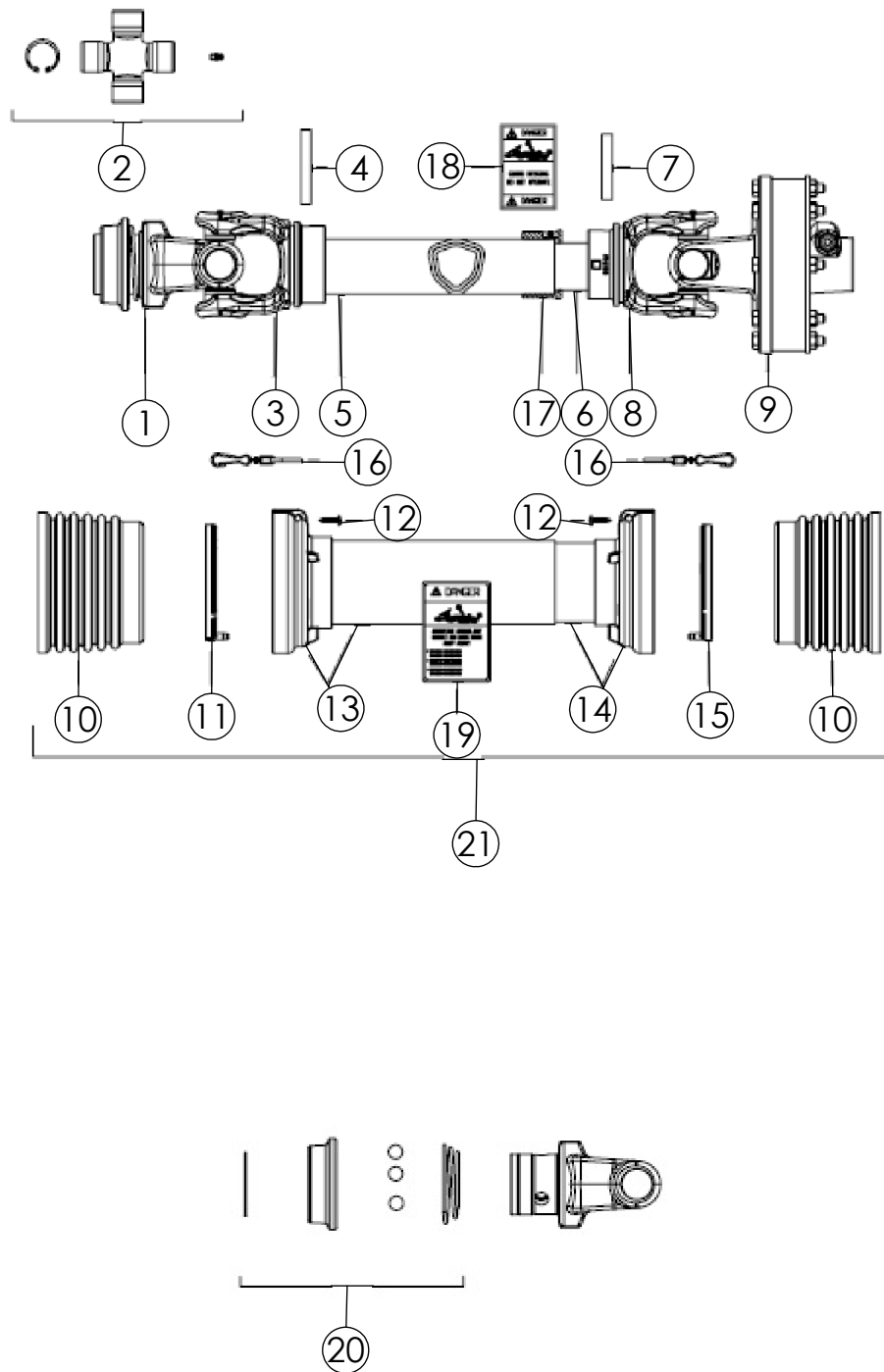

## PTO STD 1-3/4" (306404)

ITEM	PART NO.	DESCRIPTION	QTY
1	69866	YOKE-STD 1.750	1
2	305445	CROSS KIT	2
3	306407	YOKE-OUTER TUBE G9	1
4	306408	FLEXIBLE PIN G9	1
5	306409	TUBE-OUTER G9	1
6	306410	TUBE-INNER G9	1
7	55367	PIN	1
8	306411	YOKE-INNER TUBE G9	1
9	305198	CLUTCH-TORQUE LIMITER (STD)	1
10	306412	SHIELD CONE-OUTER G9	2
11	68746	BEARING-SHIELD OUTER	1
12	68748	SCREW-SELF TAPPING	6
13	306413	OUTER SHIELD G9	1
14	306414	INNER SHIELD G9	1
15	68752	BEARING-SHIELD INNER	1
16	69873	CHAIN-COMPLETE (STD)	2
17	306415	COLLAR-GREASE G9	1
18	63293	DECAL-DRIVELINE	1
19	63294	DECAL-DRIVELINE	1
20	69872	KT-BALL COLLAR 1.750 (STD)	1
21	306406	KT-COMPLETE SHIELD W/ CHAINS	1

# PTO CV 1-3/8" (69681)

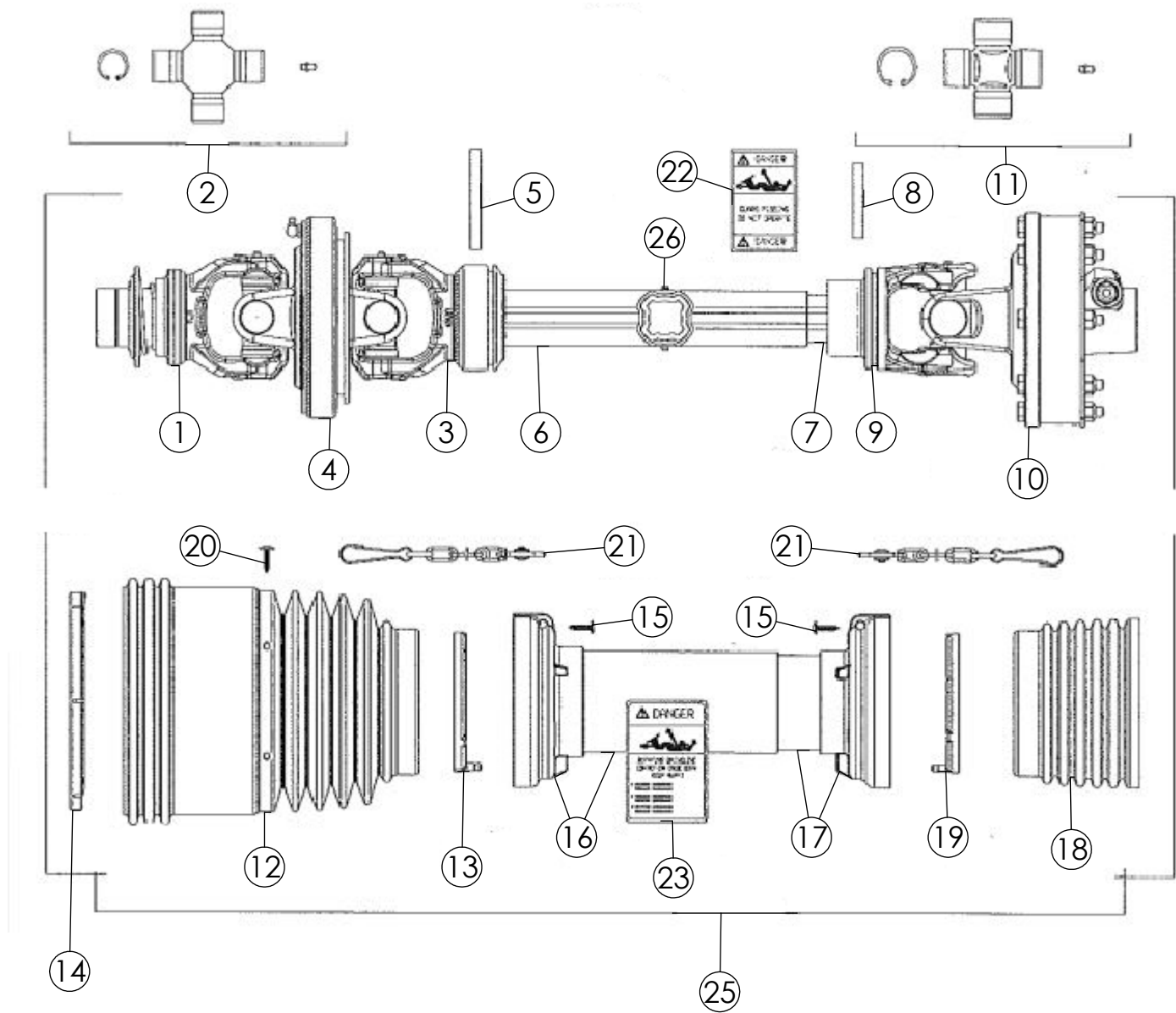

# PTO CV 1-3/8" (69681)

ITEM	PART NO.	DESCRIPTION	QTY
1	68758	YOKE-CV 1.375	1
2	68735	CROSS-KT	1
3	68736	YOKE-CV OUTER EXT TUBE	1
4	68737	CENTRAL BODY-CV JOINT	1
5	68738	PIN-ROLL	1
6	69684	TUBE-DRIVE OUTER (CV)	1
7	69685	TUBE-DRIVE INNER (CV)	1
8	68741	PIN-ROLL	1
9	68742	YOKE-CV INNER TUBE	1
10	305196	CLUTCH-TORQUE LIMITER (CV)	1
11	68744	KT-CROSS	1
12	68745	CONE-SHIELD OUTER	1
13	68746	BEARING-SHIELD OUTER	1
14	68747	BEARING-SHIELD CONE	1
15	68748	SCREW-SELF TAPPING	6
16	68749	SHIELD-SAFETY TUBE OUTER (CV)	1
17	68750	SHIELD-SAFETY TUBE INNER (CV)	1
18	68751	CONE-SHIELD INNER	1
19	68752	BEARING-SHIELD INNER	1
20	69688	SCREW-SELF TAPPING FLANGE HEAD	6
21	69689	CHAIN-COMPLETE (CV)	2
22	63293	DECAL-DRIVELINE	1
23	63294	DECAL-DRIVELINE	1
24	69690	KT-BALL COLLAR 1.375 (CV) (NOT SHOWN)	1
25	68760	KT-SHIELD COMPLETE W/ CHAINS (CV)	1
26	69687	ZERK-GREASE: M6 X 1 SHORT	1

# PTO CV 1-3/4" (69682)

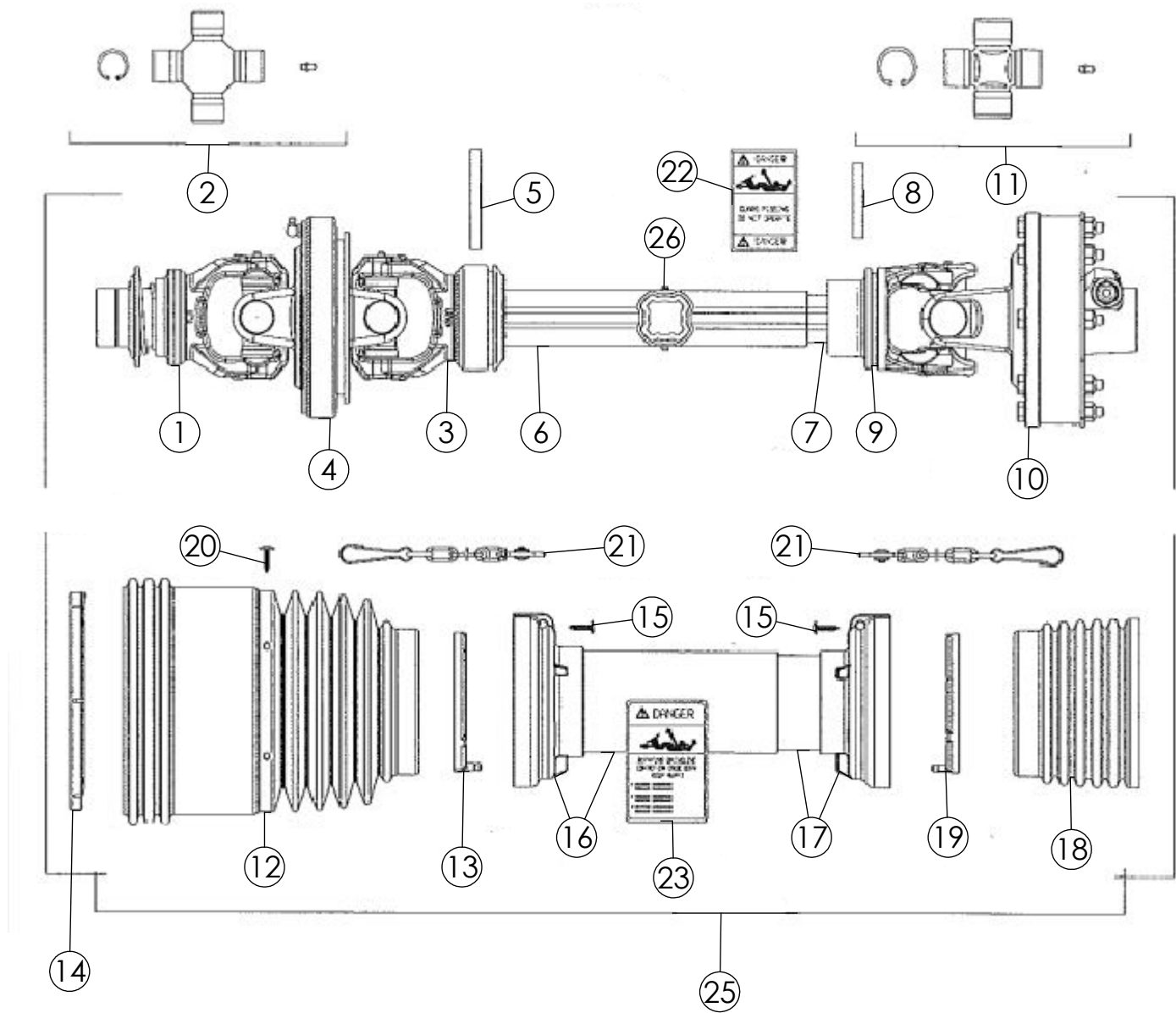

## PTO CV 1-3/4" (69682)

ITEM	PART NO.	DESCRIPTION	QTY
1	68734	YOKE-CV 1.750	1
2	68735	CROSS-KT	1
3	68736	YOKE-CV OUTER EXT TUBE	1
4	68737	CENTRAL BODY-CV JOINT	1
5	68738	PIN-ROLL	1
6	69684	TUBE-DRIVE OUTER (CV)	1
7	69685	TUBE-DRIVE INNER (CV)	1
8	68741	PIN-ROLL	1
9	68742	YOKE-CV INNER TUBE	1
10	305196	CLUTCH-TORQUE LIMITER (CV)	1
11	68744	KT-CROSS	1
12	68745	CONE-SHIELD OUTER	1
13	68746	BEARING-SHIELD OUTER	1
14	68747	BEARING-SHIELD CONE	1
15	68748	SCREW-SELF TAPPING	6
16	68749	SHIELD-SAFETY TUBE OUTER (CV)	1
17	68750	SHIELD-SAFETY TUBE INNER (CV)	1
18	68751	CONE-SHIELD INNER	1
19	68752	BEARING-SHIELD INNER	1
20	69688	SCREW-SELF TAPPING FLANGE HEAD	6
21	69689	CHAIN-COMPLETE (CV)	2
22	63293	DECAL-DRIVELINE	1
23	63294	DECAL-DRIVELINE	1
24	68755	KT-BALL COLLAR 1.750 (CV) (NOT SHOWN)	1
25	68760	KT-SHIELD COMPLETE W/ CHAINS (CV)	1
26	69687	ZERK-GREASE: M6 X 1 SHORT	1

This exploded view diagram illustrates the assembly of a mechanical device, likely a pump or motor. The components are numbered 1 through 18. The central component is a square housing (1) with a circular port on the right. A cover plate (4) is shown above the housing, secured by screws (5) and a pin (6). A small pin (16) is located on the top surface of the housing. The front flange of the housing (17) is shown with a gasket (7) and a nut (15). The internal assembly consists of a central shaft (3) with a gear (18) at each end. The front gear (18) is connected to a series of gears (12, 11, 9, 14) and a pinion (13). The rear gear (18) is connected to a series of gears (12, 11, 9, 14) and a pinion (13). The rear shaft (2) is shown with a series of gears (12, 11, 9, 14) and a pinion (13). The rear shaft (2) is shown with a series of gears (12, 11, 9, 14) and a pinion (13).



## GEARBOX 1.35:1 L (68065)

ITEM	PART NO.	DESCRIPTION	QTY
1	68181	HOUSING-GEARBOX	1
2	68182	SHAFT	1
3	68183	SHAFT-INPUT	1
4	68184	SLEEVE	1
5	68185	SCREW-BOLT HEX M10 X 25 CL8.8	8
6	68186	WASHER	8
7	52521	SNAP RING: EXTERNAL	1
8	54209	SNAP RING	1
9	54210	SNAP RING	2
10	64421	KT-SPACER RING	1
11	64422	KT-SPACER RING	1
12	54212	1025072 BEARING ROLLER	3
13	68187	BEARING-ROLLER	1
14	54214	1025074 SEALING RING	2
15	54217	CLOSING CAP	1
16	54204	VENT PLUG	1
17	54215	1025075 OIL PLUG - 3/8" BSPT (TAPERED)	5
18	68188	GEAR SET	1

GEARBOX 1.35:1 L W/ OVERRUN CLUTCH (68066)

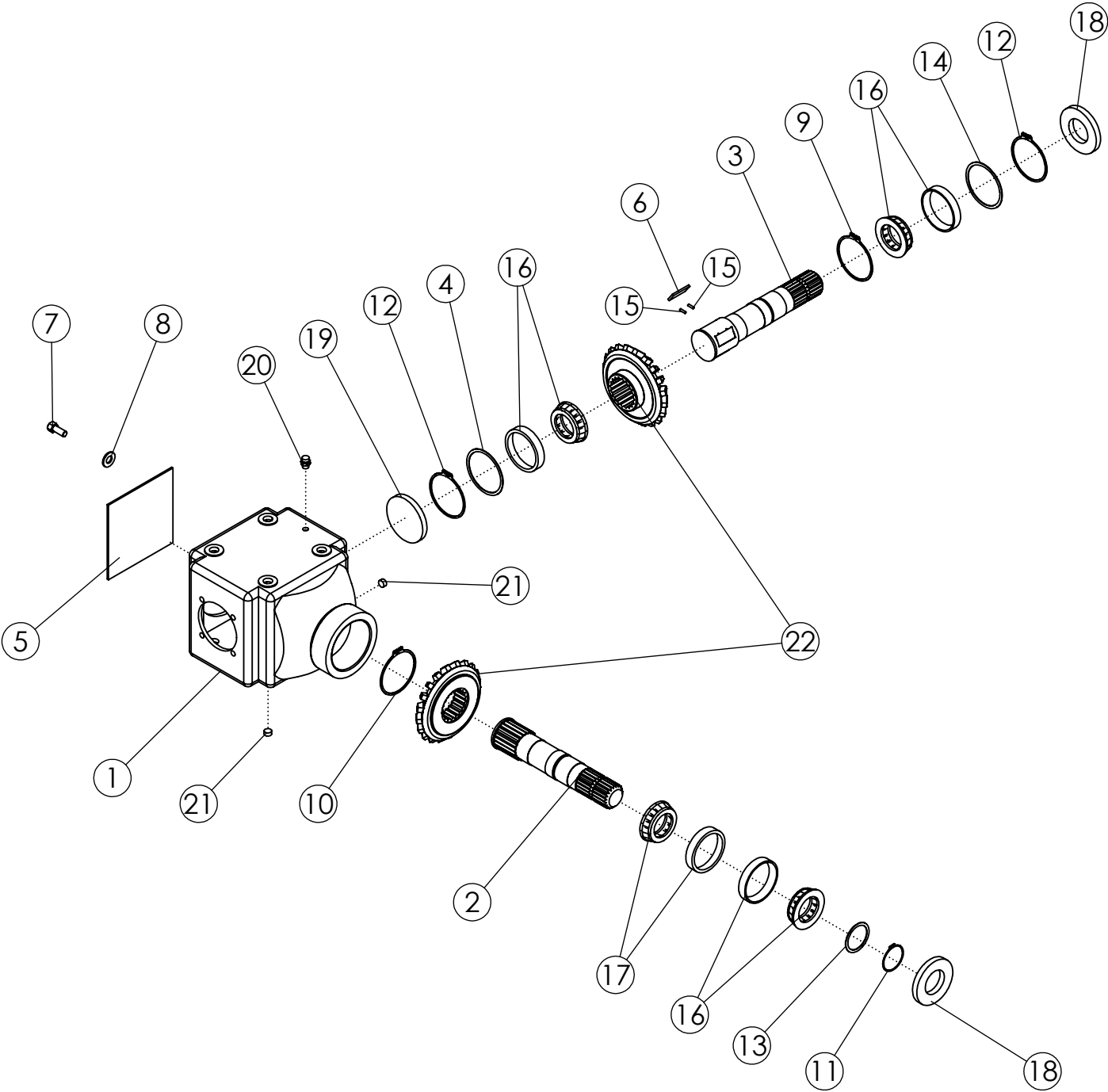

## GEARBOX 1.35:1 L W/ OVERRUN CLUTCH (68066)

---

ITEM	PART NO.	DESCRIPTION	QTY
1	68181	HOUSING-GEARBOX	1
2	68182	SHAFT	1
3	68189	SHAFT-OUTPUT	1
4	68190	SLEEVE	1
5	68184	SLEEVE	1
6	68191	PLUG	6
7	68185	SCREW-BOLT HEX M10 X 25 CL8.8	8
8	68186	WASHER	8
9	68196	SNAP RING-EXTERNAL	1
10	52521	SNAP RING: EXTERNAL	1
11	54209	SNAP RING	1
12	54210	SNAP RING	2
13	64421	KT-SPACER RING	1
14	64422	KT-SPACER RING	1
15	59960	SPRING-GEARBOX SHAFT	12
16	54212	1025072 BEARING ROLLER	3
17	68187	BEARING-ROLLER	1
18	54214	1025074 SEALING RING	2
19	54217	CLOSING CAP	1
20	54204	VENT PLUG	1
21	54215	1025075 OIL PLUG - 3/8" BSPT (TAPERED)	5
22	68192	GEAR SET	1

# GEARBOX 1.35:1 T (68067)

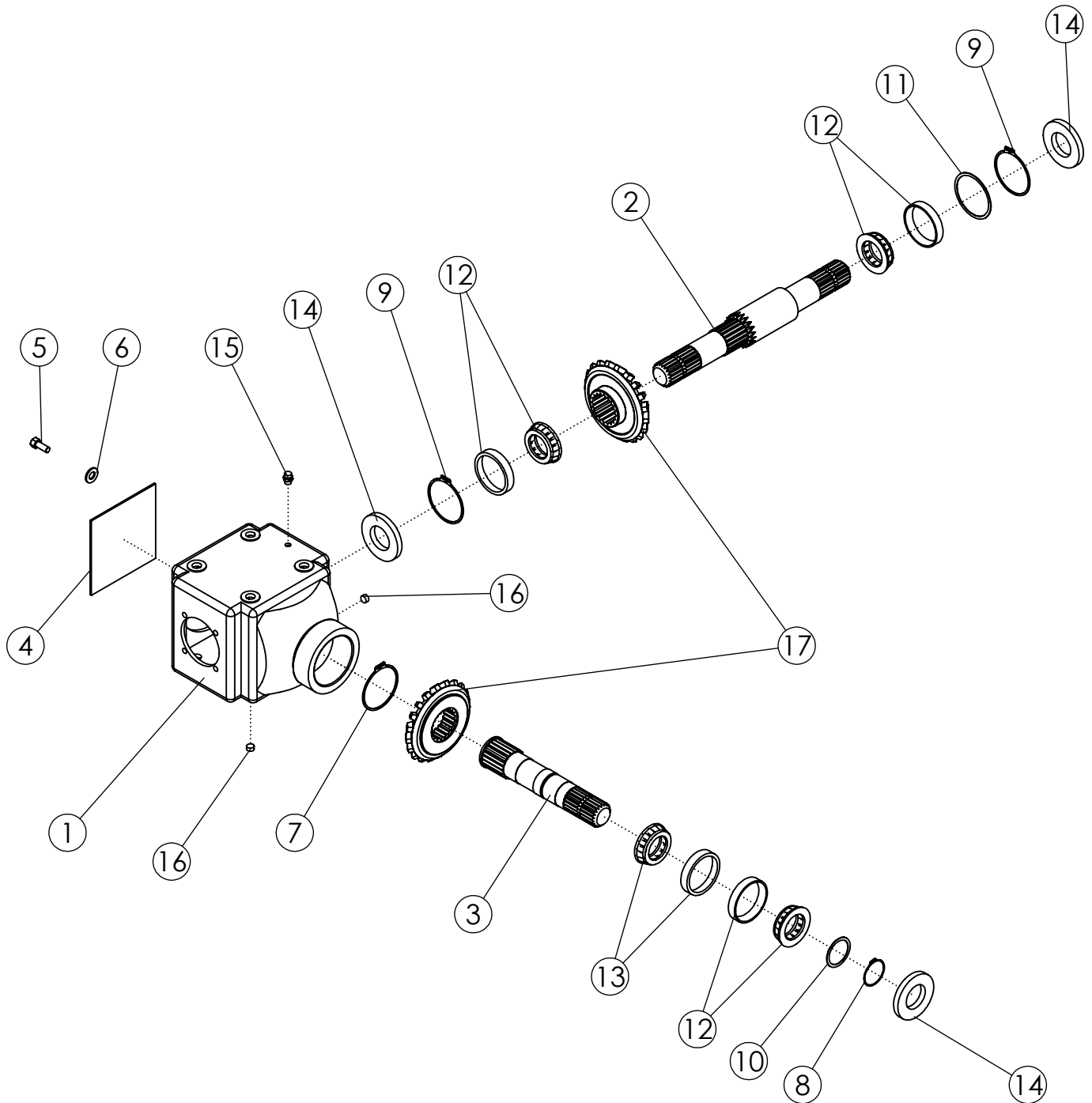

## GEARBOX 1.35:1 T (68067)

ITEM	PART NO.	DESCRIPTION	QTY
1	68181	HOUSING-GEARBOX	1
2	68193	SHAFT-THRU	1
3	68194	SHAFT	1
4	68184	SLEEVE	1
5	68185	SCREW-BOLT HEX M10 X 25 CL8.8	8
6	68186	WASHER	8
7	52521	SNAP RING: EXTERNAL	1
8	54209	SNAP RING	1
9	54210	SNAP RING	2
10	64421	KT-SPACER RING	1
11	64422	KT-SPACER RING	1
12	54212	1025072 BEARING ROLLER	3
13	68187	BEARING-ROLLER	1
14	54214	1025074 SEALING RING	3
15	54204	VENT PLUG	1
16	54215	1025075 OIL PLUG - 3/8" BSPT (TAPERED)	5
17	68188	GEAR SET	1

# GEARBOX 1:1.93 T (68068)

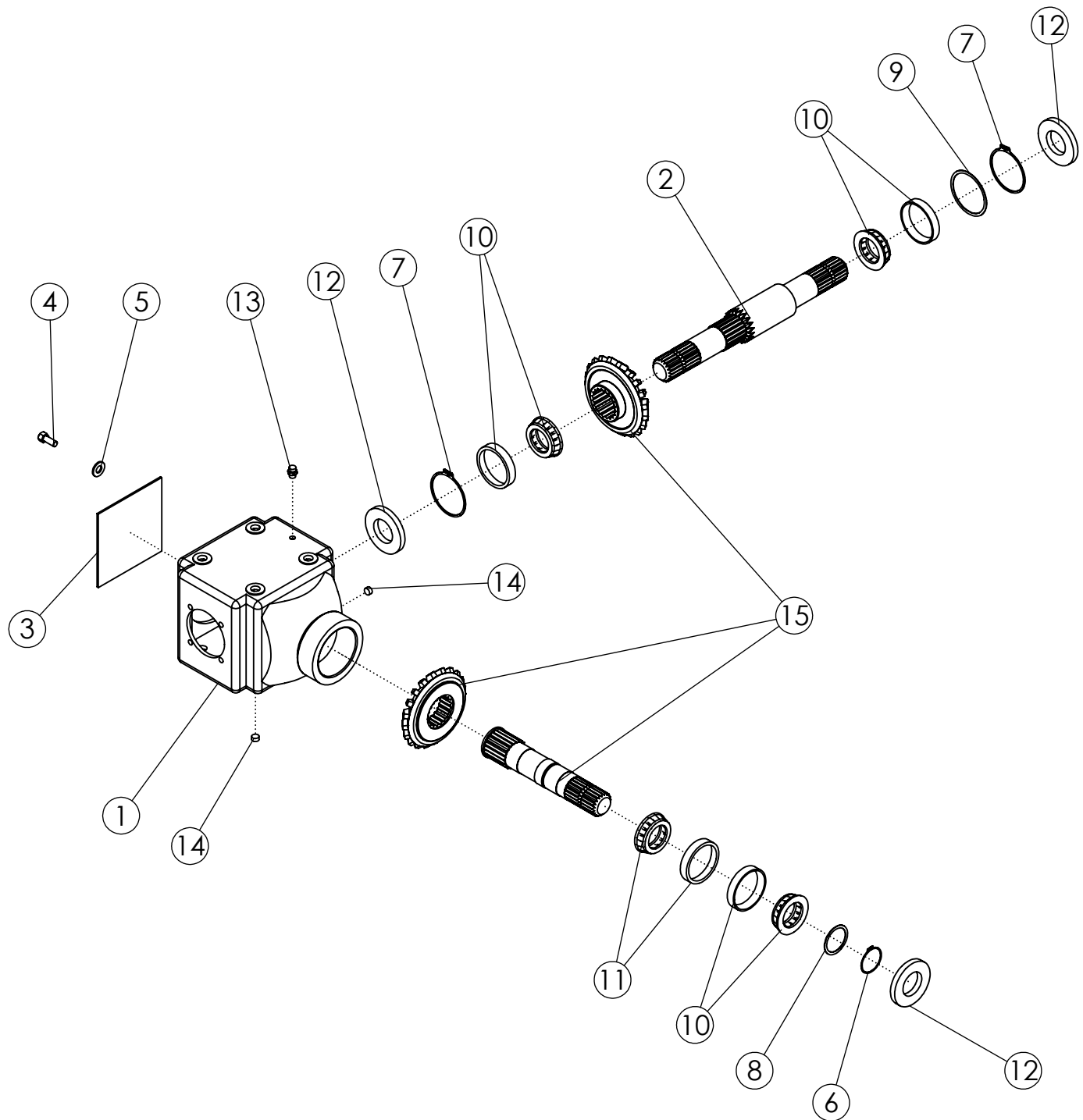

## GEARBOX 1:1.93 T (68068)

ITEM	PART NO.	DESCRIPTION	QTY
1	68181	HOUSING-GEARBOX	1
2	68193	SHAFT-THRU	1
3	68184	SLEEVE	1
4	68185	SCREW-BOLT HEX M10 X 25 CL8.8	8
5	68186	WASHER	8
6	54209	SNAP RING	1
7	54210	SNAP RING	2
8	64421	KT-SPACER RING	1
9	64422	KT-SPACER RING	1
10	54212	1025072 BEARING ROLLER	3
11	68187	BEARING-ROLLER	1
12	54214	1025074 SEALING RING	3
13	54204	VENT PLUG	1
14	54215	1025075 OIL PLUG - 3/8" BSPT (TAPERED)	5
15	68195	GEAR SET	1

# TORQUE LIMITER CV (305196)

---

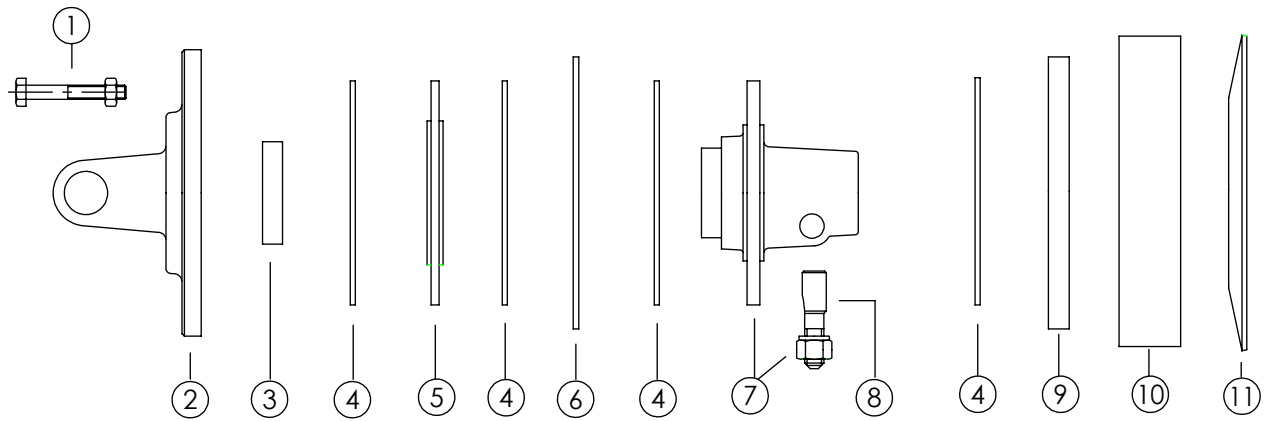



## TORQUE LIMITER CV (305196)

---

ITEM	PART NO.	DESCRIPTION	QTY
1	63300	SCREW & NUT	8
2	69693	YOKE-FLANGE (CV)	1
3	63295	BUSHING	1
4	69692	FIBER DISC-CLUTCH LINING	4
5	69858	PLATE-LINING SUPPORT	1
6	69859	PLATE-INNER	1
7	69860	HUB	1
8	68782	KT-TAPER PIN 1.750	1
9	69861	PLATE-THRUST	1
10	69862	SPACER-CLUTCH	1
11	305197	SPRING-CLUTCH (2200NM)	1

# TORQUE LIMITER STD (305198)

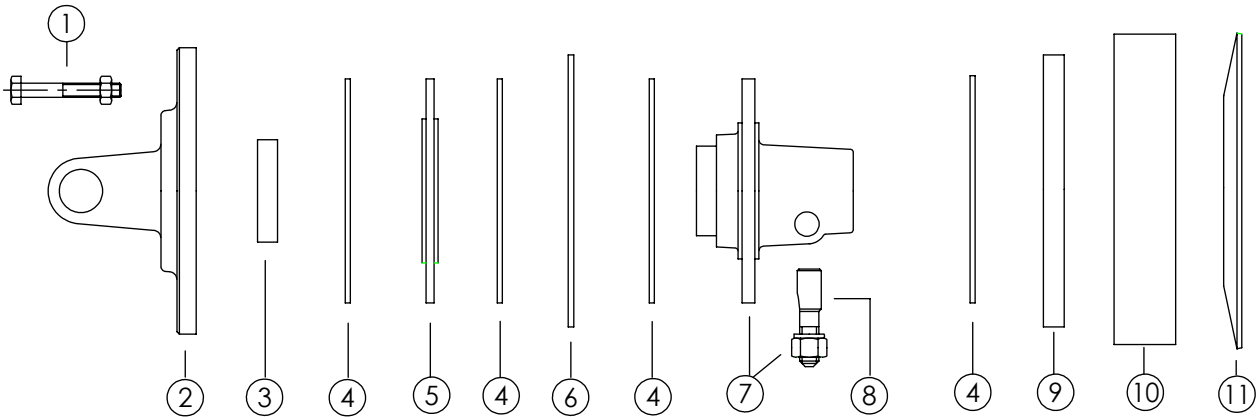

## TORQUE LIMITER STD (305198)

---

ITEM	PART NO.	DESCRIPTION	QTY
1	63300	SCREW & NUT	8
2	69864	YOKE-FLANGE (STD)	1
3	63295	BUSHING	1
4	69692	FIBER DISC-CLUTCH LINING	4
5	69858	PLATE-LINING SUPPORT	1
6	69859	PLATE-INNER	1
7	69860	HUB	1
8	68782	KT-TAPER PIN 1.750	1
9	69861	PLATE-THRUST	1
10	69862	SPACER-CLUTCH	1
11	305197	SPRING-CLUTCH (2200NM)	1

# SIDE DRIVELINE (52397)

---

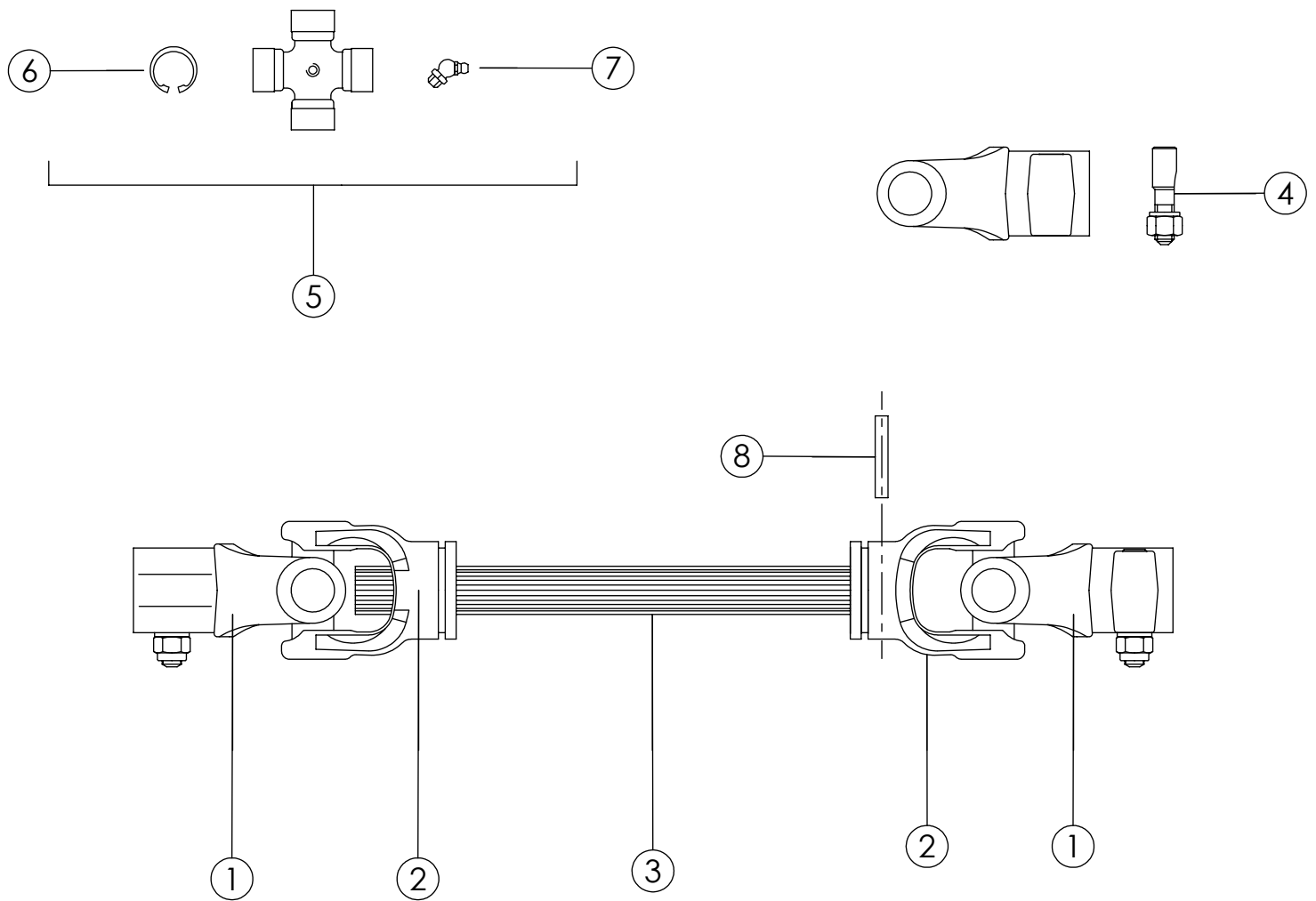

## SIDE DRIVELINE (52397)

---

ITEM	PART NO.	DESCRIPTION	QTY
1	68731	YOKE-COUPLER TAPER PIN 1.750	2
2	54244	SHAFT YOKE	2
3	63593	SHAFT-SPLINED	1
4	63594	KT-TAPER PIN	2
5	54235	1025104 CROSS KT	2
6	55361	CIRCLIP	8
7	63440	ZERK M8-1.0	2
8	63472	PIN-ROLL	1

# U-JOINT COUPLER (68443)

---

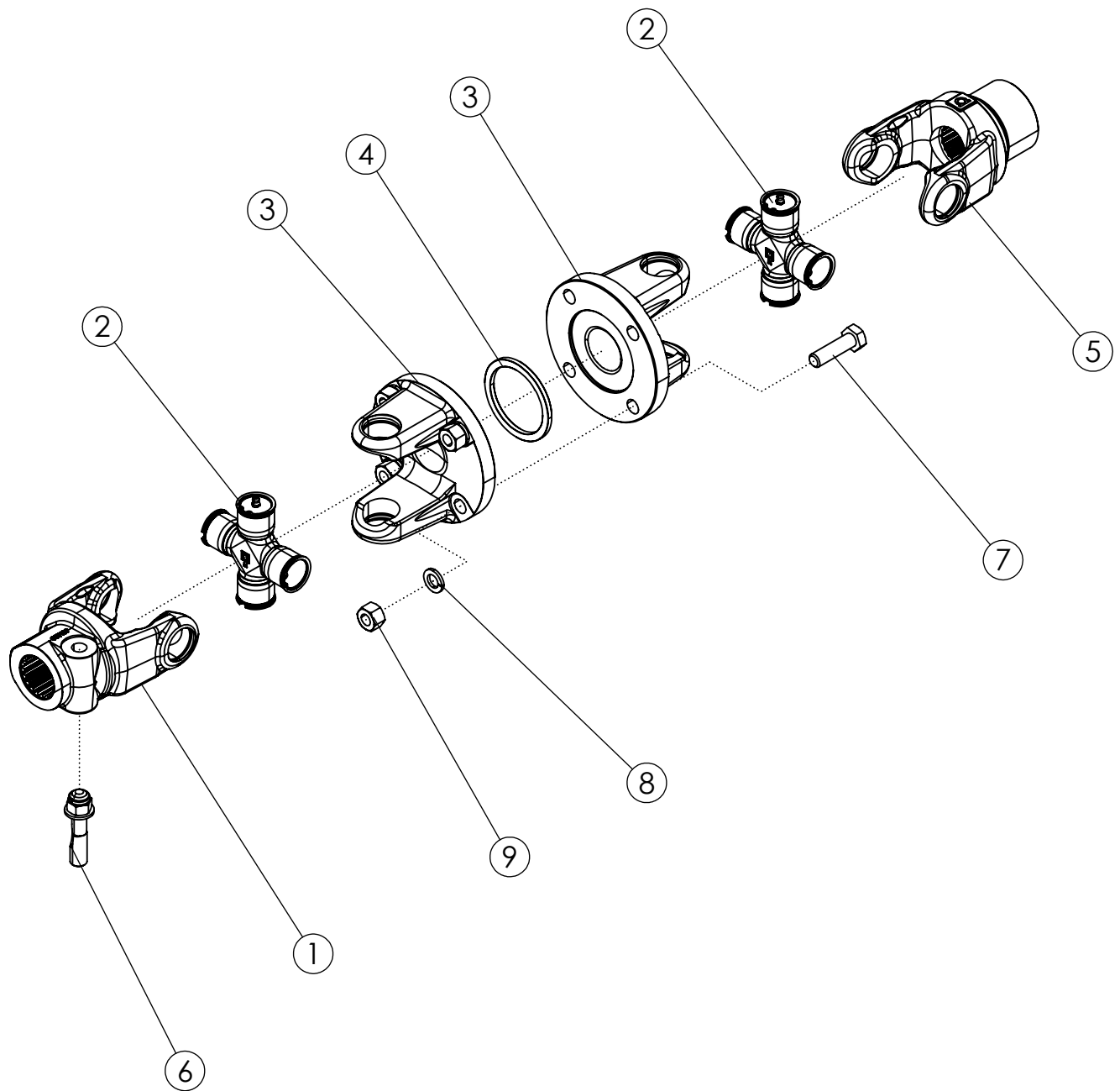

## U-JOINT COUPLER (68443)

---

ITEM	PART NO.	DESCRIPTION	QTY
1	68731	YOKE-COUPLER TAPER PIN 1.750	1
2	54235	1025104 CROSS KT	2
3	68780	FLANGE-YOKE COUPLER	2
4	68781	PLATE-LINER COUPLER	1
5	68732	YOKE COUPLER 1.750	1
6	68782	KT-TAPER PIN 1.750	1
7	69019	BOLT-HEX: M14 X 2.0 X L50 CL8.8 ZP	4
8	68591	WASHER-LOCK: M14	4
9	68444	NUT-HEX: M14	4

# SNAP RING PLIERS (69055)

---

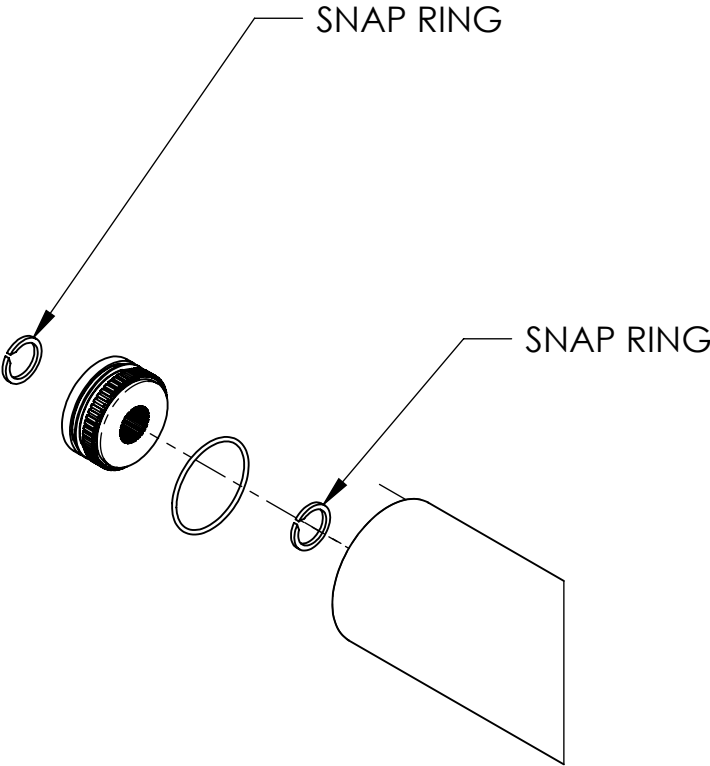
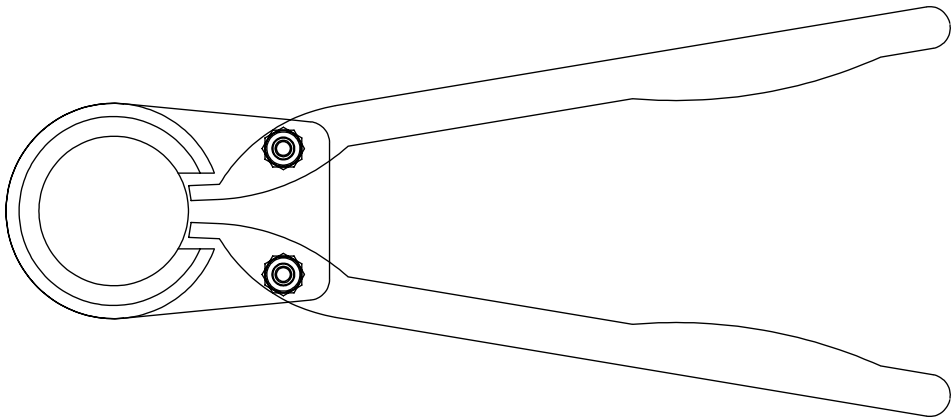

SHAFT REMOVED FOR CLARITY