

PARTS MANUAL

2026

3300 DEFOLIATOR
EXPORT

6 ROW 56

6 ROW 50

6 ROW 45

Amity
TECHNOLOGY



2800 7th Avenue North
Fargo, ND 58102

Phone: (701) 232-4199

Fax: (701) 234-1716

www.amitytech.com

TABLE OF CONTENTS

HITCH ASSEMBLY (305189).....	1-2
HITCH PACKAGE DEF (52145)	3-4
HOSE HOLDER (301131).....	5-6
DEPTH GAUGE (63367)	7-8
REVERSE FRONT SHIELD (305305)	9-10
FRONT PLASTIC ASSEMBLY (305300).....	11-12
DRIVE COMPONENTS (305301)	13-14
DRIVE/TUBE COMPONENTS (305302)	15-16
SIDE DOOR ASSEMBLY (305320).....	17-18
STEEL TARP ASSEMBLY (305304)	19-20
REAR FLAP (307863)	21-22
LIGHT KIT (306904)	23-24
MANUAL STORAGE CASE (64643).....	25-26
AHC/FLOATING STRUT VALVE MOUNT (307016)	27-28
DECALS (305313)	29-32
FRONT DRUM 6R22 STEEL L-KNIFE (59279).....	33-34
FRONT DRUM 6R22 STEEL FLAIL 3 PIN (306837)	35-36
FRONT DRUM STEEL MOUNT (305306).....	37-38
#2 DRUM FLAILS	39-42
#3 DRUM FLAILS	43-46
STANDARD REAR STRUTS 7.60 X 15 22" (51472).....	47-48
STEERABLE REAR STRUTS 7.60 X 15 22" (58403).....	49-52
REAR LIFT RATCHET JACK (307635)	53-54
SCALPER BAR ASSEMBLY (68251)	55-56
SCALPER BASKETS (51475 & 307160)	57-60
CYLINDER STOP KIT (68883)	61-62
PTO STD 38MM (306402)	63-64
PTO STD 1-3/8" (306403)	65-66
PTO STD 1-3/4" (306404)	67-68
GEARBOX 1.57:1 L (52391)	69-70
GEARBOX 1:1 L (52392)	71-72
GEARBOX 1:1.57 T (52379).....	73-74
GEARBOX 1.57:1 T (52393).....	75-76
GEARBOX 1:1 T W/ OVERRUN CLUTCH (59189).....	77-78
TORQUE LIMITER CV (305196).....	79-80
TORQUE LIMITER STD (305198).....	81-82
FRONT SIDE DRIVELINE (52399).....	83-84
FRONT SIDE DRIVELINE (68604).....	85-86
SIDE DRIVELINE (52397).....	87-88
HYDRAULIC COUPLER ASSEMBLY	89-90
SNAP RING PLIERS (69055)	91

HITCH ASSEMBLY (305189)

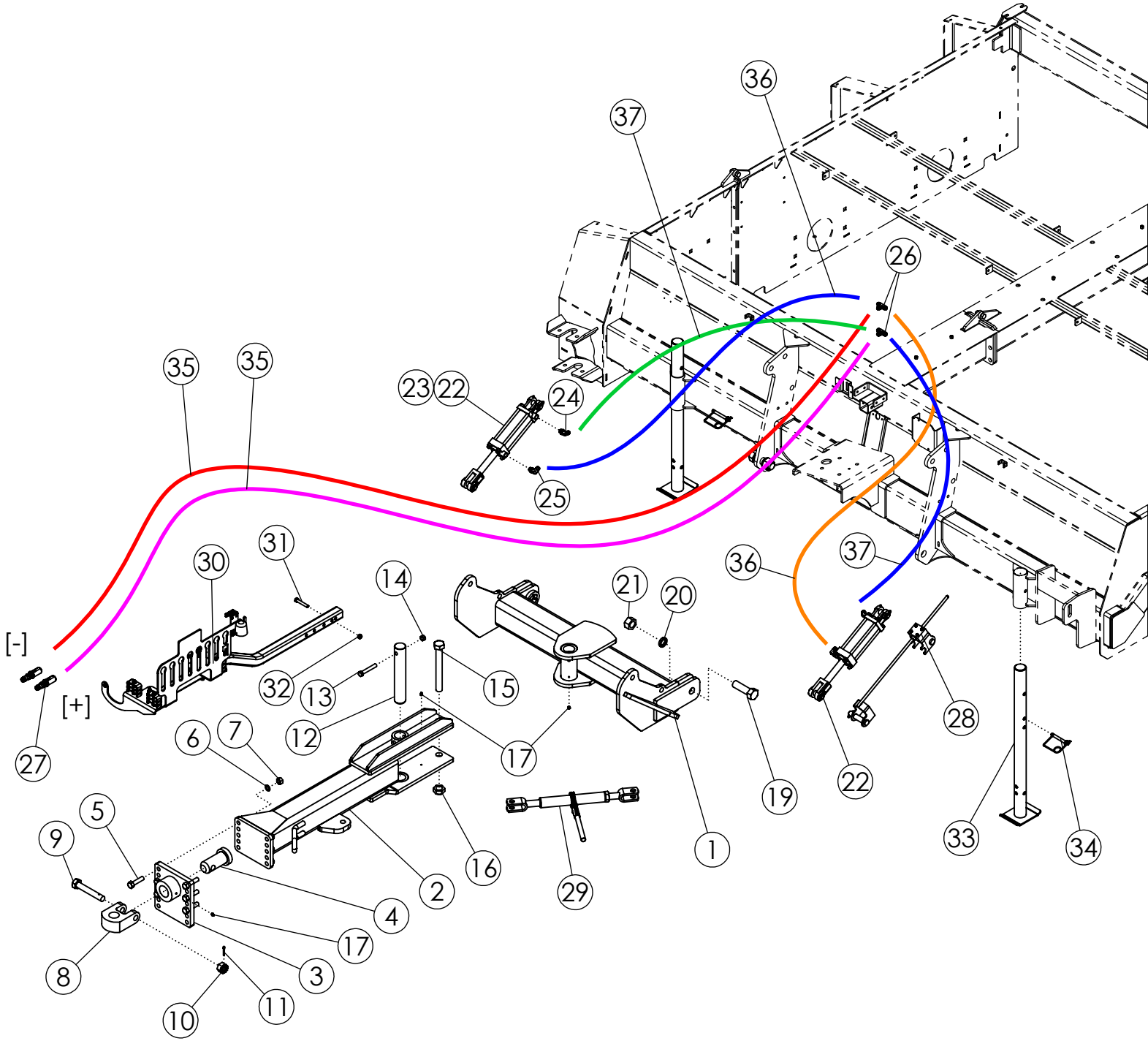

HITCH ASSEMBLY (305189)

ITEM	PART NO.	DESCRIPTION	QTY
1	50341	WLDMT-HITCH PIVOT 6R/8R STD	1
2	68277	WLDMT - DRAWPOLE DEF	1
3	57930	WLDMT-HITCH PLATE	1
4	62101	PIN-HITCH MACHINED ZP	1
5	1012059	BOLT-HEX: .75 X 3.00 NC GR5 ZP	6
6	1012061	WASHER-LOCK: .75 ZP	6
7	1011620	NUT-HEX: .75 NC GR2 ZP	6
8	64476	PLATE-PULL HITCH (2.065") PC	1
9	62477	BOLT-HITCH DRILLED	1
10	62088	NUT-SLOTTED: 1.125 NC GR5 ZP	1
11	1013473	PIN-COTTER: .19 X 2.00 ZP	1
12	50678	PIN	1
13	1015117	BOLT-HEX: .63 X 4.00 NC GR8 ZP	1
14	1016595	NUT-TOPLOCK: .63 NC GR5 ZP	1
15	1030756	BOLT-HEX: 1.25 X 10.50 NC GR5 ZP	1
16	1030759	NUT-TOPLOCK: 1.25 NC ZP	1
17	1011748	ZERK-GREASE .25 UNF STRAIGHT	5
18	58090	CHAIN-SAFETY 20200# (NOT SHOWN)	1
19	72021	BOLT-HEX: 1.38 X 4.50 NC GR5 ZP	2
20	1030760	WASHER-LOCK: 1.38 ZP	2
21	1030758	NUT-HEX: 1.38 NC GR2 ZP	2
22	58891	CYLINDER-HYDRAULIC 4 X 8" 3000	2
23	301315	SEAL KT-CYL 4 X 8, 4 X 10 3000PSI UNIVERSAL	
24	58515	FTG-ELBOW: 8MB-8MJ-45	2
25	58560	FTG-ELBOW: 8MB-8MJ-90	2
26	57667	FTG-TEE: 8MJ-8MJ-8MJ	2
27	304186	ASSY-TRACTOR HYD COUPLERS (BLACK)	1
28	63367	ASSY-DEPTH GAUGE	1
29	52407	RATCHET JACK PAINTED BLACK	1
30	301131	ASSY-HYD HOSE HOLDER (PHANTOM)	1
31	1011611	BOLT-HEX: .50 X 3.00 NC GR5 ZP	1
32	1027461	NUT-TOPLOCK: .50 NC GR5 ZP	1
33	52073	WLDMT-STAND	2
34	52408	SPRING PIN .50 X 3.50	2
35	300053	HOSE: .50 X 108 8MB-8FJX	2
36	57000	HOSE: .50 X 034 8FJX-8FJX	2
37	44174	HOSE: .50 X 024 8FJX-8FJX	2

HITCH PACKAGE DEF (52145)

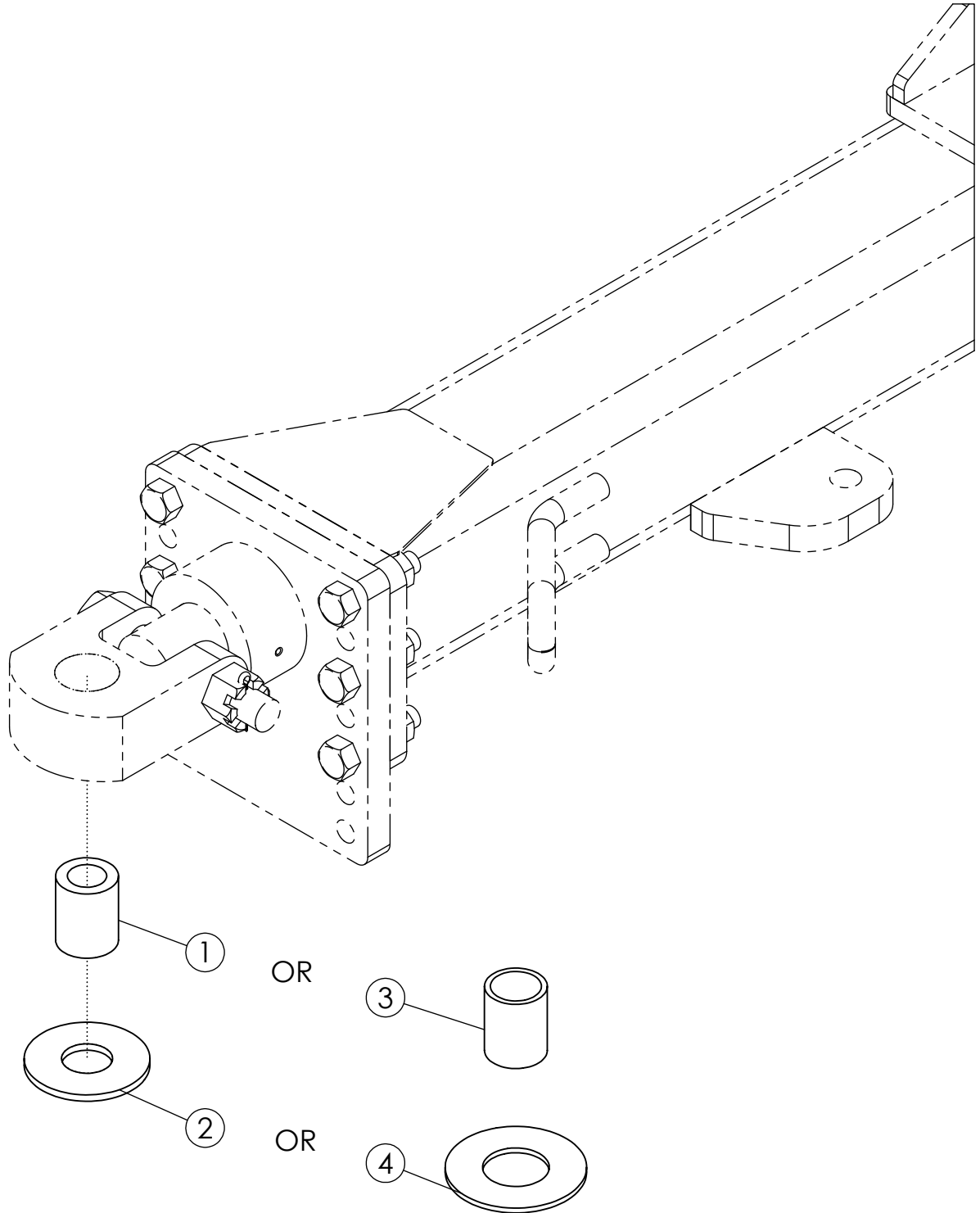

HITCH PACKAGE DEF (52145)

ITEM	PART NO.	DESCRIPTION	QTY
1	64615	TUBE-SPACER 2.0 X 1.25	1
2	58925	WASHER-HARDENED 4.000 X 1.625	1
3	64614	TUBE-SPACER	1
4	68645	WASHER-FLAT: 2.125 X 4.50 X .184	1

HOSE HOLDER (301131)

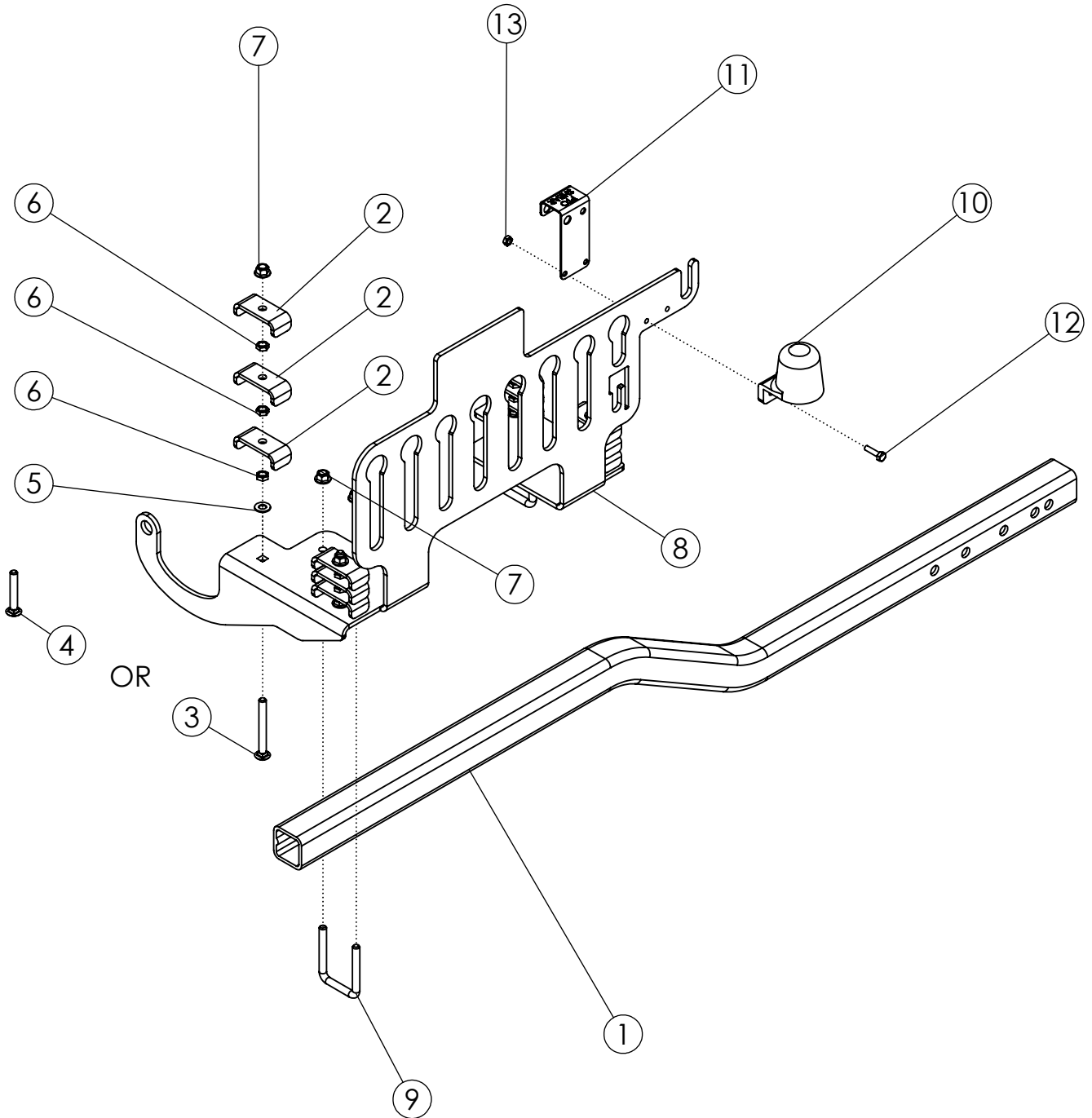

HOSE HOLDER (301131)

ITEM	PART NO.	DESCRIPTION	QTY
1	301135	TUBE-HYD HOSE HOLDER	1
2	50714	CLAMP 1/2" ZP	12
3	1030880	BOLT-CRG: .38 X 3.50 NC GR5 ZP	4
4	1030882	BOLT-CRG: .38 X 2.50 NC GR5 ZP	4
5	1014608	WASHER-FLAT: SAE .38 ZP	4
6	1013519	NUT-JAM: .38 NC GR2 ZP	12
7	303731	NUT-FLANGE: TOPLOCK .38 NC YZP	8
8	304215	PLATE-HOSE HOLDER (2025 - CURRENT)	1
9	33162	U-BOLT: .375 X 3 X 2 X 3	2
10	223329	HOLDER-LIGHT PLUG	1
11	307680	PLATE-PTO SHEAR SS	1
12	1013423	BOLT-HEX: .25 X 1.00 NC GR5 ZP	2
13	1030946	NUT-TOPLOCK: .25 NC GR5 ZP	2

DEPTH GAUGE (63367)

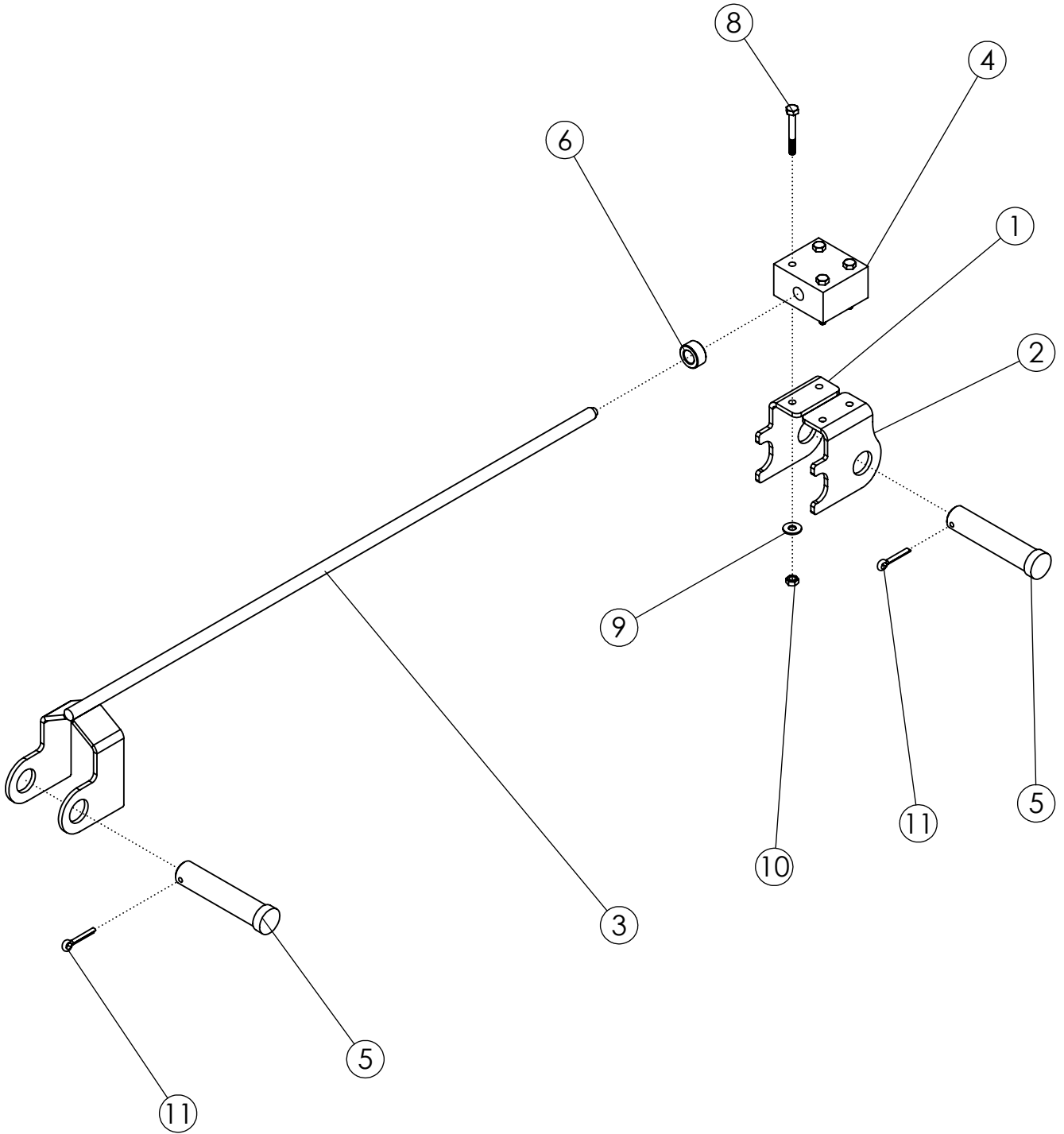

DEPTH GAUGE (63367)

ITEM	PART NO.	DESCRIPTION	QTY
1	63995	BRACKET-TOP RH	1
2	63996	BRACKET-TOP LH	1
3	63999	WLDMT-BOTTOM BRACKET ZP	1
4	63383	POLY GUIDE BLOCK	1
5	63406	PIN-CLEVIS: 1.00 X 4.00 ZP	2
6	63359	COLLAR-SET: 9/16 ZP	1
7	63405	DECAL-DEPTH GAUGE (NOT SHOWN)	1
8	1016211	BOLT-HEX: .25 X 2.00 NC GR5	4
9	1020416	WASHER-FLAT: .25 ZP	4
10	1030946	NUT-TOPLOCK: .25 NC GR5 ZP	4
11	1012375	PIN-COTTER .19 X 1.50 NP	2

REVERSE FRONT SHIELD (305305)

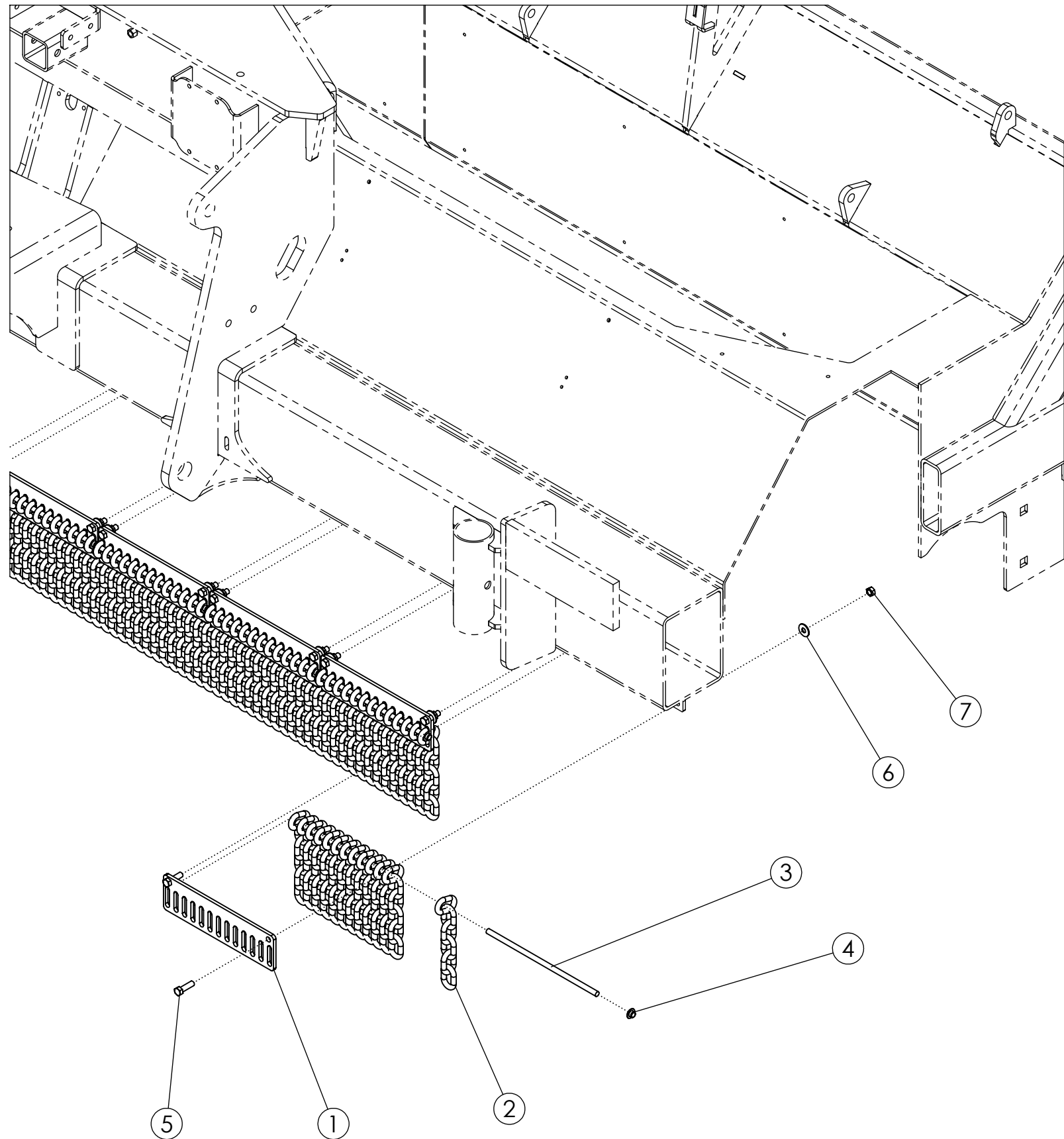

REVERSE FRONT SHIELD (305305)

ITEM	PART NO.	DESCRIPTION	QTY
1	307717	PLATE-CHAIN GUARD COMMON	12
2	307718	CHAIN-3/8" X 6 LINKS, GR30 ZP	156
3	307782	ROD-CHAIN RETAINER	12
4	307796	CAP-PUSH ON 3/8 STUD	12
5	1011601	BOLT-HEX: .38 X 1.25 NC GR5 ZP	24
6	65778	WASHER-FLAT: .38 SS	24
7	1016999	NUT-TOPLOCK: .38 NC GR5 ZP	24

FRONT PLASTIC ASSEMBLY (305300)

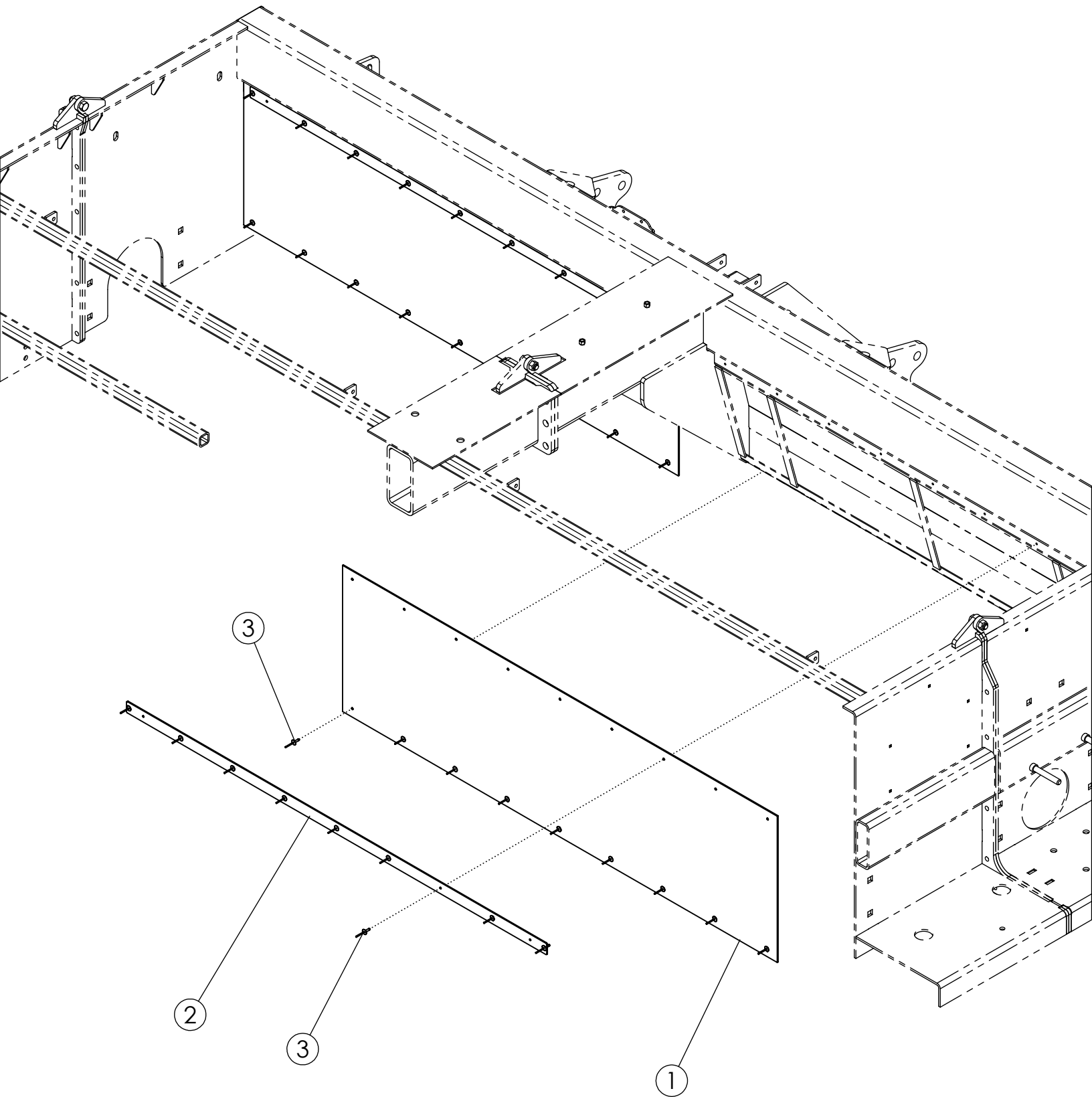

FRONT PLASTIC ASSEMBLY (305300)

ITEM	PART NO.	DESCRIPTION	QTY
1	305029	LINER-FRONT 6R	2
2	305227	BAR-LINER RETAINER 6R / 12R (3750)	2
3	56886	RIVET-POP: .19 X .675 ZP	36

DRIVE COMPONENTS (305301)

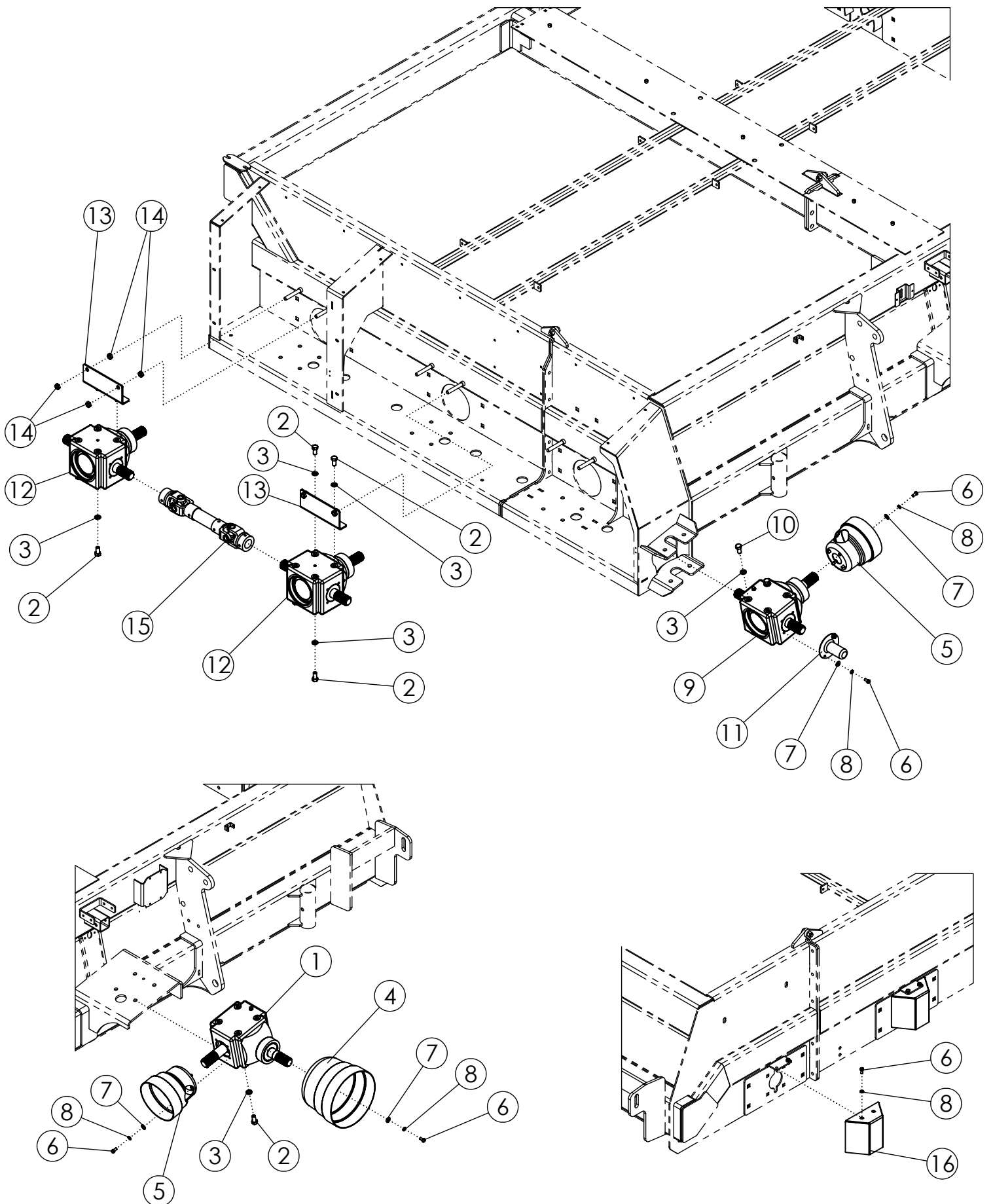

DRIVE COMPONENTS (305301)

ITEM	PART NO.	DESCRIPTION	QTY
1	52391	GEARBOX 1.57:1 2WAY (BLACK)	1
2	1030703	BOLT-HEX: .63 X 1.25 NF GR5 ZP	16
3	1011813	WASHER-LOCK: .63 ZP	20
4	52389	SHIELD CONE-LARGE	1
5	63972	SHIELD-CONE SMALL DRILLED	2
6	1011599	BOLT-HEX: .38 X .75 NC GR5 ZP	20
7	1011828	WASHER-FLAT: .38 ZP	14
8	1011586	WASHER-LOCK: .38 ZP	20
9	59189	GEARBOX-1:1 3 WAY W/OR CLUTCH BLK	1
10	1032509	BOLT-HEX: .63 X 1.25 NC GR5 ZP	4
11	59762	COVER-SHAFT	1
12	52393	GEARBOX 1.57:1 3WAY (BLACK)	2
13	305030	ANGLE-GEARBOX	2
14	1026259	NUT-JAM: .63 NC GR2 ZP	8
15	52397	DRIVELINE-SIDE	1
16	68462	WLDMT-IDLER SHIELD	3

DRIVE/TUBE COMPONENTS (305302)

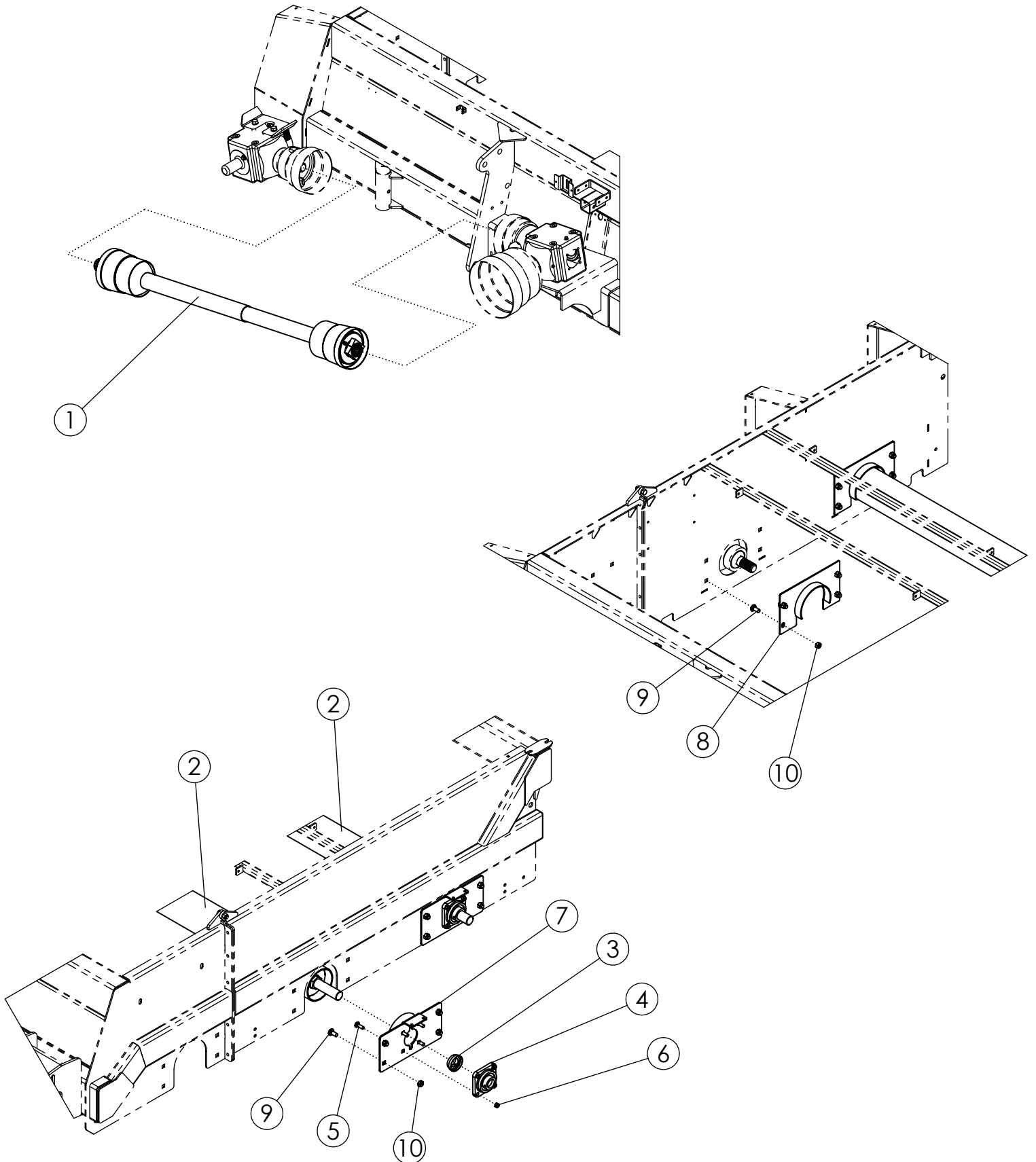

DRIVE/TUBE COMPONENTS (305302)

ITEM	PART NO.	DESCRIPTION	QTY
1	306416	PTO-CROSS SHAFT 6R (DEF)	1
2	62124	FLAIL TUBE-0622 TT SCH 40 PAINTED	2
3	52382	SEAL PROTECTOR 1-3/4"	2
4	52404	BEARING-FLANGE 1-3/4"	2
5	1011660	BOLT-CRG: .50 X 1.50 NC GR5 ZP	8
6	1027461	NUT-TOPLOCK: .50 NC GR5 ZP	8
7	68244	WLDMT-PLATE BEARING	2
8	51809	WLDMT-SHIELD ANTI WRAP (NARROW)	2
9	72063	BOLT-CRG: .63 X 1.50 NC GR5 ZP	16
10	1016595	NUT-TOPLOCK: .63 NC GR5 ZP	16

SIDE DOOR ASSEMBLY (305320)

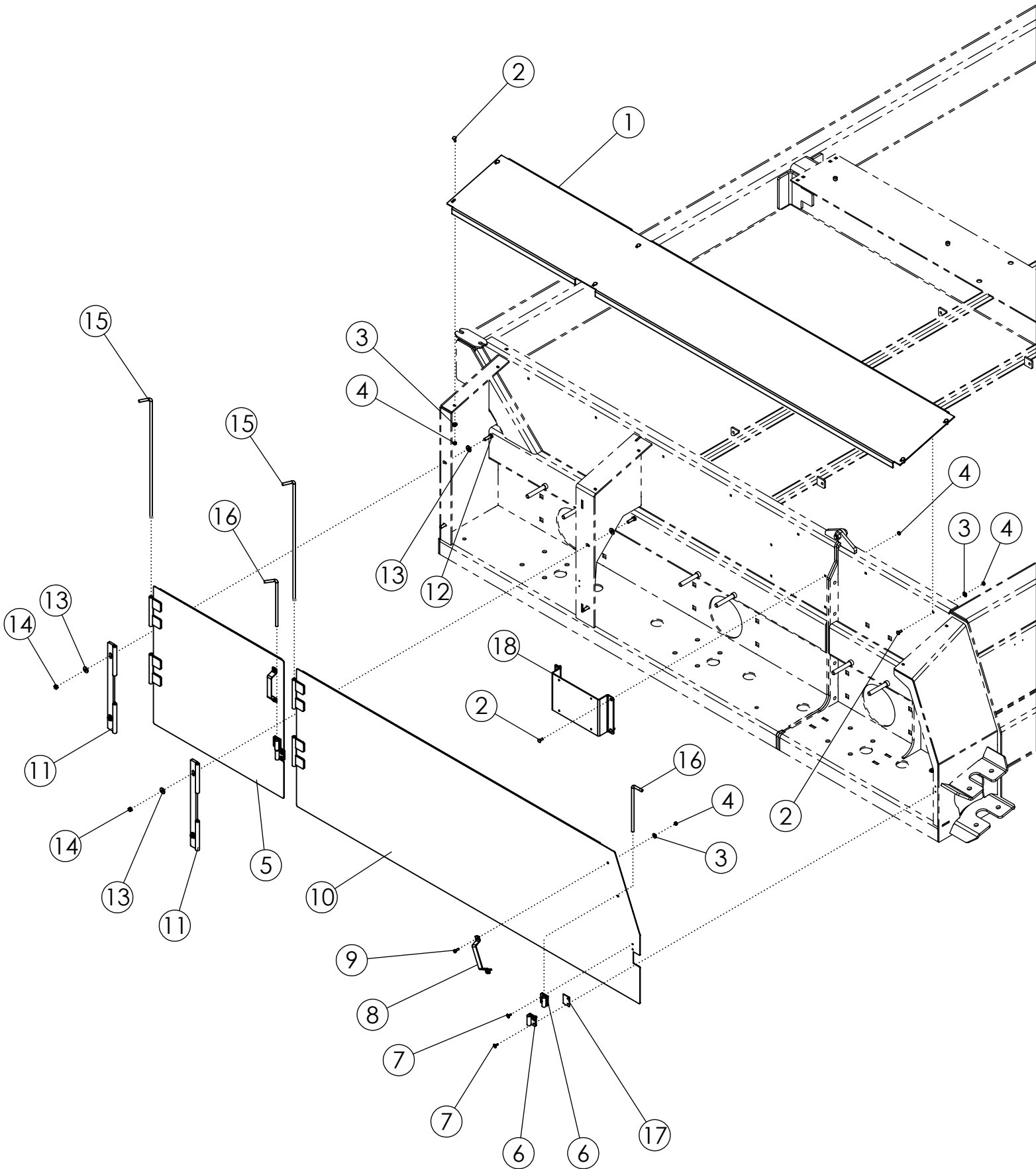

SIDE DOOR ASSEMBLY (305320)

ITEM	PART NO.	DESCRIPTION	QTY
1	68201	PANEL-TOP SHIELD	1
2	68602	BOLT-CRG: .25 X .75 NC GR5	17
3	1020416	WASHER-FLAT: .25 ZP	17
4	1030946	NUT-TOPLOCK: .25 NC GR5 ZP	21
5	305316	WLDMT-REAR SIDE DOOR DEF 6R	1
6	69140	WLDMT-DOOR LATCH ZP	4
7	1011974	RIVET-POP: .19 X .55 ZP	8
8	68715	HANDLE-GRAB DOOR	2
9	1011595	BOLT-HEX: .25 X .75 NC GR5 ZP	4
10	305317	WLDMT-FRONT SIDE DOOR DEF 6R	1
11	72680	WLDMT-DOOR HINGE	2
12	1011601	BOLT-HEX: .38 X 1.25 NC GR5 ZP	4
13	1011828	WASHER-FLAT: .38 ZP	8
14	1016999	NUT-TOPLOCK: .38 NC GR5 ZP	4
15	51303	DOOR HINGE ROD ZP	2
16	51304	DOOR LOCK ZP	2
17	69141	PLATE-DOOR LATCH SPACER	4
18	68324	PLATE-DEF MANUAL CASE	1

STEEL TARP ASSEMBLY (305304)

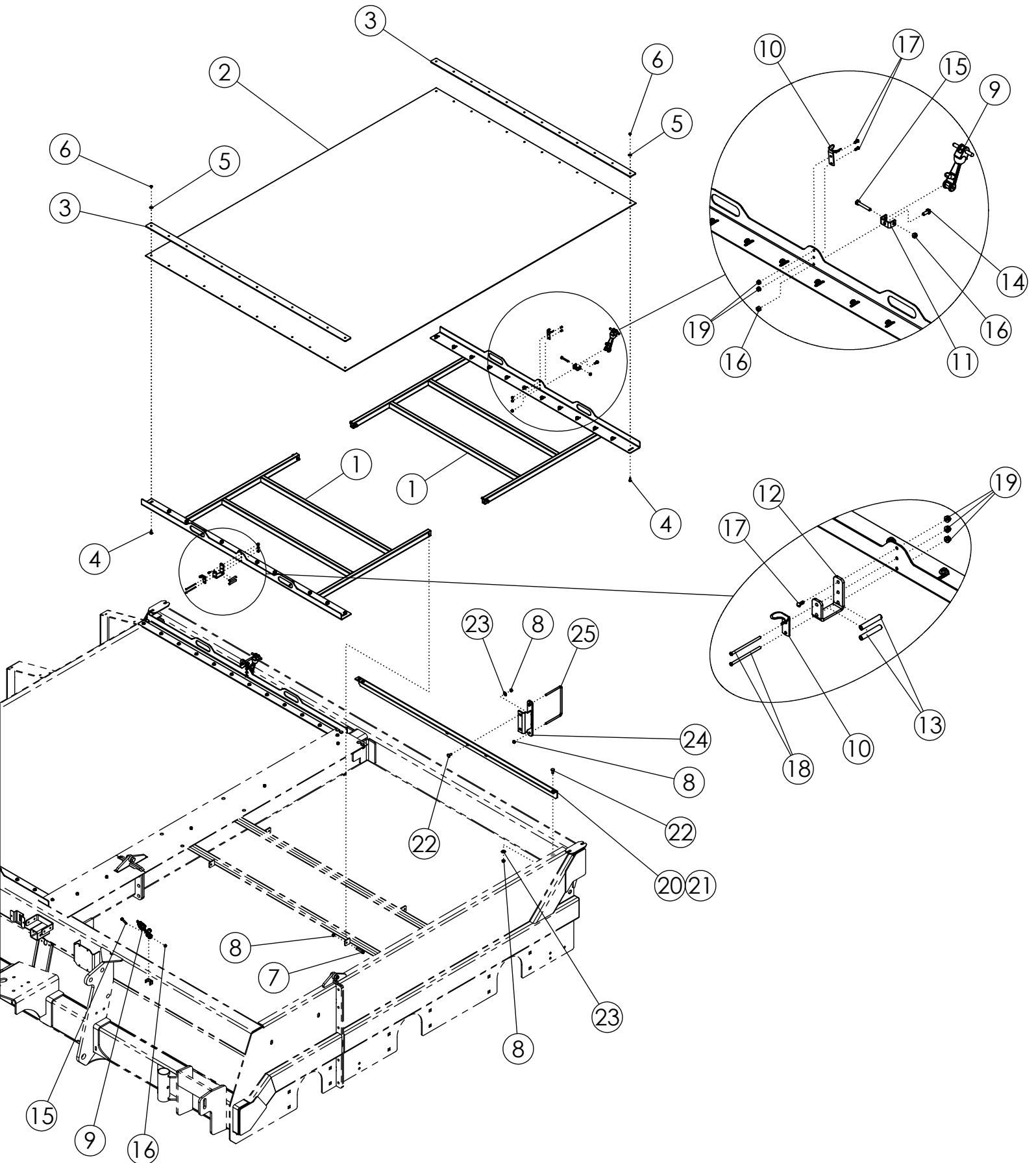

STEEL TARP ASSEMBLY (305304)

ITEM	PART NO.	DESCRIPTION	QTY
1	62499	WLDMT-TOP DOOR DEF 6R/12R	4
2	62504	TARP 40624 STEEL	2
3	59815	BRACKET-BOLTING 6R & 12R	4
4	68602	BOLT-CRG: .25 X .75 NC GR5	48
5	1020416	WASHER-FLAT: .25 ZP	48
6	1030946	NUT-TOPLOCK: .25 NC GR5 ZP	48
7	1011725	BOLT-HEX: .38 X 2.00 NC GR5 ZP	8
8	1016999	NUT-TOPLOCK: .38 NC GR5 ZP	20
9	52238	RUBBER HOOK LARGE	4
10	52239	HOOD BRACKET-LARGE	4
11	52237	ANCHOR BRACKET-LARGE ZP	2
12	68320	SHEET-TARP BRACKET	2
13	305392	TUBE-TARP BRACKET STIFFENER ZP	4
14	1011597	BOLT-HEX: .31 X .75 NC GR5 ZP	2
15	1011285	BOLT-HEX: .31 X 2.00 NC	4
16	1030700	NUT-TOPLOCK: .31 NC GR5 ZP	6
17	1013462	SCREW-R-H-SL: .19 X .50 NC GR2	6
18	305393	SCREW-F-H-S-C: 10-24 X 3.50 NC	4
19	1026591	NUT-K-LOCK: #10-24 NC GR2 ZP	10
20	305034	PLATE-DOOR CROSS 6R LH	1
21	305035	PLATE-DOOR CROSS 6R RH	1
22	59488	BOLT-CRG: .38 X 1.00 NC GR5 ZP	8
23	1011828	WASHER-FLAT: .38 ZP	8
24	69111	WLDMT-DOOR SUPPORT	2
25	64244	U-BOLT: .375 X 5.125 X 8.063 X 5.125	2

REAR FLAP (307863)

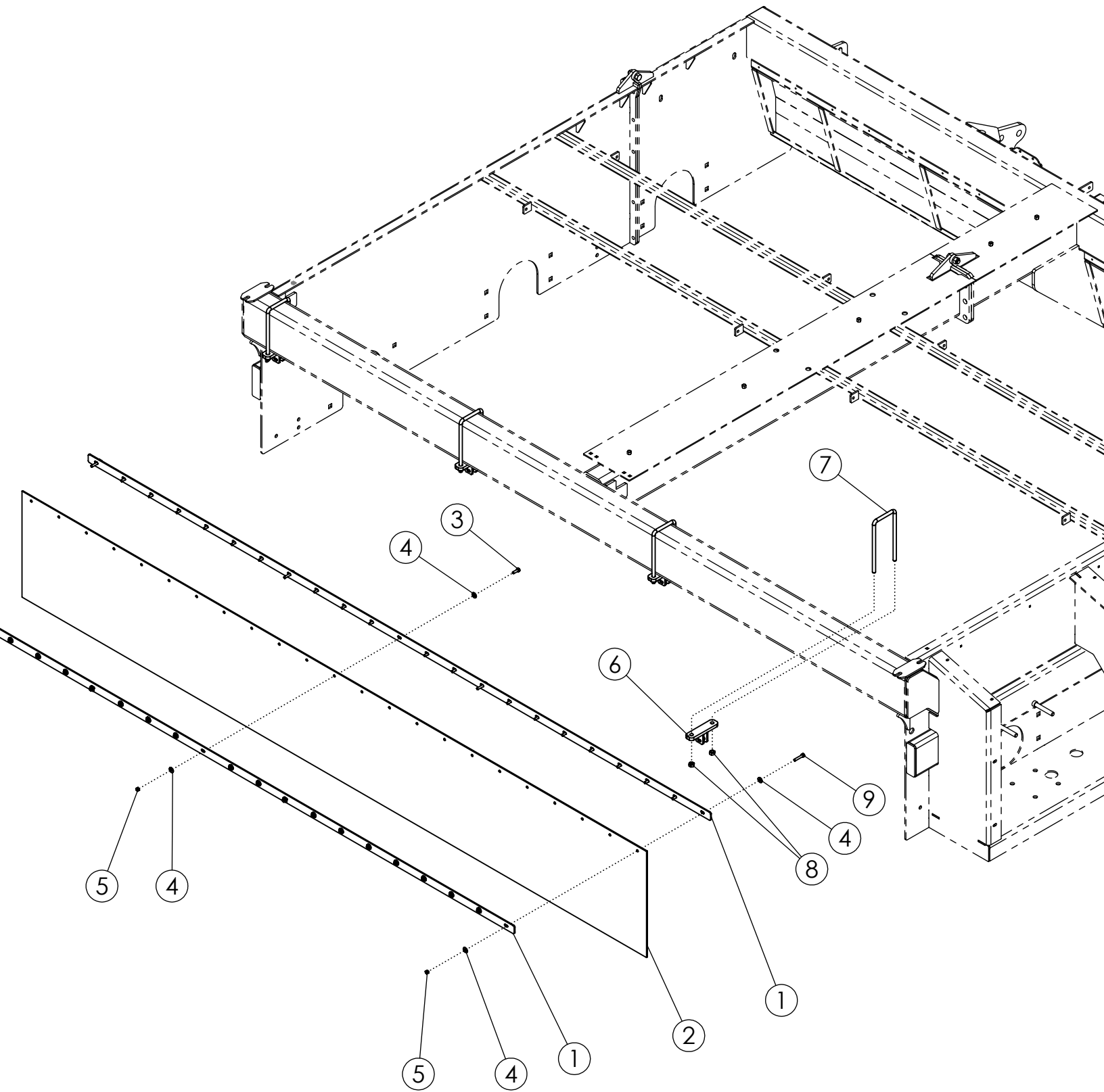

REAR FLAP (307863)

ITEM	PART NO.	DESCRIPTION	QTY
1	63446	BAR-REAR FLAP 0622, 1222	2
2	52357	FLAP-REAR (6R22, 12R22)	1
3	1011598	BOLT-HEX: .31 X 1.00 NC GR5 ZP	19
4	1011583	WASHER-FLAT: .31 ZP	46
5	1030700	NUT-TOPLOCK: .31 NC GR5 ZP	23
6	63448	WLDMT-REAR FLAP MOUNT	4
7	63458	U-BOLT: .50 X 9.25 X 4.00 X 9.25 ZP	4
8	1027461	NUT-TOPLOCK: .50 NC GR5 ZP	8
9	1013424	BOLT-HEX .31 X 1.75 NC	4

LIGHT KIT (306904)

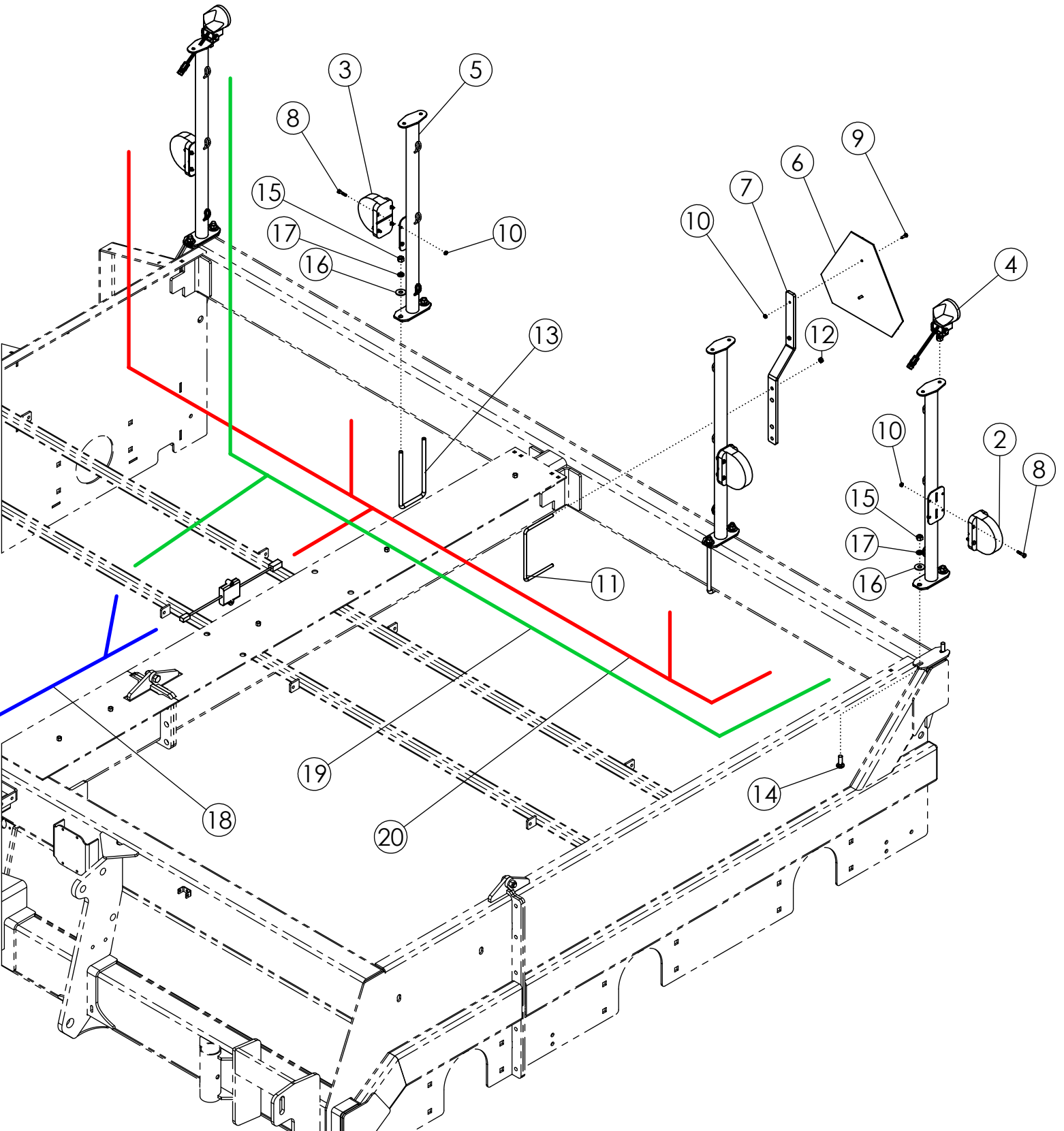

LIGHT KIT (306904)

ITEM	PART NO.	DESCRIPTION	QTY
1	305216	HARNESS-FLASHER MODULE	1
2	305217	LIGHT-YELLOW LAMP SAE	2
3	305218	LIGHT-RED LAMP SAE	2
4	301294	LIGHT-GROTE T26 NEAR FLOOD	2
5	305219	WLDMT-LIGHT MOUNT	4
6	65329	SIGN-SMV ASAE S276.5	1
7	64246	MOUNT-SMV SIGN	1
8	1013940	BOLT-HEX: .25 X 1.25 NC GR5	16
9	1011595	BOLT-HEX: .25 X .75 NC GR5 ZP	2
10	1030946	NUT-TOPLOCK: .25 NC GR5 ZP	18
11	64244	U-BOLT: .375 X 5.125 X 8.063 X 5.125	1
12	1016999	NUT-TOPLOCK: .38 NC GR5 ZP	2
13	63458	U-BOLT: .50 X 9.25 X 4.00 X 9.25 ZP	2
14	1011660	BOLT-CRG: .50 X 1.50 NC GR5 ZP	4
15	1011577	NUT-HEX: .50 NC GR2 ZP	8
16	1014443	WASHER-FLAT: .50 ZP	8
17	1011581	WASHER-LOCK: .50 ZP	8
18	306761	HARNESS-DEF MAIN 50 SER EXPORT	1
19	305292	HARNESS-DEF WORK LIGHT 6R	1
20	305291	HARNESS-DEF HAZARD 6R	1

MANUAL STORAGE CASE DEF (64643)

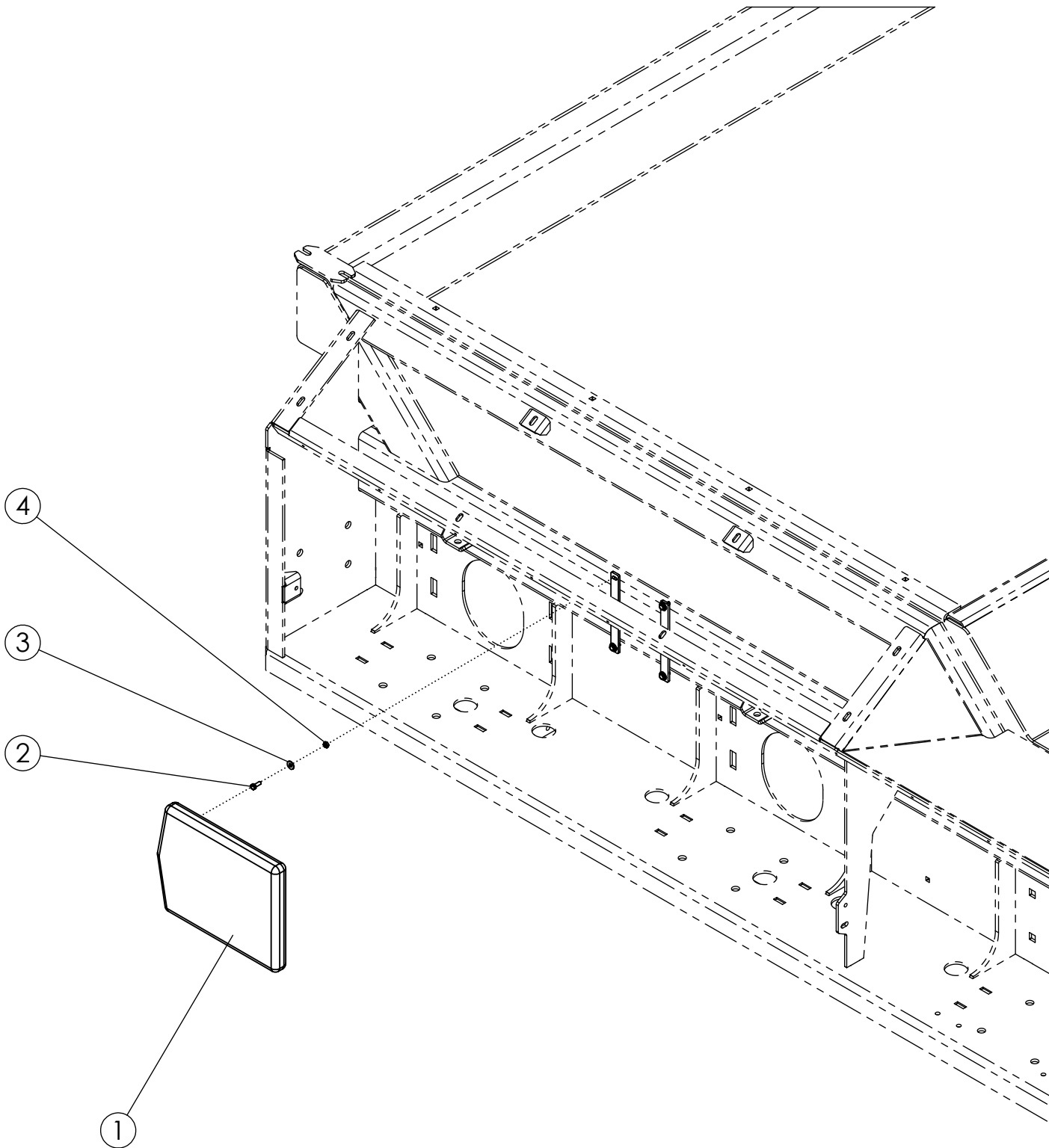

MANUAL STORAGE CASE DEF (64643)

ITEM	PART NO.	DESCRIPTION	QTY
1	64635	CASE-MANUAL STORAGE	1
2	1011595	BOLT-HEX: .25 X .75 NC GR5 ZP	4
3	1020416	WASHER-FLAT: .25 ZP	4
4	1030946	NUT-TOPLOCK: .25 NC GR5 ZP	4

AHC/FLOATING STRUT VALVE MOUNT (307016)

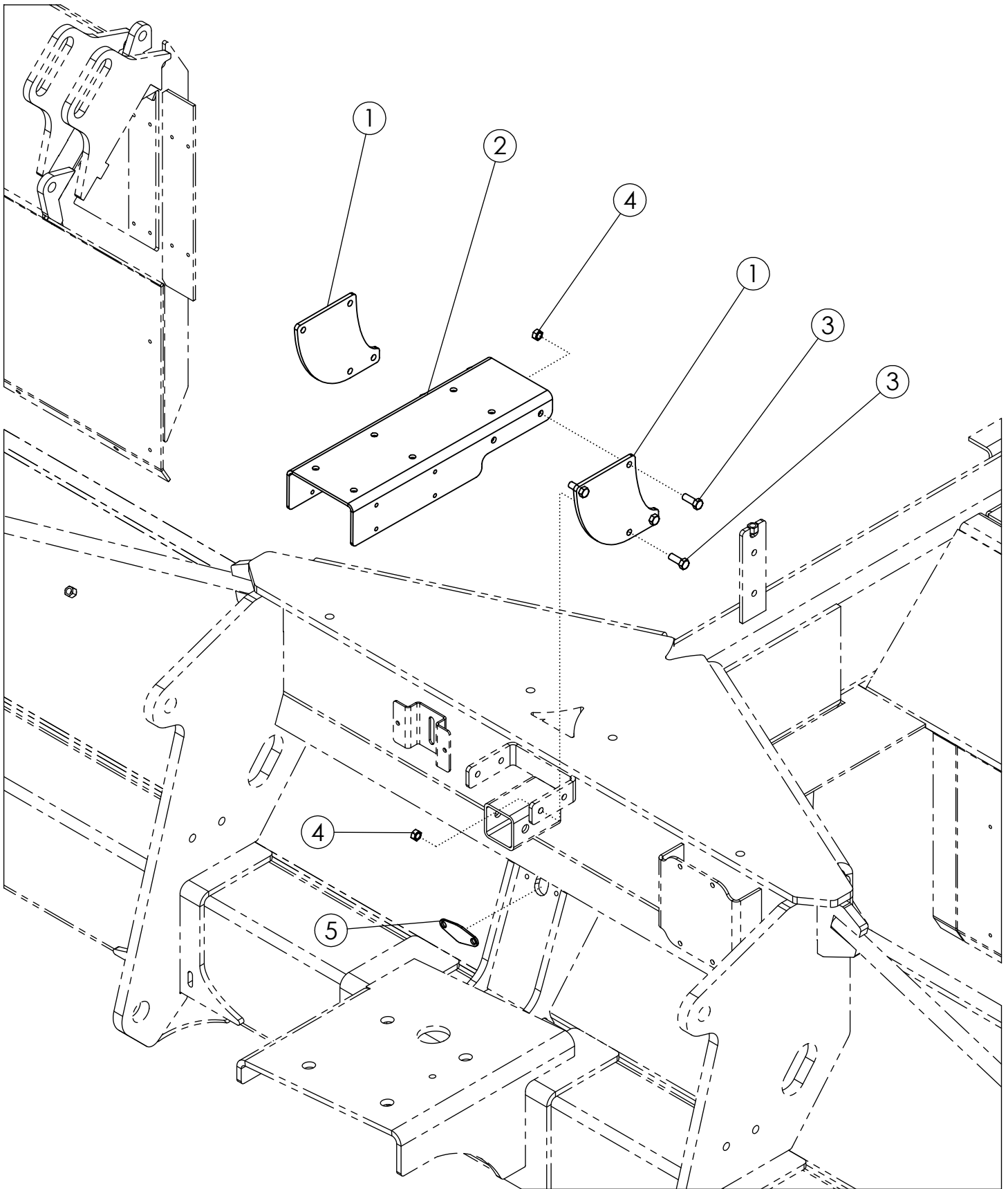

AHC/FLOATING STRUT VALVE MOUNT (307016)

ITEM	PART NO.	DESCRIPTION	QTY
1	306987	PLATE-AHC BASE EXTENDER	2
2	306988	PLATE-AHC BASE MOUNT	1
3	1011600	BOLT-HEX: .38 X 1.00 NC GR5 ZP	8
4	1016999	NUT-TOPLOCK: .38 NC GR5 ZP	8
5	307394	PLATE-HARNESS HOLE COVER	1

3300 DEF DECALS (305313)

FRONT VIEW

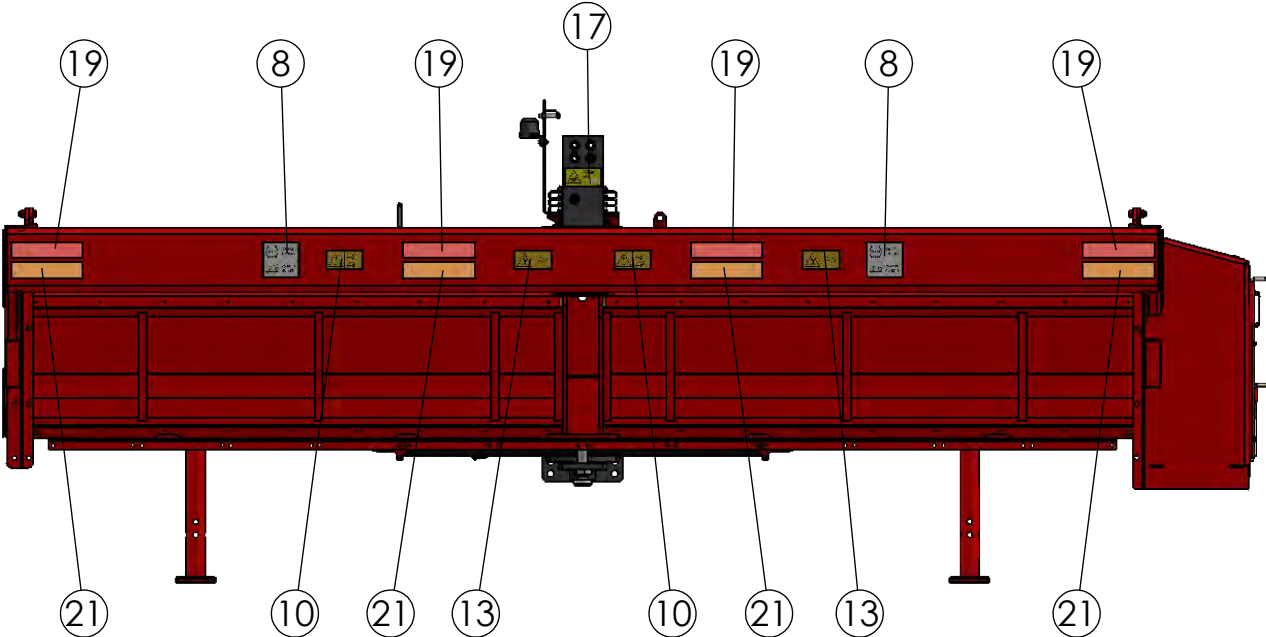
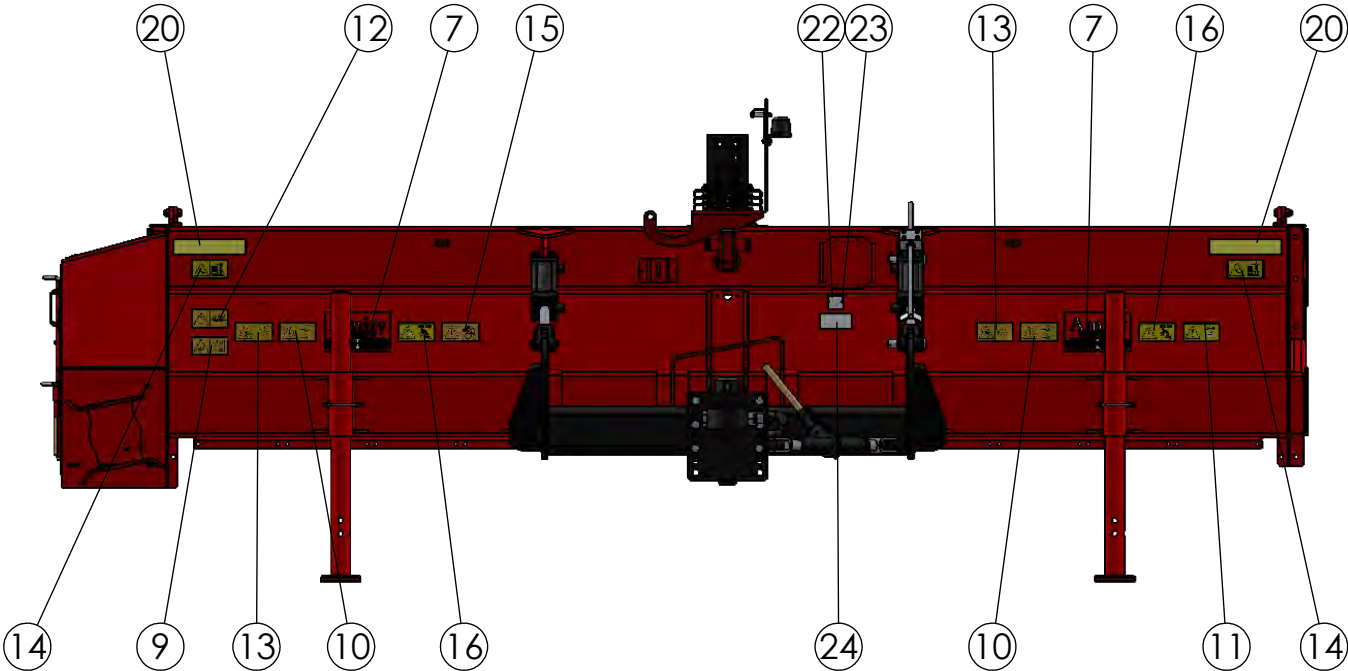

REAR VIEW

3300 DEF DECALS (305313)

ITEM	PART NO.	DESCRIPTION	QTY
1	69400	DECAL-3300 6X12 (6R22)	2
2	69405	DECAL-LH CURVE 7.25X22	1
3	69406	DECAL-LH STRIPE 4X63	1
4	69407	DECAL-RH CURVE 7.25X22	1
5	69408	DECAL-RH STRIPE 4X63	1
6	69399	DECAL-AMITY LOGO 12X24 (GRN GLB)	2
7	63465	DECAL-AMITY LOGO SMALL	2
8	303353	DECAL- TIRE PRESSURE DEF	2
9	9971013	DECAL-GUARD MISSING	2
10	303267	DECAL-DANGER FLAILS	4
11	997859	DECAL-ENGINE OFF	1
12	303268	DECAL-DANGER ROTATING	1
13	307165	DECAL-CAUTION DOORS	4
14	9971015	DECAL- FALL OFF HAZARD	2
15	303263	DECAL-DANGER MOVING PARTS	2
16	303265	DECAL-DANGER UNDER MACHINE	2
17	997867	DECAL- FLUID UNDER PRESSURE	1
18	307797	DECAL-HOSE COLOR CHART 00 SERIES	1
19	65330	DECAL-RED RETROREFLECTIVE	4
20	65331	DECAL-YELLOW RETROREFLECTIVE	4
21	65332	DECAL-RED/ORANGE FLUORESCENT	4
22	1028371	TAG: SERIAL#/MODEL#/YEAR	1
23	59882	RIVET-POP: .13 X .31 ZP	2
24	303769	DECAL-US PATENT QR CODE	1
25	303804	DECAL-PROUDLY MADE AT AMITY	1

3300 DEF DECALS (305313)

RH SIDE VIEW

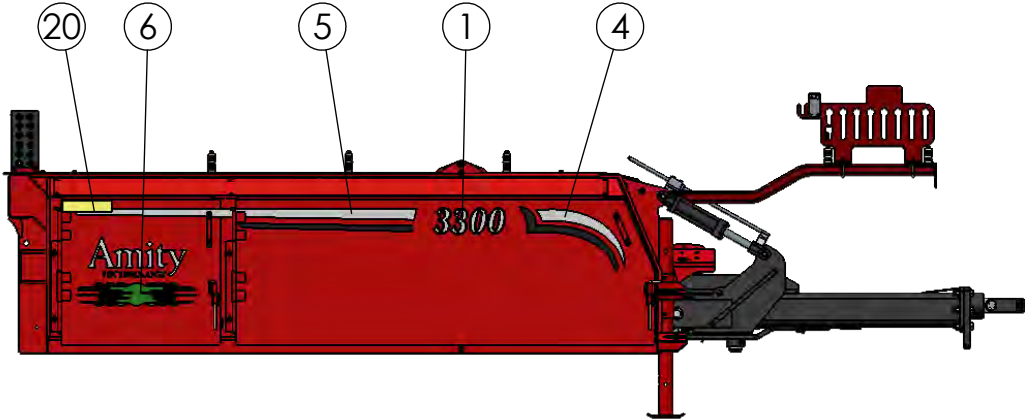

BEHIND SIDE DOOR

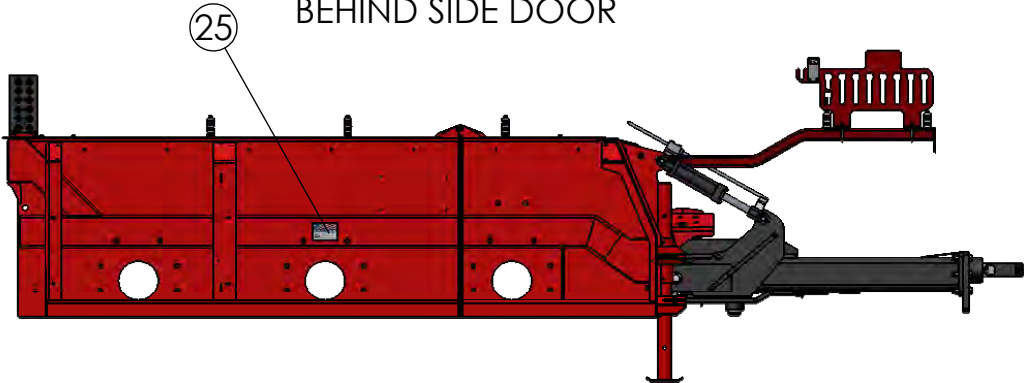

BACK SIDE OF DOOR

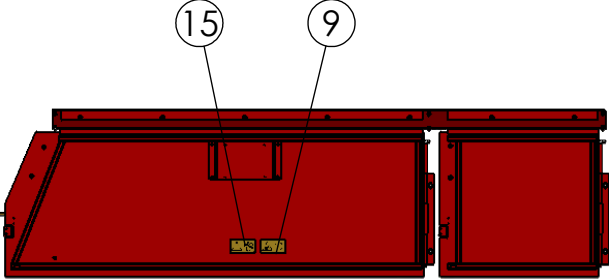

BACK SIDE OF DOOR

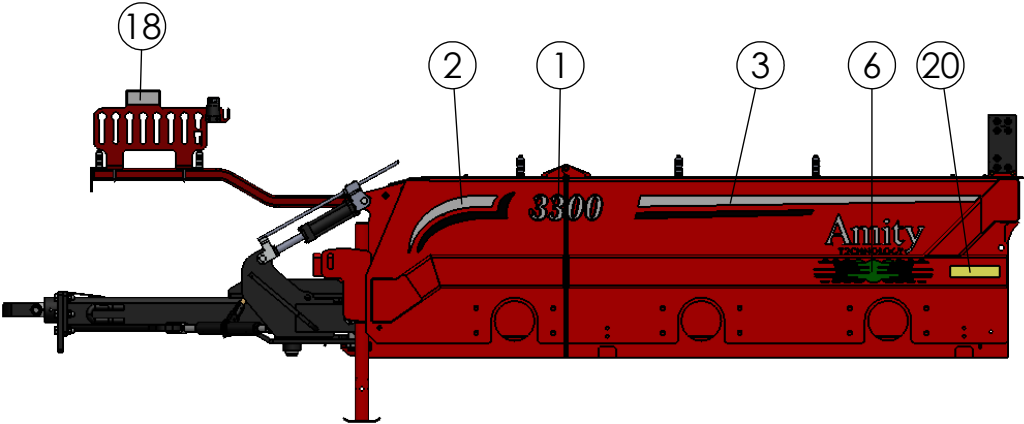

LH SIDE VIEW

3300 DEF DECALS (305313)

ITEM	PART NO.	DESCRIPTION	QTY
1	69400	DECAL-3300 6X12 (6R22)	2
2	69405	DECAL-LH CURVE 7.25X22	1
3	69406	DECAL-LH STRIPE 4X63	1
4	69407	DECAL-RH CURVE 7.25X22	1
5	69408	DECAL-RH STRIPE 4X63	1
6	69399	DECAL-AMITY LOGO 12X24 (GRN GLB)	2
7	63465	DECAL-AMITY LOGO SMALL	2
8	303353	DECAL- TIRE PRESSURE DEF	2
9	9971013	DECAL-GUARD MISSING	2
10	303267	DECAL-DANGER FLAILS	4
11	997859	DECAL-ENGINE OFF	1
12	303268	DECAL-DANGER ROTATING	1
13	307165	DECAL-CAUTION DOORS	4
14	9971015	DECAL- FALL OFF HAZARD	2
15	303263	DECAL-DANGER MOVING PARTS	2
16	303265	DECAL-DANGER UNDER MACHINE	2
17	997867	DECAL- FLUID UNDER PRESSURE	1
18	307797	DECAL-HOSE COLOR CHART 00 SERIES	1
19	65330	DECAL-RED RETROREFLECTIVE	4
20	65331	DECAL-YELLOW RETROREFLECTIVE	4
21	65332	DECAL-RED/ORANGE FLUORESCENT	4
22	1028371	TAG: SERIAL#/MODEL#/YEAR	1
23	59882	RIVET-POP: .13 X .31 ZP	2
24	303769	DECAL-US PATENT QR CODE	1
25	303804	DECAL-PROUDLY MADE AT AMITY	1

FRONT DRUM 6R22 STEEL L-KNIFE (59279)

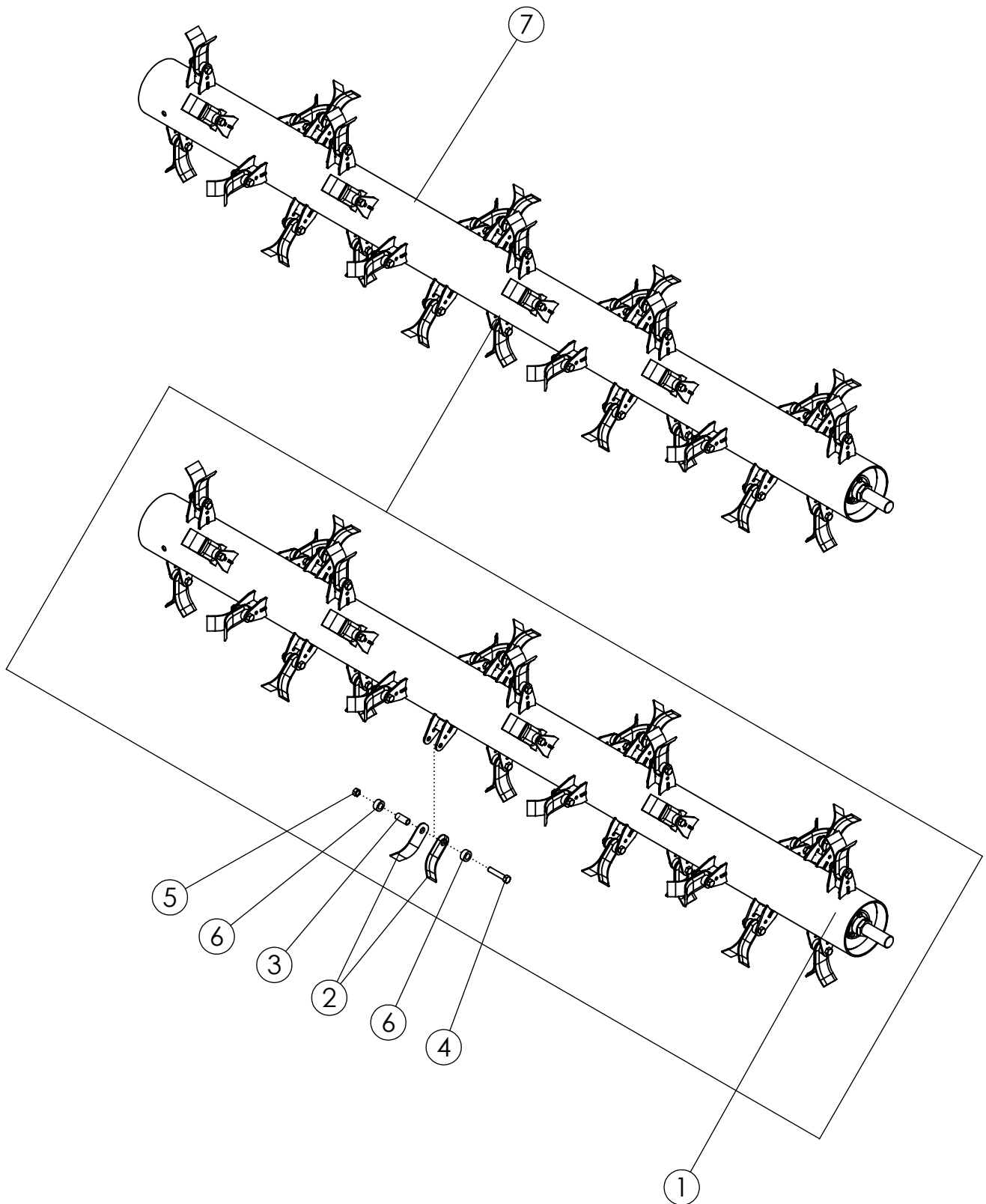

FRONT DRUM 6R22 STEEL L-KNIFE (59279)

ITEM	PART NO.	DESCRIPTION	QTY
1	307530	WLDMT-STEEL FLAIL TUBE- 0622 8.5"	1
2	307236	FLAIL-STEEL 5.31" LONG	68
3	68427	BUSHING-L KNIFE	34
4	65825	BOLT-HEX: .63 X 3.25 NC GR5 ZP	34
5	1016595	NUT-TOPLOCK: .63 NC GR5 ZP	34
6	68426	SPACER-POLYURETHANE L KNIFE	68
7	307528	ASSY-DRUM L-FLAIL 8.5" 6R22 BAL	1

FRONT DRUM 6R22 STEEL FLAIL 3 PIN (306837)

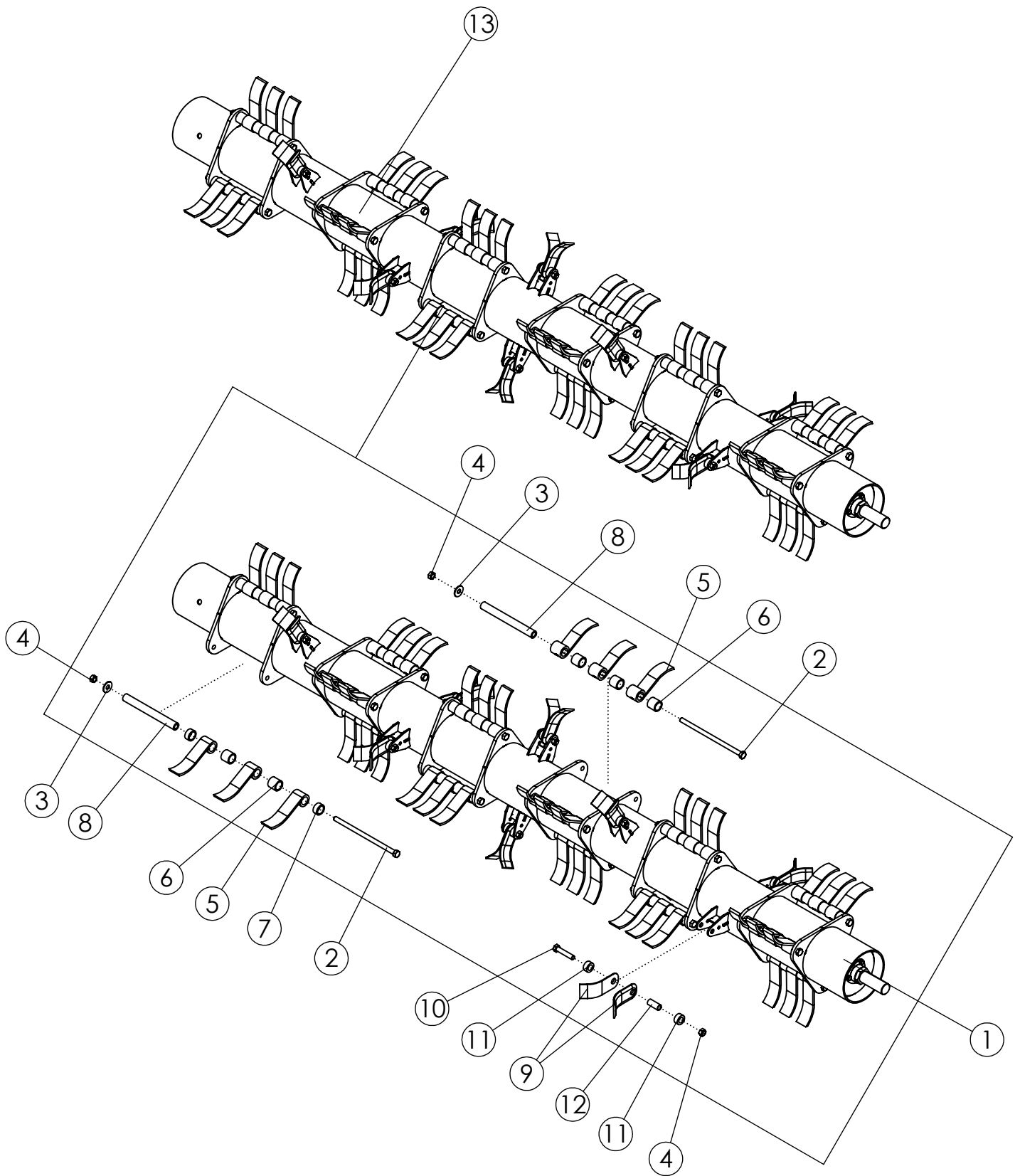

FRONT DRUM 6R22 STEEL FLAIL 3 PIN (306837)

ITEM	PART NO.	DESCRIPTION	QTY
1	307396	WLDMT-STEEL FLAIL TUBE 0622	1
2	306767	BOLT-HEX: .63 X 12.50 NC GR8 ZP	18
3	1013024	WASHER-FLAT: .63 ZP	18
4	1016595	NUT-TOPLOCK: .63 NC GR5 ZP	28
5	307387	FLAIL-CUP 7.0" 1.25" EYE	54
6	307390	SPACER 1.45" LARGE- 1.25" EYE	48
7	307392	SPACER 0.725" LARGE	12
8	307389	BUSHING-FLAIL 10.50" 1.13" OD HT	18
9	307236	FLAIL-STEEL 5.31" LONG	20
10	65825	BOLT-HEX: .63 X 3.25 NC GR5 ZP	10
11	68426	SPACER-POLYURETHANE L KNIFE	20
12	68427	BUSHING-L KNIFE	10
13	307401	ASSY-DRUM CUP W/L 8.5"-1.25"EYE 3-PIN 6R22 BAL	1

FRONT DRUM STEEL MOUNT (305306)

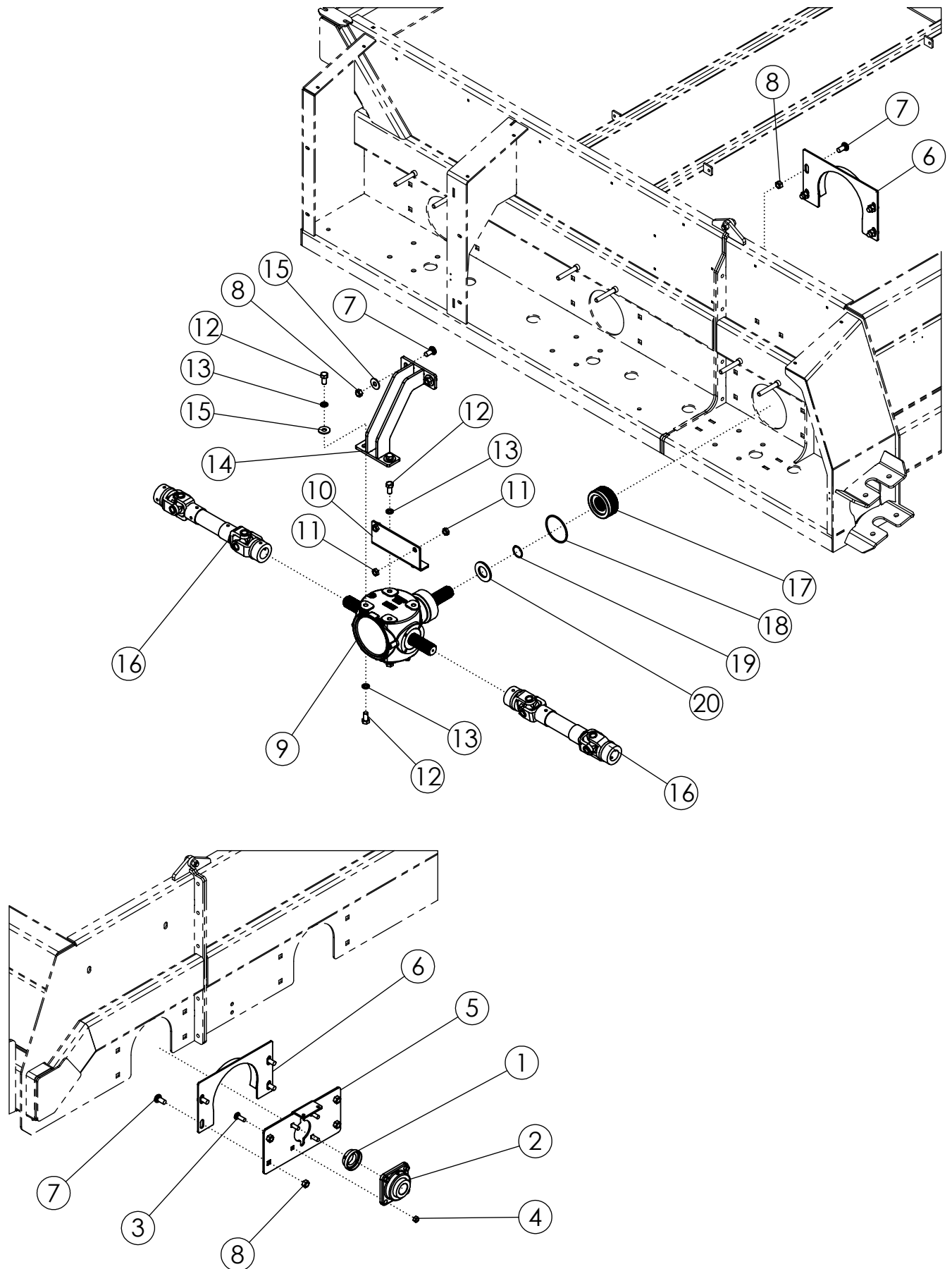

FRONT DRUM STEEL MOUNT (305306)

ITEM	PART NO.	DESCRIPTION	QTY
1	52382	SEAL PROTECTOR 1-3/4"	1
2	306999	ASSY-BEARING-FLANGE 1-3/4" N-SEAL (STEEL)	1
3	1011660	BOLT-CRG: .50 X 1.50 NC GR5 ZP	4
4	1027461	NUT-TOPLOCK: .50 NC GR5 ZP	4
5	307296	PLATE-DRUM BEARING MOUNT RED	1
6	307290	WLDMT-8.5" ANTI-WRAP NARROW	2
7	72063	BOLT-CRG: .63 X 1.50 NC GR5 ZP	10
8	1016595	NUT-TOPLOCK: .63 NC GR5 ZP	10
9	52379	GEARBOX 1:1.57 3WAY (BLACK)	1
10	305030	ANGLE-GEARBOX	1
11	1026259	NUT-JAM: .63 NC GR2 ZP	4
12	1030703	BOLT-HEX: .63 X 1.25 NF GR5 ZP	8
13	1011813	WASHER-LOCK: .63 ZP	8
14	305193	WLDMT-GEARBOX SUPPORT 6R	1
15	1013024	WASHER-FLAT: .63 ZP	4
16	52397	DRIVELINE-SIDE	2
17	68413	COUPLER-DRIVE	1
18	68414	O-RING-70 BUNA 4.1 X 2.1	1
19	64184	RING-RETAINING 1.750"	1
20	306388	RUBBER-FLAIL TUBE SPACER	1

STUDED FLAIL #2 22" (52124)

ITEM	PART NO.	DESCRIPTION	QTY
1	52062	FLAIL RING LH - ZP	2
2	52061	FLAIL RING RH - ZP	2
3	58084	PLATE-REINFORCEMENT ZP	4
4	1032509	BOLT-HEX: .63 X 1.25 NC GR5 ZP	2
5	1016595	NUT-TOPLOCK: .63 NC GR5 ZP	8
6	1011606	BOLT-HEX: .50 X 1.25 NC GR5 ZP	2
7	1011607	BOLT-HEX: .50 X 1.50 NC GR5 ZP	2
8	1014443	WASHER-FLAT: .50 ZP	2
9	1027461	NUT-TOPLOCK: .50 NC GR5 ZP	4
10	305557	WLDMT-6 FLAIL ROD 13.875" ZP	6
11	52356	FLAIL-STUDED 1 X 12	27
12	51547	SPACER-5/16"	27
13	51548	SPACER 1-7/16"	6
14	1014349	BOLT-HEX: .63 X 1.50 NC GR5 ZP	6

TAPERED FLAIL #2 22" (64046)

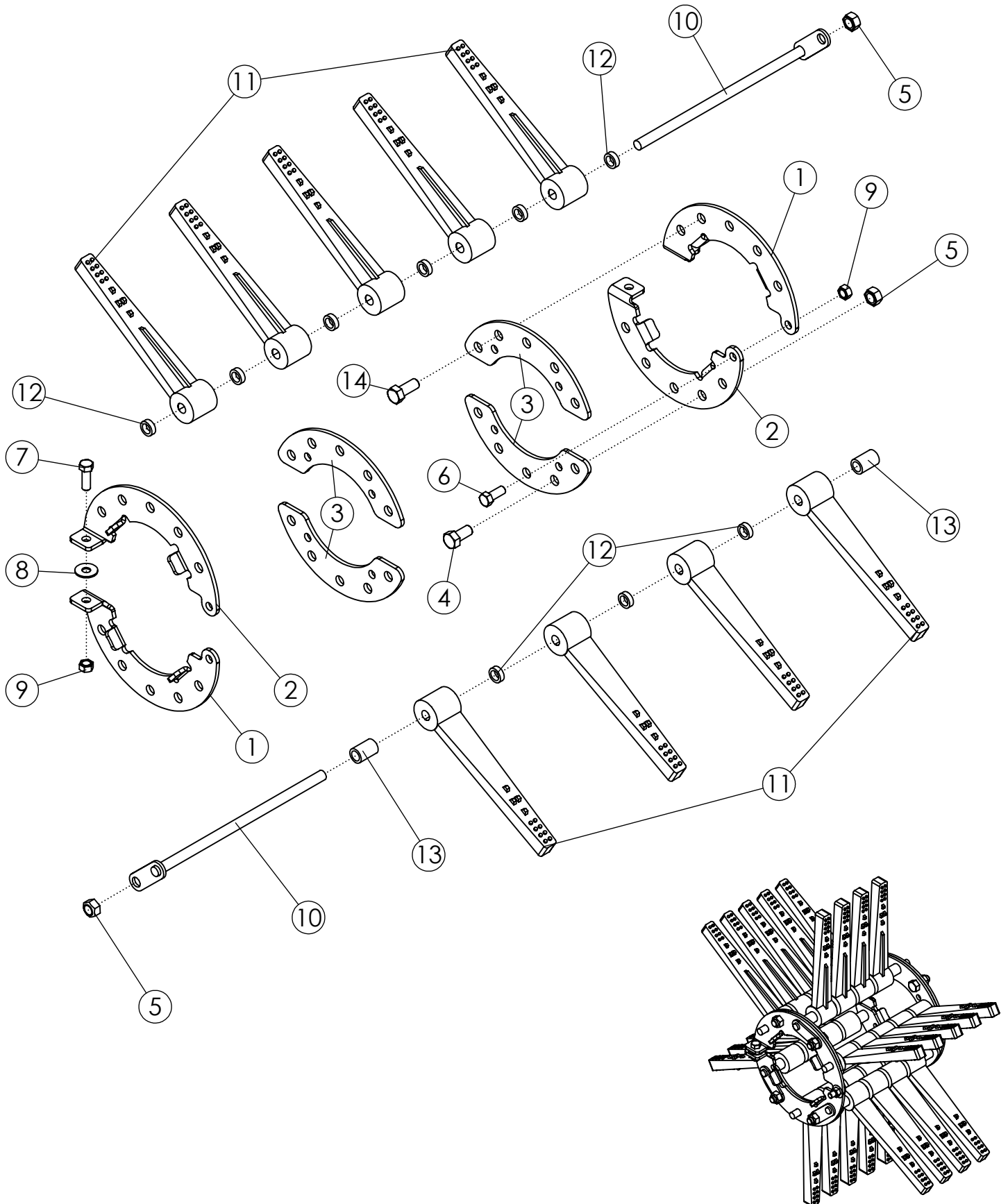

TAPERED FLAIL #2 22" (64046)

ITEM	PART NO.	DESCRIPTION	QTY
1	52062	FLAIL RING LH - ZP	2
2	52061	FLAIL RING RH - ZP	2
3	58084	PLATE-REINFORCEMENT ZP	4
4	1032509	BOLT-HEX: .63 X 1.25 NC GR5 ZP	2
5	1016595	NUT-TOPLOCK: .63 NC GR5 ZP	8
6	1011606	BOLT-HEX: .50 X 1.25 NC GR5 ZP	2
7	1011607	BOLT-HEX: .50 X 1.50 NC GR5 ZP	2
8	1014443	WASHER-FLAT: .50 ZP	2
9	1027461	NUT-TOPLOCK: .50 NC GR5 ZP	4
10	305557	WLDMT-6 FLAIL ROD 13.875" ZP	6
11	307259	FLAIL-RUBBER 1 X 12 TAPERED	27
12	51547	SPACER-5/16"	27
13	51548	SPACER 1-7/16"	6
14	1014349	BOLT-HEX: .63 X 1.50 NC GR5 ZP	6

SWEEP/SPLIT FLAIL #3 22" (52125)

ITEM	PART NO.	DESCRIPTION	QTY
1	52062	FLAIL RING LH - ZP	2
2	52061	FLAIL RING RH - ZP	2
3	58084	PLATE-REINFORCEMENT ZP	4
4	1032509	BOLT-HEX: .63 X 1.25 NC GR5 ZP	2
5	1016595	NUT-TOPLOCK: .63 NC GR5 ZP	8
6	1011606	BOLT-HEX: .50 X 1.25 NC GR5 ZP	2
7	1011607	BOLT-HEX: .50 X 1.50 NC GR5 ZP	2
8	1014443	WASHER-FLAT: .50 ZP	2
9	1027461	NUT-TOPLOCK: .50 NC GR5 ZP	4
10	305557	WLDMT-6 FLAIL ROD 13.875" ZP	6
11	52355	FLAIL-SWEEP 1 X 13.25	12
12	58255	FLAIL-SPLIT TAPER 2 X 12	18
13	1014349	BOLT-HEX: .63 X 1.50 NC GR5 ZP	6

SWEEP/TAPERED FLAIL #3 22" (68920)

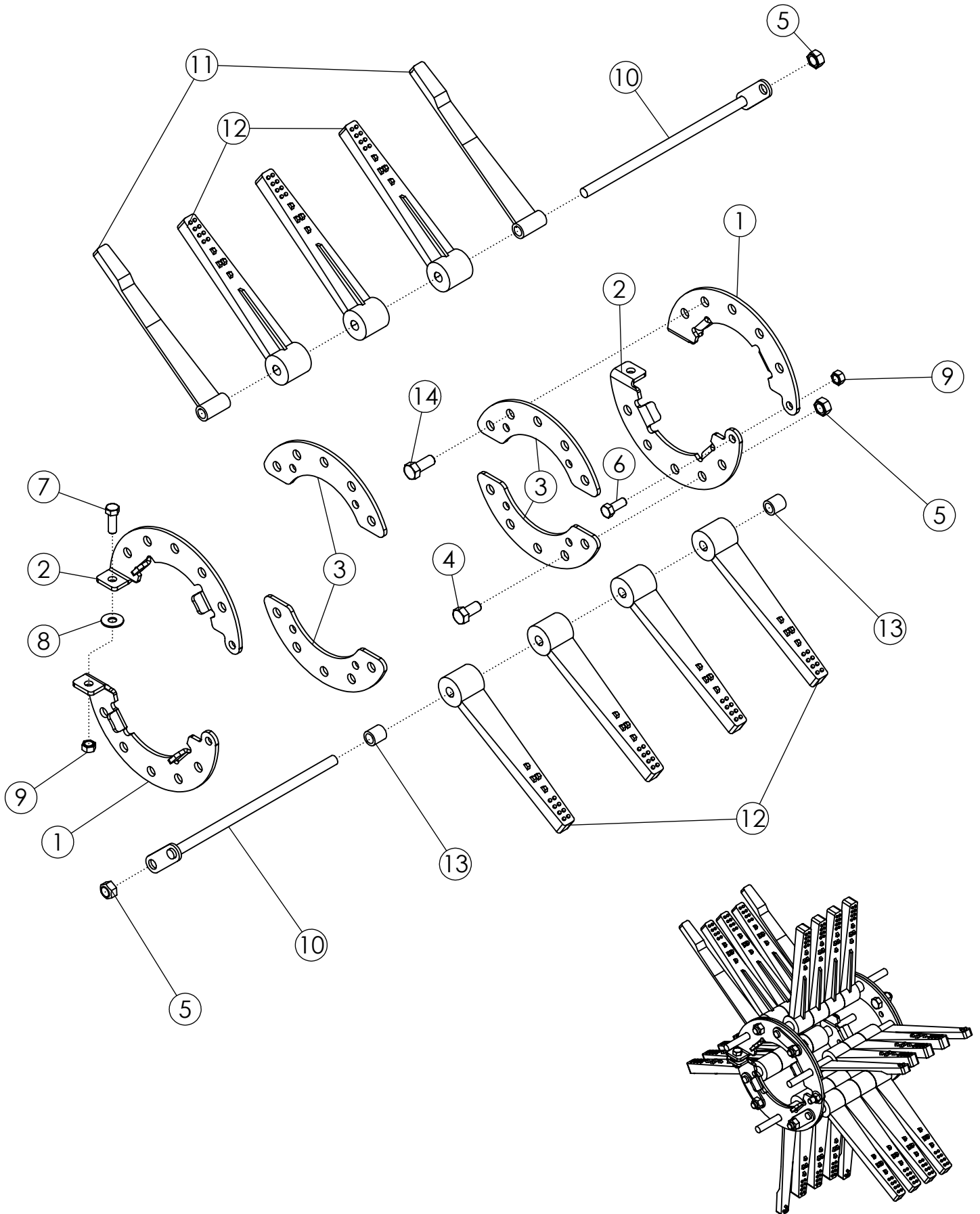

SWEEP/TAPERED FLAIL #3 22" (68920)

ITEM	PART NO.	DESCRIPTION	QTY
1	52062	FLAIL RING LH - ZP	2
2	52061	FLAIL RING RH - ZP	2
3	58084	PLATE-REINFORCEMENT ZP	4
4	1032509	BOLT-HEX: .63 X 1.25 NC GR5 ZP	2
5	1016595	NUT-TOPLOCK: .63 NC GR5 ZP	8
6	1011606	BOLT-HEX: .50 X 1.25 NC GR5 ZP	2
7	1011607	BOLT-HEX: .50 X 1.50 NC GR5 ZP	2
8	1014443	WASHER-FLAT: .50 ZP	2
9	1027461	NUT-TOPLOCK: .50 NC GR5 ZP	4
10	305557	WLDMT-6 FLAIL ROD 13.875" ZP	6
11	52355	FLAIL-SWEEP 1 X 13.25	6
12	307259	FLAIL-RUBBER 1 X 12 TAPERED	21
13	51549	SPACER-1"	6
14	1014349	BOLT-HEX: .63 X 1.50 NC GR5 ZP	6

STANDARD REAR STRUTS 7.60 X 15 22" (51472)

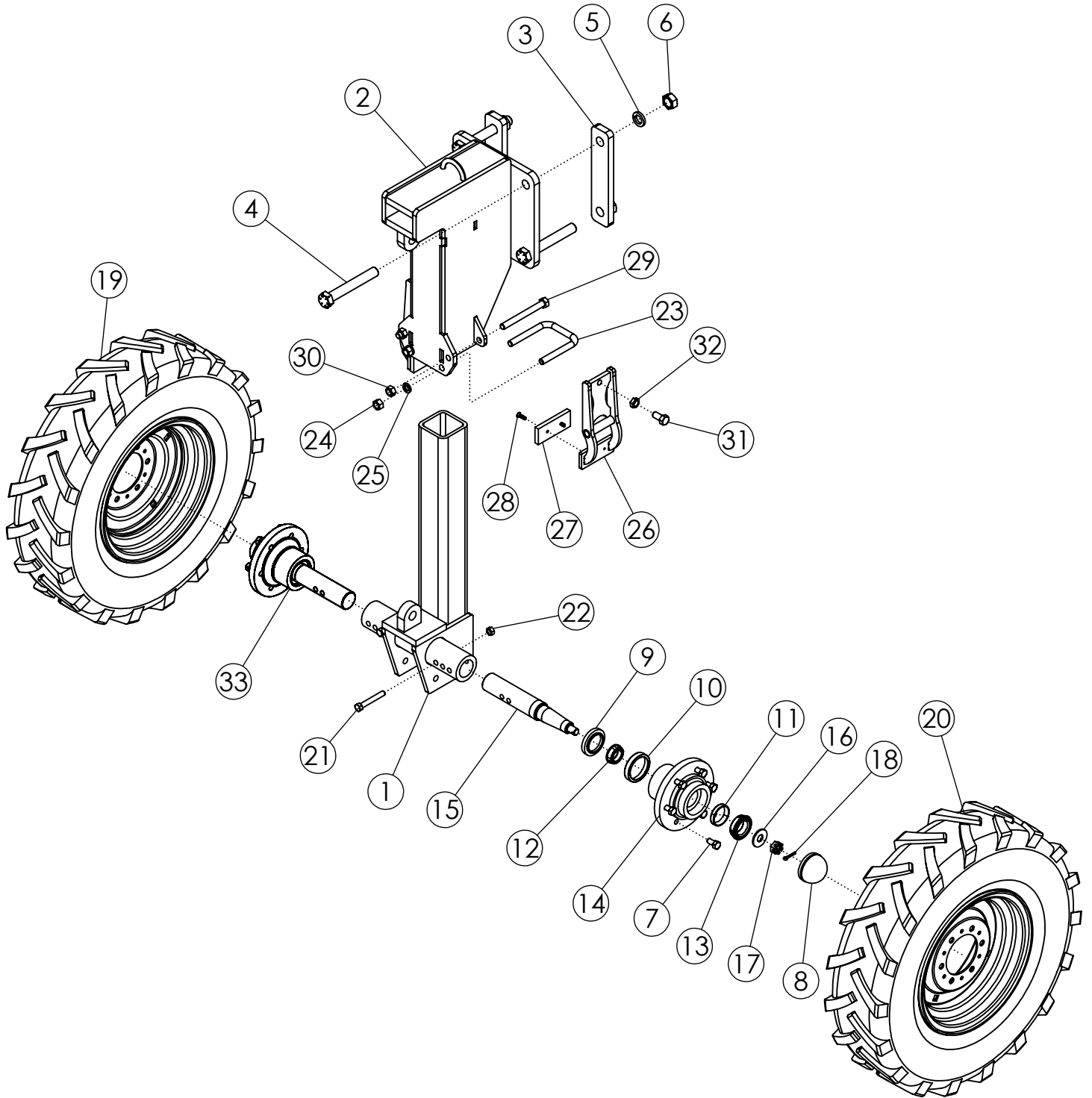

STANDARD REAR STRUTS 7.60 X 15 22" (51472)

ITEM	PART NO.	DESCRIPTION	QTY
1	58281	WLDMT-SPINDLE HOUSING	2
2	63559	WLDMT-STD STRUT UPPER	2
3	58408	BAR - BOLTING	4
4	1018839	BOLT-HEX: 1.00 X 7.00 NC GR8 ZP	8
5	1013539	WASHER-LOCK: 1.00 ZP	8
6	1012664	NUT-HEX: 1.00 NC GR2 ZP	8
7	52240	BOLT-LUG: .56 X 1.00 NF GR5 ZP	24
8	52241	CAP-HUB	4
9	52242	SEAL	4
10	52243	BEARING CUP-OUTER	4
11	52244	BEARING CUP-OUTER(TIMKEN ONLY)	4
12	52245	BEARING CONE-INNER(TIMKEN ONLY)	4
13	52246	BEARING CONE-OUTER	4
14	52247	HUB-WHEEL 6 BOLT	4
15	52138	SPINDLE-DEFOLIATOR	4
16	1012377	WASHER-SPINDLE: .81 X 2.00 NP	4
17	1012376	NUT-SLOTTED: .75 NF GR5 NP	4
18	35128	PIN-COTTER .19 X 1.50 NP	4
19	56987	TIRE-MNTD: 7.60-15 10 PLY GOODYEAR SURE GRIP RH	2
20	63994	TIRE-MNTD: 7.60-15 10 PLY GOODYEAR SURE GRIP LH	2
21	1011612	BOLT-HEX: .50 X 3.50 GR5 ZP	4
22	1027461	NUT-TOPLOCK: .50 NC GR5 ZP	4
23	60547	U-BOLT: .63 X 5.25 X 4.00 X 5.25	2
24	1011578	NUT-HEX: .63 NC GR2 ZP	4
25	1011813	WASHER-LOCK: .63 ZP	4
26	69956	WLDMT- DEF STRUT CLAMP	4
27	69971	PLASTIC-STRUT CLAMP	4
28	69987	SCRWE-MACH: FH-TORX 1/4-20 X 1.00	8
29	1013068	BOLT-HEX: .63 X 6.00 NC GR5 ZP	4
30	1016595	NUT-TOPLOCK: .63 NC GR5 ZP	4
31	1030703	BOLT-HEX: .63 X 1.25 NF GR5 ZP	4
32	66336	NUT-JAM: .63 NF GR2 ZP	4
33	52116	ASSY-HUB & SPINDLE: 6 BOLT	4

STEERABLE REAR STRUTS 7.60 X 15 22" (58403)

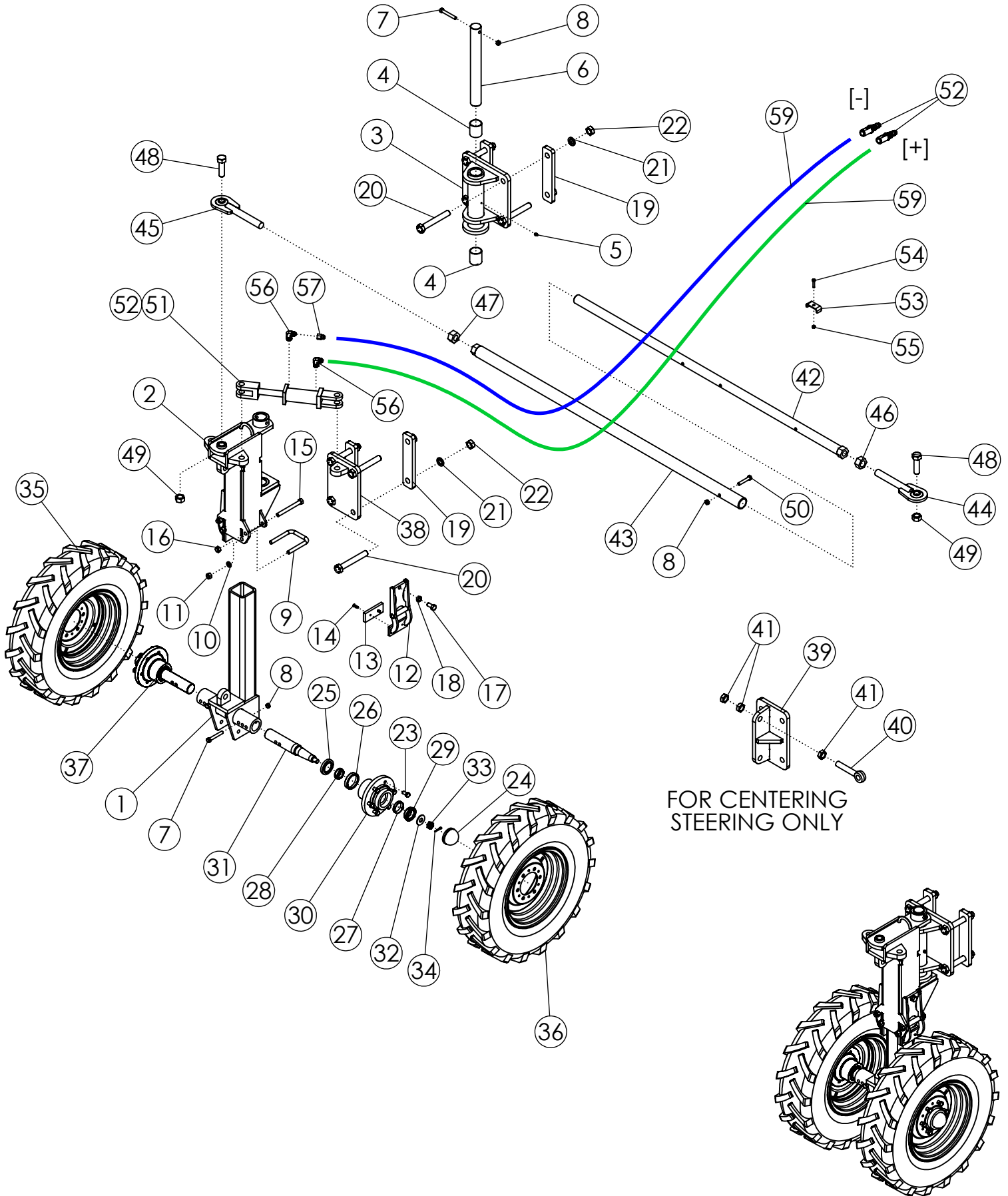

STEERABLE REAR STRUTS 7.60 X 15 22" (58403)

ITEM	PART NO.	DESCRIPTION	QTY
1	58281	WLDMT-SPINDLE HOUSING	2
2	63558	WLDMT-STEERABLE STRUT UPPER	2
3	58283-1	WLDMT-PIVOT MOUNT	2
4	59204	BUSHING-BORED 2.5 X 2.015	4
5	1011748	ZERK-GREASE .25 UNF STRAIGHT	2
6	58274	SHAFT-STRUT PIVOT	2
7	1011612	BOLT-HEX: .50 X 3.50 GR5 ZP	6
8	1027461	NUT-TOPLOCK: .50 NC GR5 ZP	7
9	60547	U-BOLT: .63 X 5.25 X 4.00 X 5.25	2
10	1011813	WASHER-LOCK: .63 ZP	4
11	1011578	NUT-HEX: .63 NC GR2 ZP	4
12	69956	WLDMT- DEF STRUT CLAMP	4
13	69971	PLASTIC-STRUT CLAMP	4
14	69987	SCREW-MACH: FH-TORX 1/4-20 X 1.00	8
15	1013068	BOLT-HEX: .63 X 6.00 NC GR5 ZP	4
16	1016595	NUT-TOPLOCK: .63 NC GR5 ZP	4
17	1030703	BOLT-HEX: .63 X 1.25 NF GR5 ZP	4
18	66336	NUT-JAM: .63 NF GR2 ZP	4
19	58408	BAR - BOLTING	6
20	1018839	BOLT-HEX: 1.00 X 7.00 NC GR8 ZP	12
21	1013539	WASHER-LOCK: 1.00 ZP	12
22	1012664	NUT-HEX: 1.00 NC GR2 ZP	12
23	52240	BOLT-LUG: .56 X 1.00 NF GR5 ZP	24
24	52241	CAP-HUB	4
25	52242	SEAL	4
26	52243	BEARING CUP-OUTER	4
27	52244	BEARING CUP-OUTER(TIMKEN ONLY)	4
28	52245	BEARING CONE-INNER(TIMKEN ONLY)	4
29	52246	BEARING CONE-OUTER	4
30	52247	HUB-WHEEL 6 BOLT	4
31	52138	SPINDLE-DEFOLIATOR	4
32	1012377	WASHER-SPINDLE: .81 X 2.00 NP	4
33	1012376	NUT-SLOTTED: .75 NF GR5 NP	4
34	35128	PIN-COTTER .19 X 1.50 NP	4
35	56987	TIRE-MNTD: 7.60-15 10 PLY GOODYEAR SURE GRIP RH	2
36	63994	TIRE-MNTD: 7.60-15 10 PLY GOODYEAR SURE GRIP LH	2

CONTINUED

STEERABLE REAR STRUTS 7.60 X 15 22" (58403)

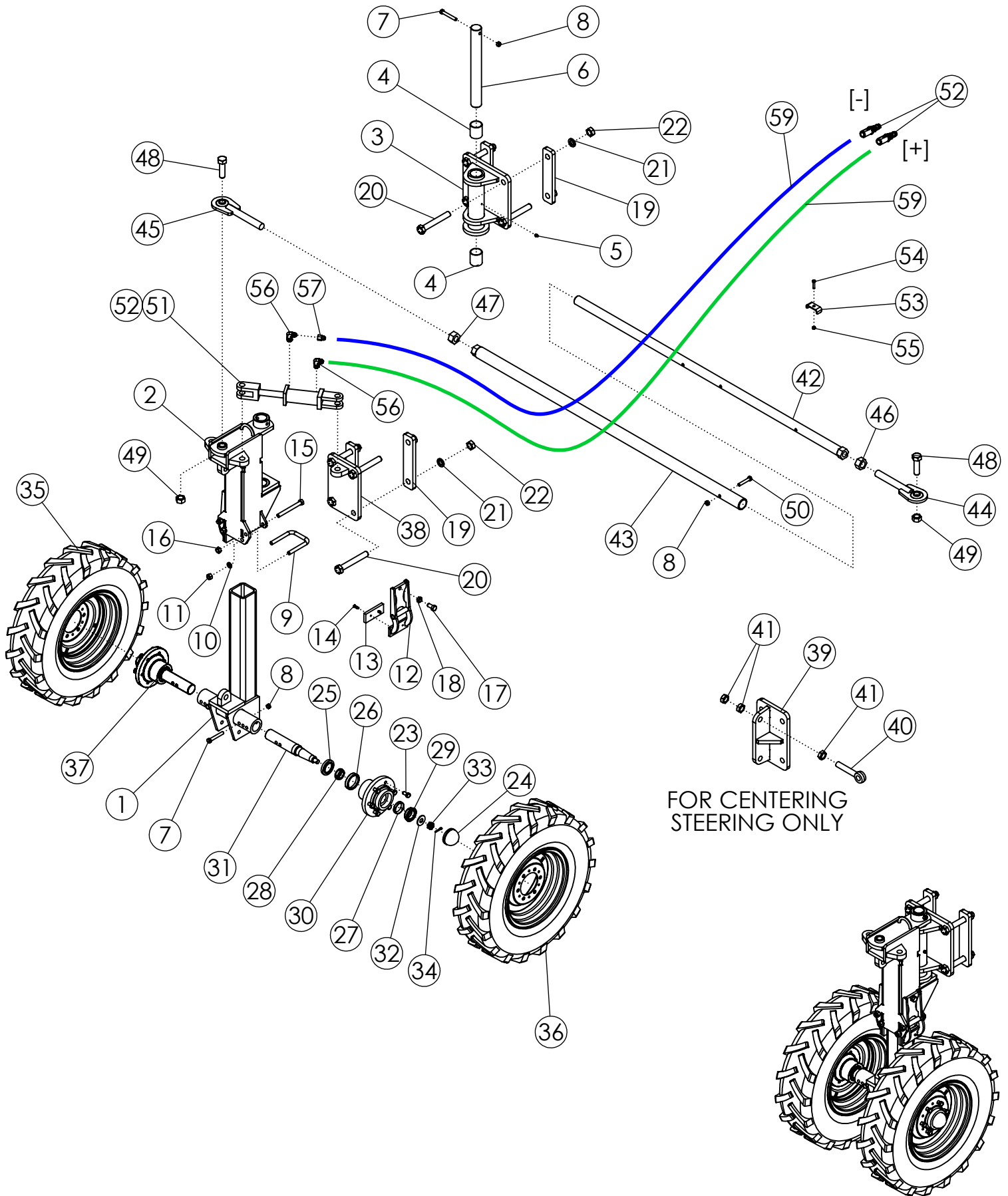

FOR CENTERING
STEERING ONLY

STEERABLE REAR STRUTS 7.60 X 15 22" (58403) (CONTINUED)

ITEM	PART NO.	DESCRIPTION	QTY
37	52116	ASSY-HUB & SPINDLE: 6 BOLT	4
38	58410	WLDMT-CYLINDER BRACKET	1
39	306727	WLDMT-CYLINDER BRACKET ADJ 7.6 TIRES	1
40	62081	BOLT-EYEBOLT: 1.00 X 6.00 ZP GR8	1
41	1026880	NUT-JAM: 1.00 NC GR2 ZP	3
42	58415	WLDMT-TIE ROD 70" MALE	1
43	58416	WLDMT-TIE ROD 70" FEMALE	1
44	58186	WLDMT-TIE ROD END RH	1
45	58203	WLDMT-TIE ROD END LH	1
46	1011621	NUT-HEX: 1.25 NC GR2 ZP RH	1
47	1030729	NUT-HEX: 1.25 NC GR2 ZP LH	1
48	1032276	BOLT-HEX: 1.00 X 3.50 NC GR8 ZP	2
49	1016969	NUT-TOPLOCK: 1.00 NC GR8 ZP	2
50	1016858	BOLT-HEX: .50 x 2.75 NC GR5 ZP	1
51	62319	CYLINDER- HYDRAULIC 2 X 4" 3000	1
52	69654	SEAL KT-CYL 2 X 4 3000PSI	
53	304189	ASSY-TRACTOR HYD COUPLERS (GOLD)	1
54	50714	CLAMP 1/2" ZP	4
55	1014124	BOLT-HEX: .31 X 1.50 NC GR5 ZP	4
56	1030700	NUT-TOPLOCK: .31 NC GR5 ZP	4
57	1026247	FTG-ELBOW: 6MP-8MJ-90	2
58	300030	FTG-RESTRICTOR 8MJ-8FJ .062	1
59	300029	HOSE: .50 X 276 8MB-8FJX	2

REAR LIFT RATCHET JACK (307635)

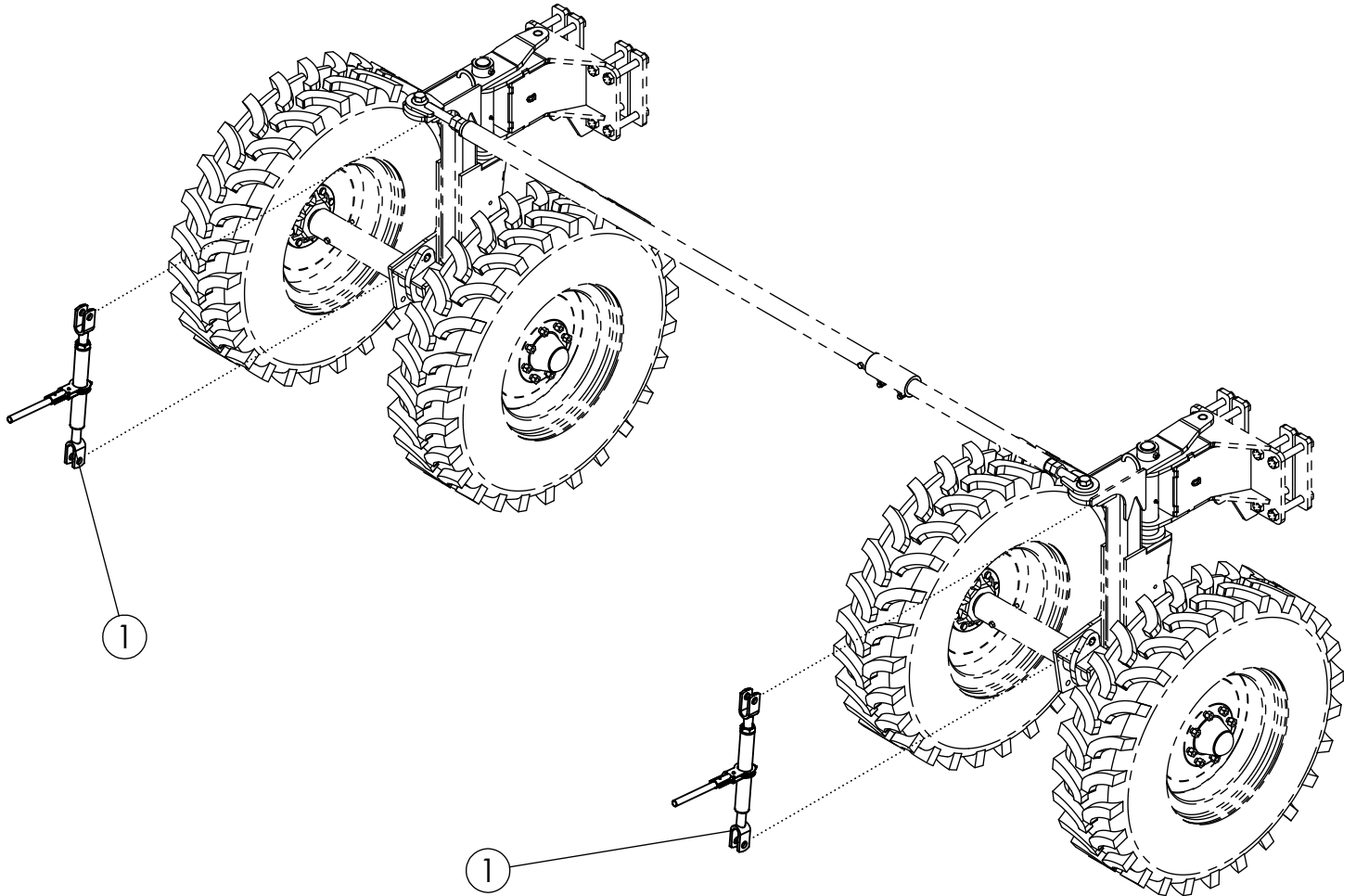

REAR LIFT RATCHET JACK (307635)

ITEM	PART NO.	DESCRIPTION	QTY
1	52407	RATCHET JACK PAINTED BLACK	2

SCALPER BAR ASSEMBLY (68251)

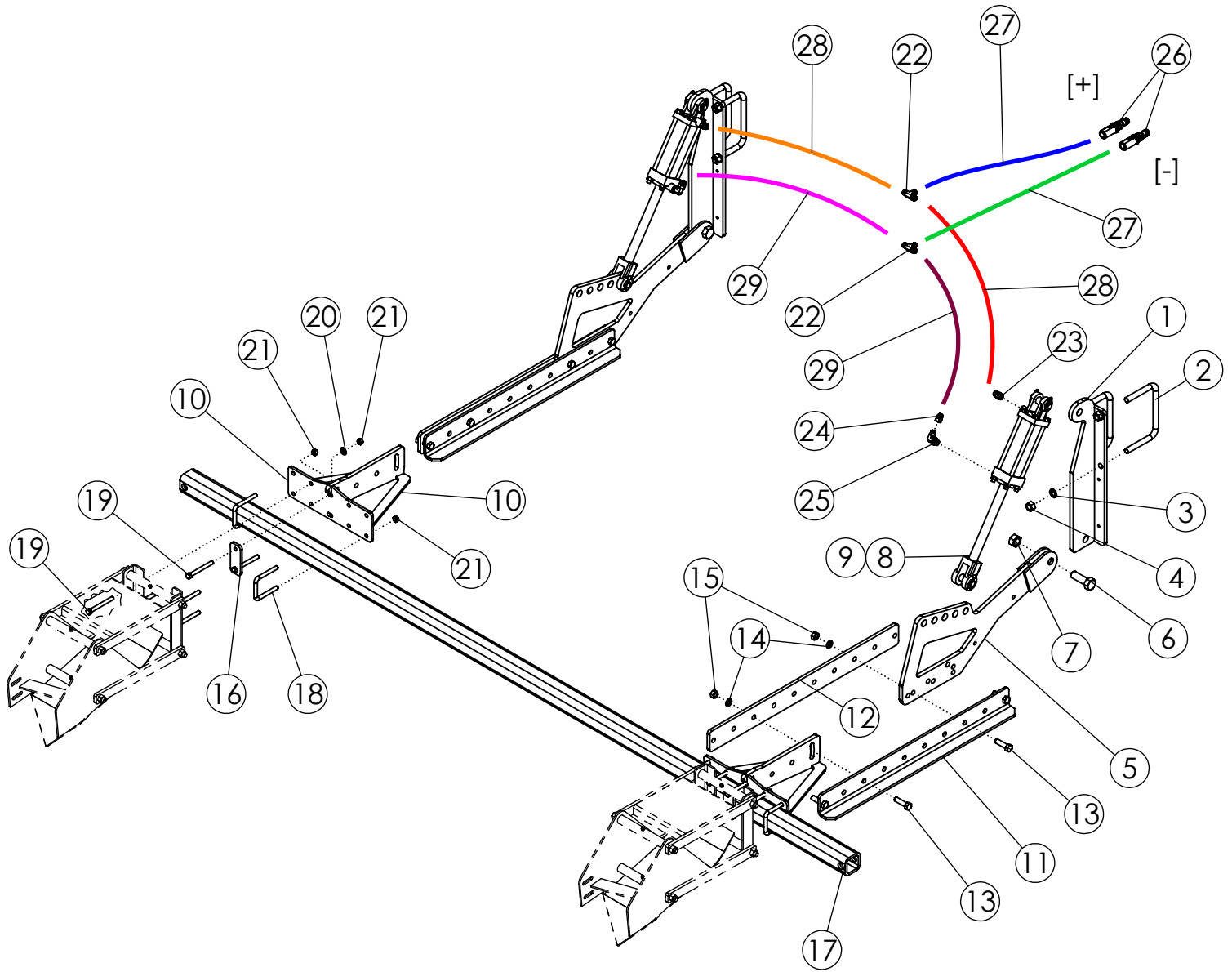

SCALPER BAR ASSEMBLY (68251)

ITEM	PART NO.	DESCRIPTION	QTY
1	68239	WLDMT - MOUNT	2
2	56263	U-BOLT: .75 X 5.5 X 8 X 5.5	4
3	1012061	WASHER-LOCK: .75 ZP	8
4	1011620	NUT-HEX: .75 NC GR2 ZP	8
5	69126	WLDMT-SCALPER ARM MNT	2
6	1018007	BOLT-HEX: 1.0 X 3.00 NC GR5 ZP	2
7	1016969	NUT-TOPLOCK: 1.00 NC GR8 ZP	2
8	58890	CYLINDER-HYDRAULIC 3 X 8" 3000	2
9	301314	SEAL KT-CYL 3 X 8 3000PSI UNIVERSAL	
10	69127	WLDMT-BAR MNT BRACKET	2
11	305183	PLATE-SCALPER EXT	2
12	306101	PLATE-SCALPER EXT FLAT	2
13	1017526	BOLT-HEX .63 X 2.25 NC GR5 ZP	8
14	1011813	WASHER-LOCK: .63 ZP	8
15	1011578	NUT-HEX: .63 NC GR2 ZP	8
16	51551	BAR-BASKET MOUNTING	2
17	51865	SCALPER BAR 40624	1
18	69954	U-BOLT: .500 X 4.00 X 3 X 4.00	4
19	1013682	BOLT-HEX: .50 X 4.50 NC GR5 ZP	12
20	1011584	WASHER-FLAT: SAE .50 ZP	4
21	1027461	NUT-TOPLOCK: .50 NC GR5 ZP	20
22	57667	FTG-TEE: 8MJ-8MJ-8MJ	2
23	56226	FTG-ADAPTER: 8MB-8MJ	2
24	1019844	FTG-RESTRICTOR: 8FJ-8MJ .090	2
25	58560	FTG-ELBOW: 8MB-8MJ-90	2
26	304188	ASSY-TRACTOR HYD COUPLERS (GREEN)	1
27	300044	HOSE: .38 X 220 8MB-8FJX	2
28	68247	HOSE: .38 X 060 8FJX-8FJX	2
29	68248	HOSE: .38 X 068 8FJX-8FJX	2

SCALPER BASKET LONG W/ HARDWARE (51475)

SCALPER BASKET LONG W/O HARDWARE
(PN 63462) ONLY INCLUDES ITEMS 1-9

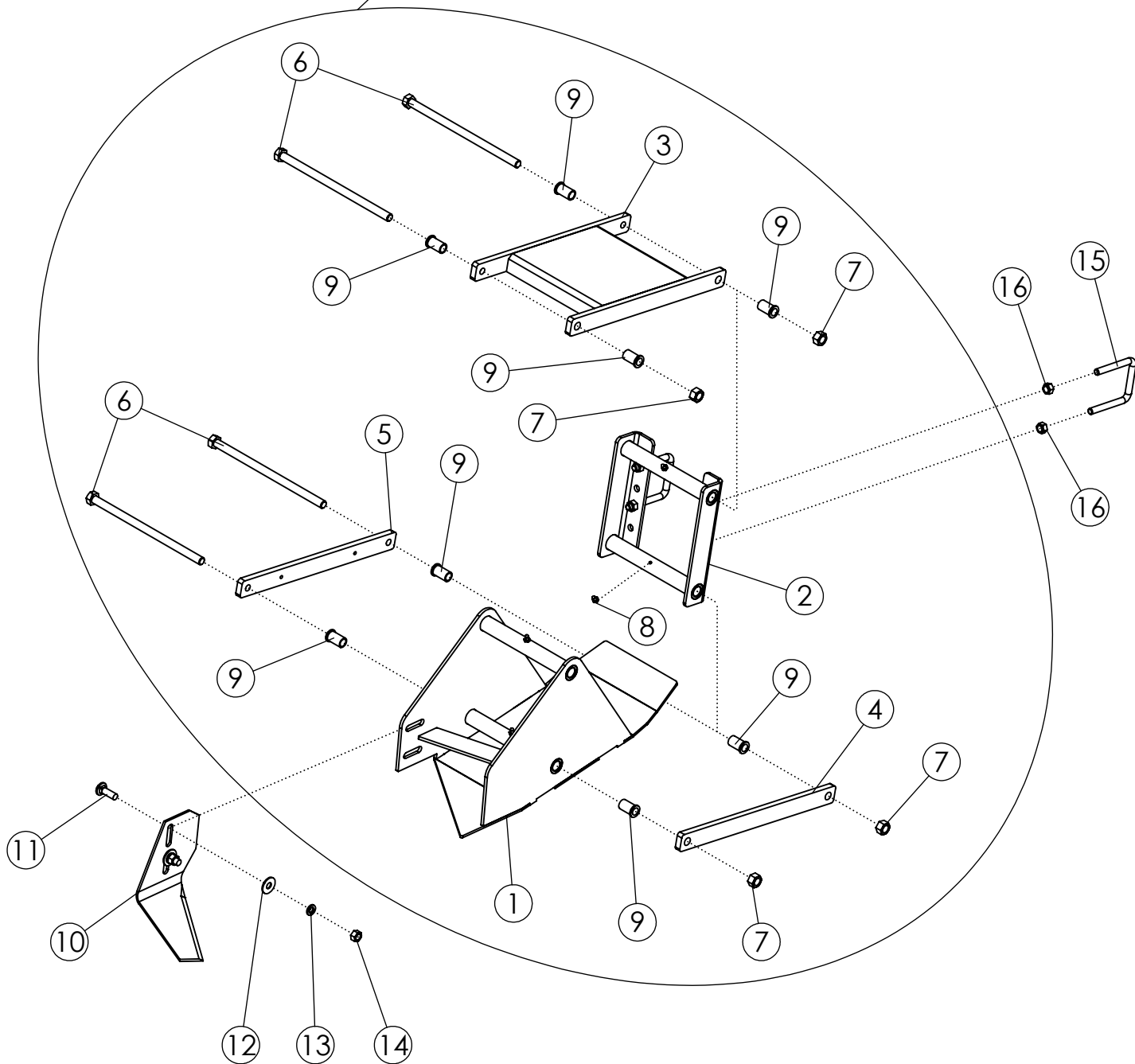

SCALPER BASKET LONG W/ HARDWARE (51475)

ITEM	PART NO.	DESCRIPTION	QTY
1	63550	WLDMT-BASKET FRAME	1
2	63551	WLDMT-BASKET MOUNT	1
3	306849	WLDMT-UPPER PARALLEL LINK AHC	1
4	63555	BAR-PARALLEL LINK PAINTED	1
5	306848	BAR-PARALLEL LINK AHC THREADED PC	1
6	306752	BOLT-HEX: .63 X 11.94 NC GR5 ZP	4
7	59316	NUT-CENTERLOCK: .625 NC GR5 ZP	4
8	1011748	ZERK-GREASE .25 UNF STRAIGHT	4
9	306080	BUSHING-FLANGE: .628 X .816 X 1.4375L	8
10	51782	SCALPER KNIFE-HEAT TREAT	1
11	1011660	BOLT-CRG: .50 X 1.50 NC GR5 ZP	2
12	1014443	WASHER-FLAT: .50 ZP	2
13	1011581	WASHER-LOCK: .50 ZP	2
14	1011577	NUT-HEX: .50 NC GR2 ZP	2
15	69954	U-BOLT: .500 X 4.00 X 3 X 4.00	2
16	1027461	NUT-TOPLOCK: .50 NC GR5 ZP	4

SCALPER BASKET SHORT W/ HARDWARE (307160)

SCALPER BASKET SHORT W/O HARDWARE
(PN 307161) ONLY INCLUDES ITEMS 1-9

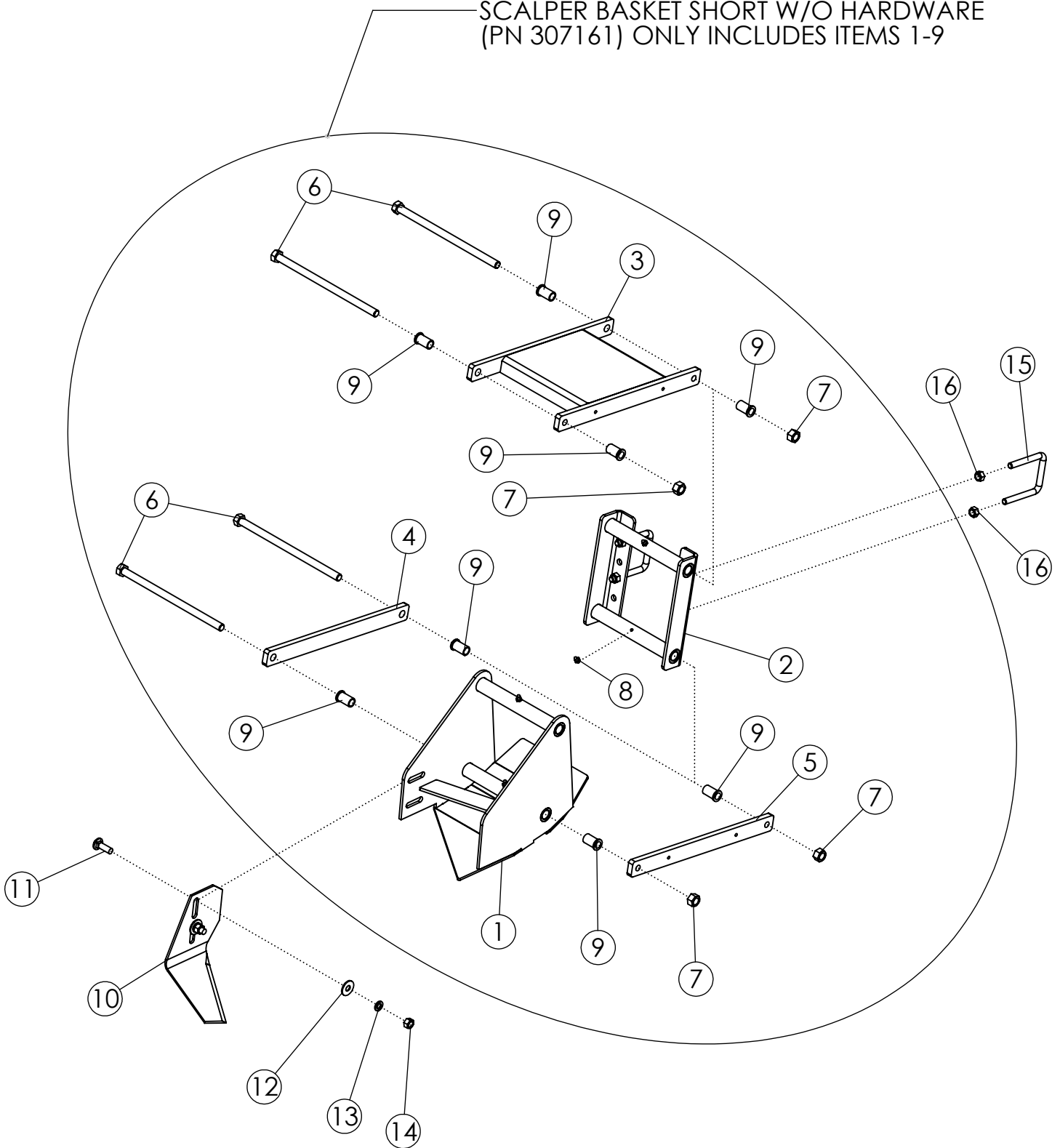

SCALPER BASKET SHORT W/ HARDWARE (307160)

ITEM	PART NO.	DESCRIPTION	QTY
1	306948	WLDMT-BASKET FRAME V2	1
2	63551	WLDMT-BASKET MOUNT	1
3	306849	WLDMT-UPPER PARALLEL LINK AHC	1
4	63555	BAR-PARALLEL LINK PAINTED	1
5	306848	BAR-PARALLEL LINK AHC THREADED PC	1
6	306752	BOLT-HEX: .63 X 11.94 NC GR5 ZP	4
7	59316	NUT-CENTERLOCK: .625 NC GR5 ZP	4
8	1011748	ZERK-GREASE .25 UNF STRAIGHT	4
9	306080	BUSHING-FLANGE: .628 X .816 X 1.4375L	8
10	51782	SCALPER KNIFE-HEAT TREAT	1
11	1011660	BOLT-CRG: .50 X 1.50 NC GR5 ZP	2
12	1014443	WASHER-FLAT: .50 ZP	2
13	1011581	WASHER-LOCK: .50 ZP	2
14	1011577	NUT-HEX: .50 NC GR2 ZP	2
15	69954	U-BOLT: .500 X 4.00 X 3 X 4.00	2
16	1027461	NUT-TOPLOCK: .50 NC GR5 ZP	4

CYLINDER STOP KIT (68883)

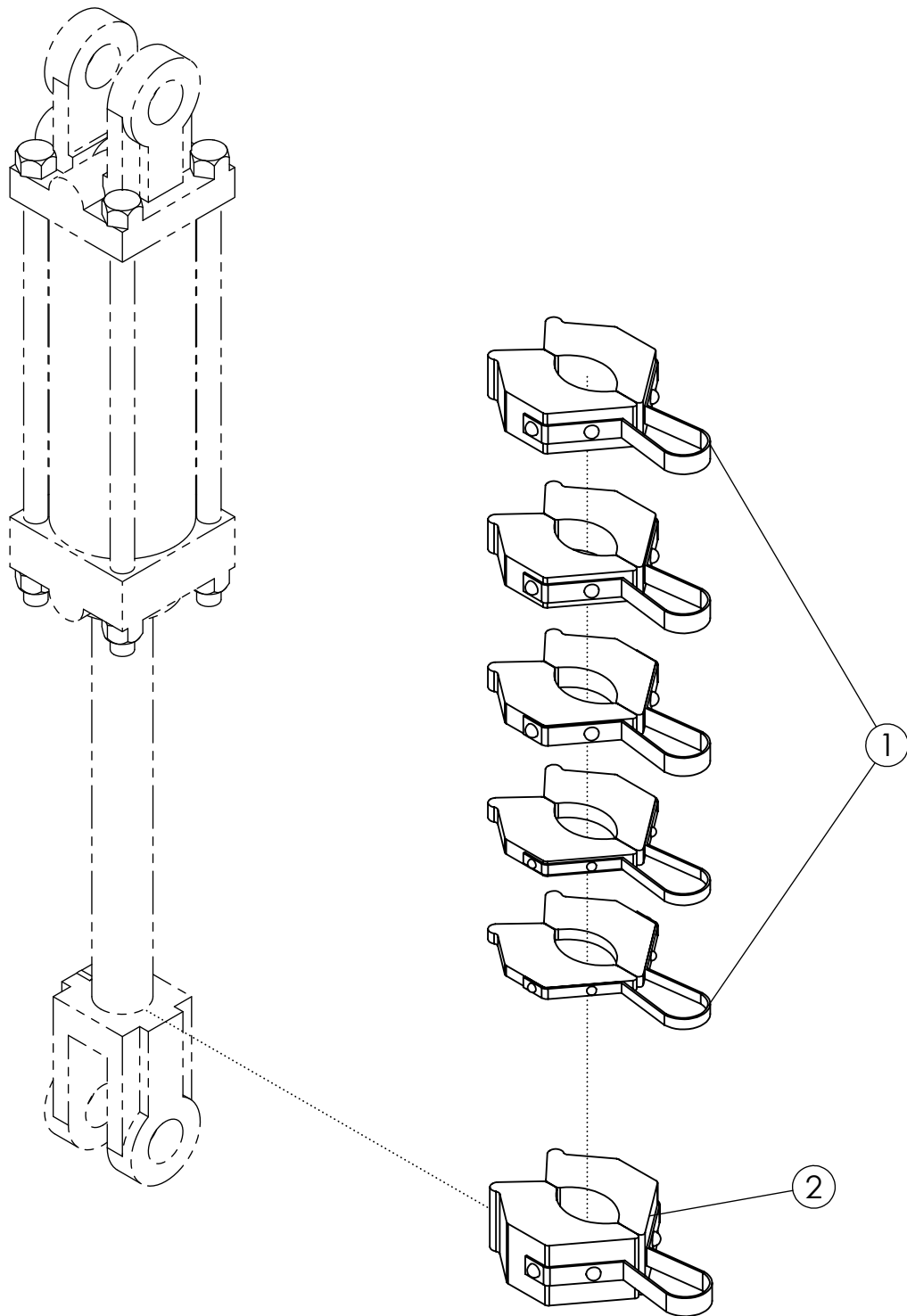

CYLINDER STOP KIT (68883)

ITEM	PART NO.	DESCRIPTION	QTY
1	52320	CYLINDER STOP A-KT (.25 X 1.00)	2
2	54004	STOP-CYLINDER 1.5" (SILVER)	4

PTO STD 38MM (306402)

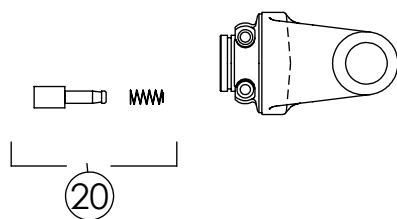
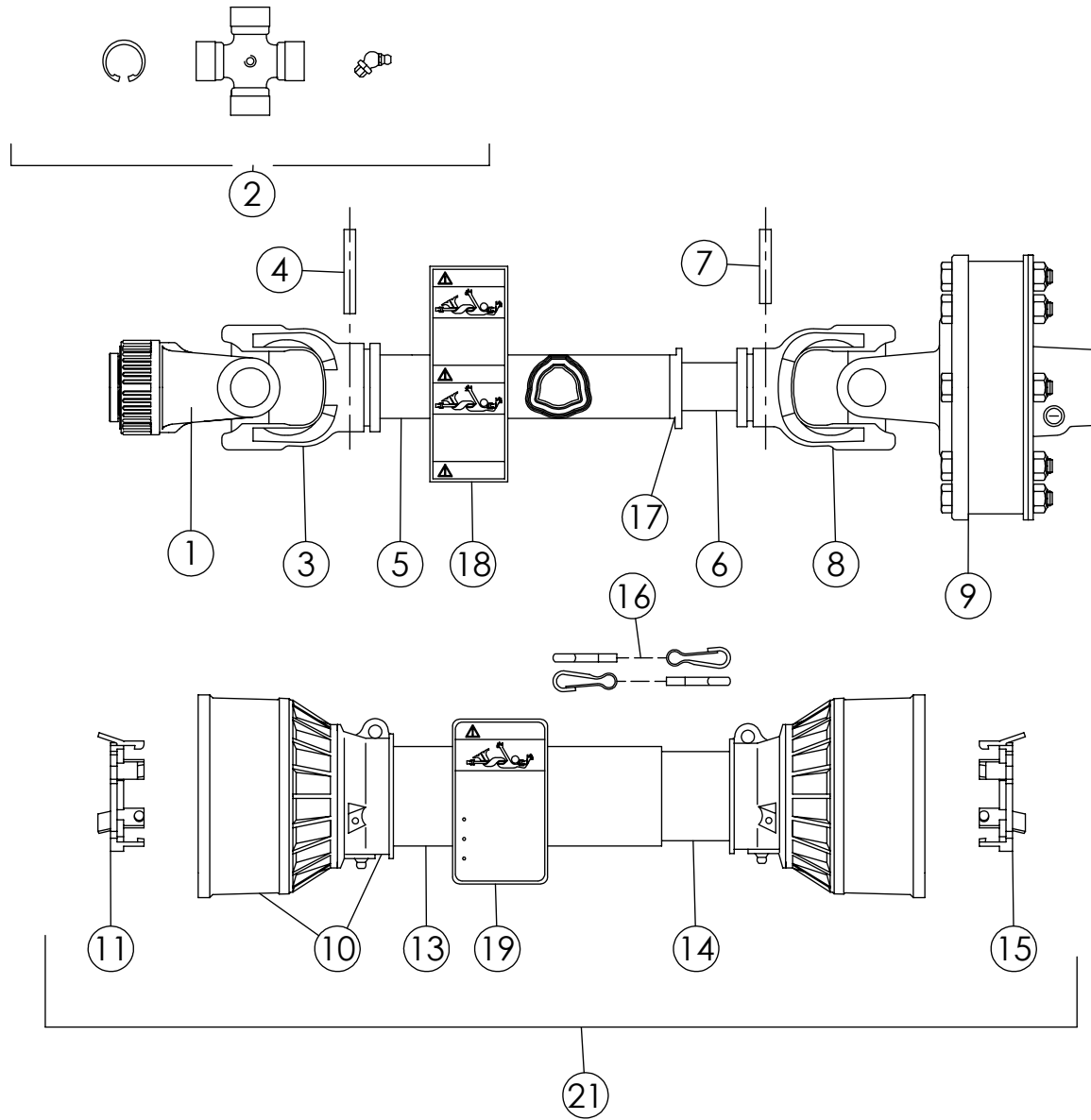

PTO STD 38MM (306402)

ITEM	PART NO.	DESCRIPTION	QTY
1	63676	YOKE-32 X 38 (8 SPLINE) BONDIOLI	1
2	305445	CROSS KIT	2
3	306407	YOKE-OUTER TUBE G9	1
4	306408	FLEXIBLE PIN G9	1
5	306409	TUBE-OUTER G9	1
6	306410	TUBE-INNER G9	1
7	55367	PIN	1
8	306411	YOKE-INNER TUBE G9	1
9	305198	CLUTCH-TORQUE LIMITER (STD)	1
10	306412	SHIELD CONE-OUTER G9	2
11	68746	BEARING-SHIELD OUTER	1
12	68748	SCREW-SELF TAPPING (NOT SHOWN)	6
13	306413	OUTER SHIELD G9	1
14	306414	INNER SHIELD G9	1
15	68752	BEARING-SHIELD INNER	1
16	69873	CHAIN-COMPLETE (STD)	2
17	306415	COLLAR-GREASE G9	1
18	63293	DECAL-DRIVELINE	1
19	63294	DECAL-DRIVELINE	1
20	64430	COMPLETE PUSH BUTTON	1
21	306406	KT-COMPLETE SHIELD W/ CHAINS	1

PTO STD 1-3/8" (306403)

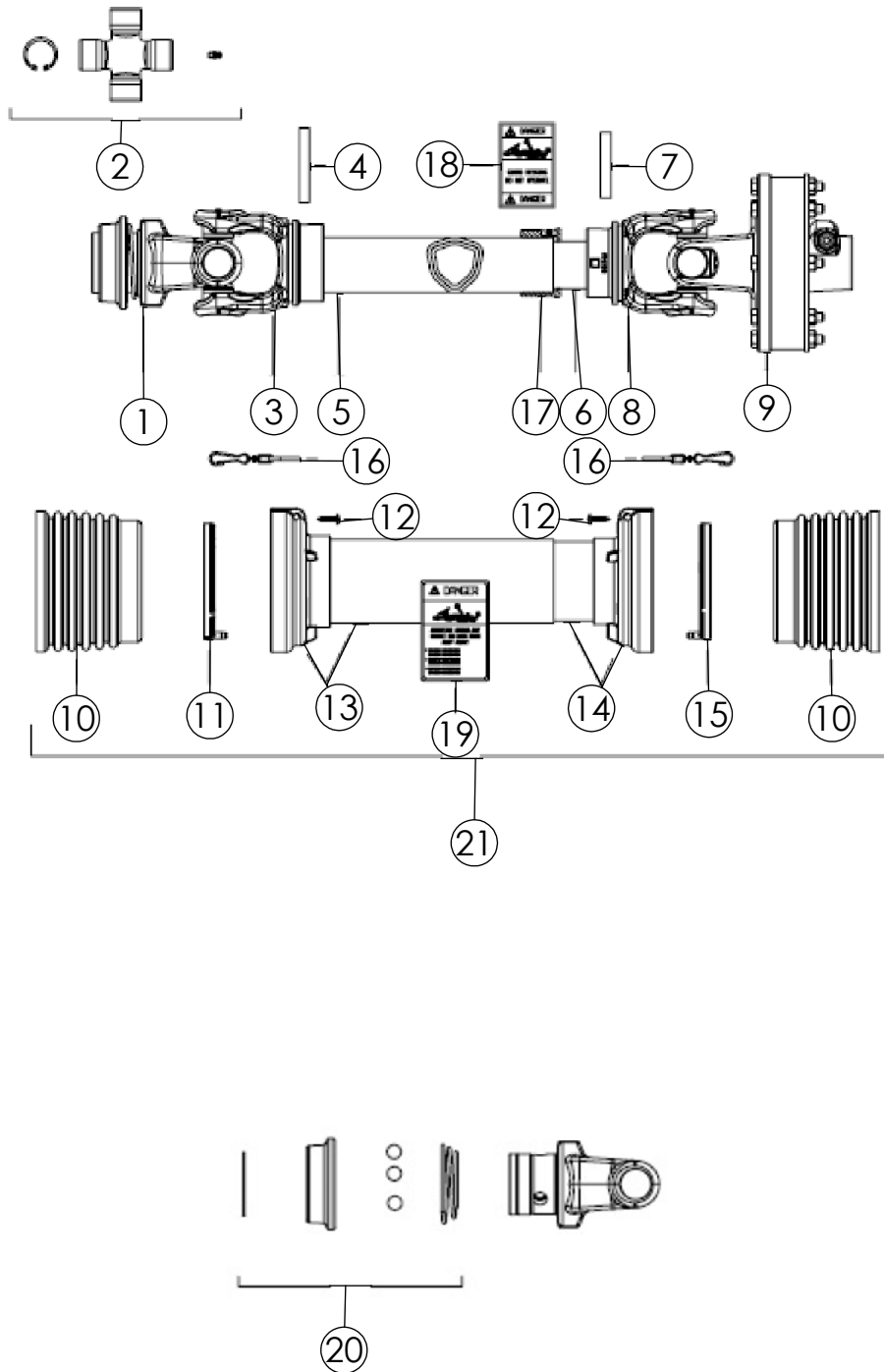

PTO STD 1-3/8" (306403)

ITEM	PART NO.	DESCRIPTION	QTY
1	54198	YOKE-STD 1.375	1
2	305445	CROSS KIT	2
3	306407	YOKE-OUTER TUBE G9	1
4	306408	FLEXIBLE PIN G9	1
5	306409	TUBE-OUTER G9	1
6	306410	TUBE-INNER G9	1
7	55367	PIN	1
8	306411	YOKE-INNER TUBE G9	1
9	305198	CLUTCH-TORQUE LIMITER (STD)	1
10	306412	SHIELD CONE-OUTER G9	2
11	68746	BEARING-SHIELD OUTER	1
12	68748	SCREW-SELF TAPPING	6
13	306413	OUTER SHIELD G9	1
14	306414	INNER SHIELD G9	1
15	68752	BEARING-SHIELD INNER	1
16	69873	CHAIN-COMPLETE (STD)	2
17	306415	COLLAR-GREASE G9	1
18	63293	DECAL-DRIVELINE	1
19	63294	DECAL-DRIVELINE	1
20	69871	KT-BALL COLLAR 1.375 (STD)	1
21	306406	KT-COMPLETE SHIELD W/ CHAINS	1

PTO STD 1-3/4" (306404)

ITEM	PART NO.	DESCRIPTION	QTY
1	69866	YOKE-STD 1.750	1
2	305445	CROSS KIT	2
3	306407	YOKE-OUTER TUBE G9	1
4	306408	FLEXIBLE PIN G9	1
5	306409	TUBE-OUTER G9	1
6	306410	TUBE-INNER G9	1
7	55367	PIN	1
8	306411	YOKE-INNER TUBE G9	1
9	305198	CLUTCH-TORQUE LIMITER (STD)	1
10	306412	SHIELD CONE-OUTER G9	2
11	68746	BEARING-SHIELD OUTER	1
12	68748	SCREW-SELF TAPPING	6
13	306413	OUTER SHIELD G9	1
14	306414	INNER SHIELD G9	1
15	68752	BEARING-SHIELD INNER	1
16	69873	CHAIN-COMPLETE (STD)	2
17	306415	COLLAR-GREASE G9	1
18	63293	DECAL-DRIVELINE	1
19	63294	DECAL-DRIVELINE	1
20	69872	KT-BALL COLLAR 1.750 (STD)	1
21	306406	KT-COMPLETE SHIELD W/ CHAINS	1

GEARBOX 1.57:1 L (52391)

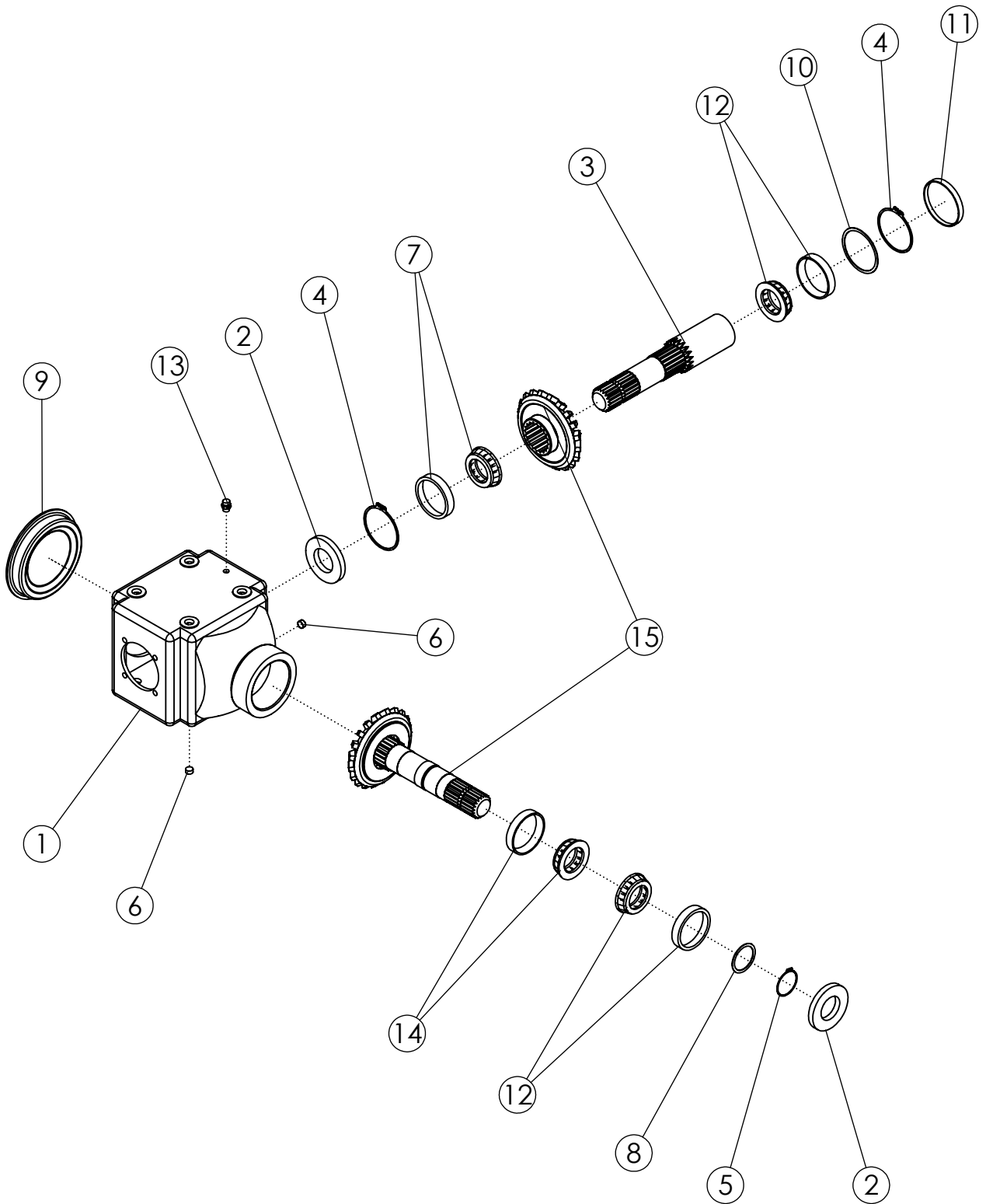

GEARBOX 1.57:1 L (52391)

ITEM	PART NO.	DESCRIPTION	QTY
1	59965	HOUSING-GEARBOX	1
2	54214	1025074 SEALING RING	2
3	54207	SHAFT	1
4	54210	SNAP RING	2
5	54209	SNAP RING	1
6	54215	1025075 OIL PLUG - 3/8" BSPT (TAPERED)	3
7	54212	1025072 BEARING ROLLER	1
8	64421	KT-SPACER RING	1
9	54208	COVER PLATE	1
10	64422	KT-SPACER RING	1
11	54217	CLOSING CAP	1
12	54211	1025071 BEARING BALL	2
13	54204	VENT PLUG	1
14	54213	1025073 BEARING ROLLER	1
15	59962	GEAR SET	1

GEARBOX 1:1 L (52392)

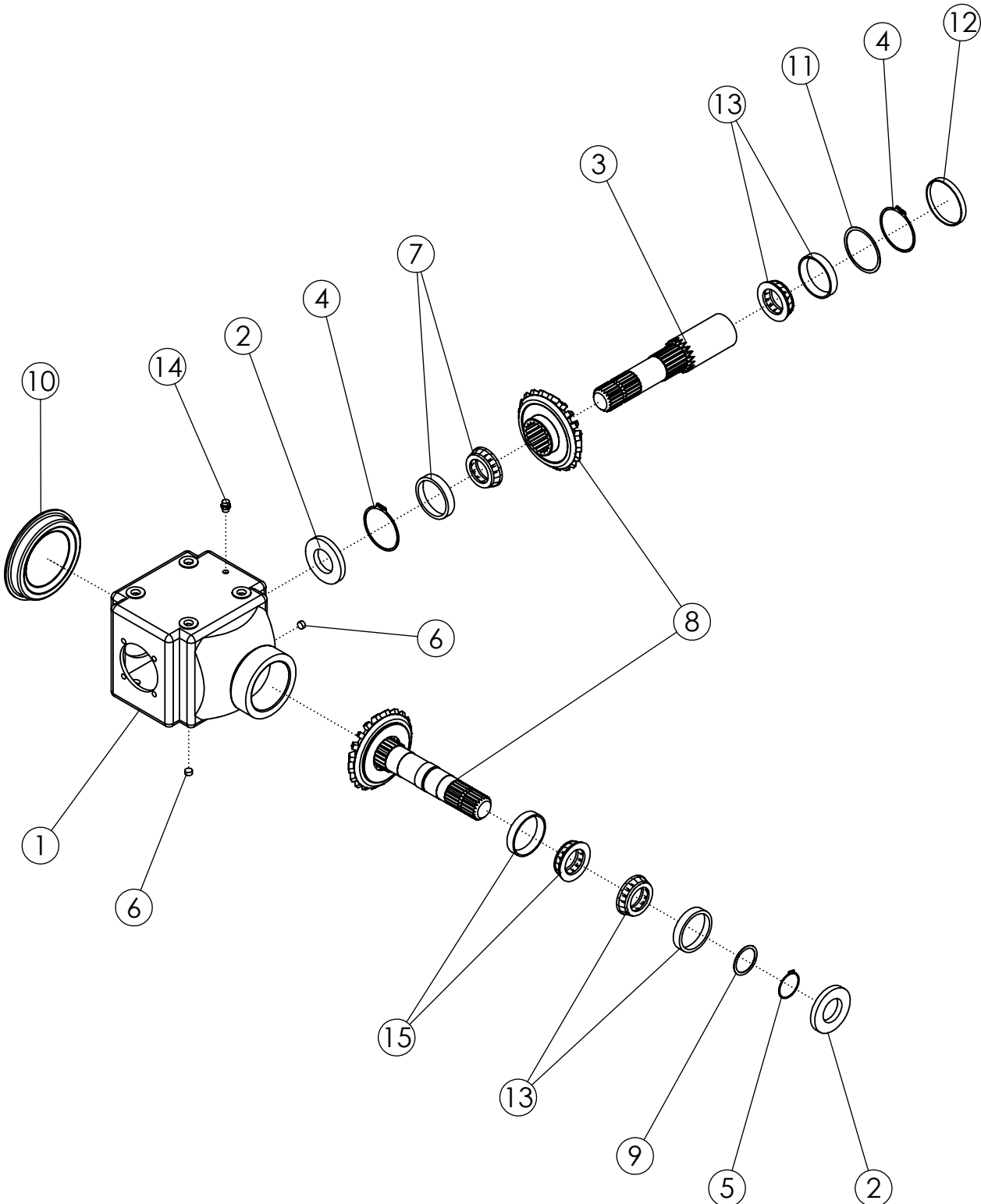

GEARBOX 1:1 L (52392)

ITEM	PART NO.	DESCRIPTION	QTY
1	59965	HOUSING-GEARBOX	1
2	54214	1025074 SEALING RING	2
3	54207	SHAFT	1
4	54210	SNAP RING	2
5	54209	SNAP RING	1
6	54215	1025075 OIL PLUG - 3/8" BSPT (TAPERED)	2
7	54212	1025072 BEARING ROLLER	1
8	59963	GEAR SET	1
9	64421	KT-SPACER RING	1
10	54208	COVER PLATE	1
11	64422	KT-SPACER RING	1
12	54217	CLOSING CAP	1
13	54211	1025071 BEARING BALL	2
14	54204	VENT PLUG	1
15	54213	1025073 BEARING ROLLER	1

GEARBOX 1:1.57 T (52379)

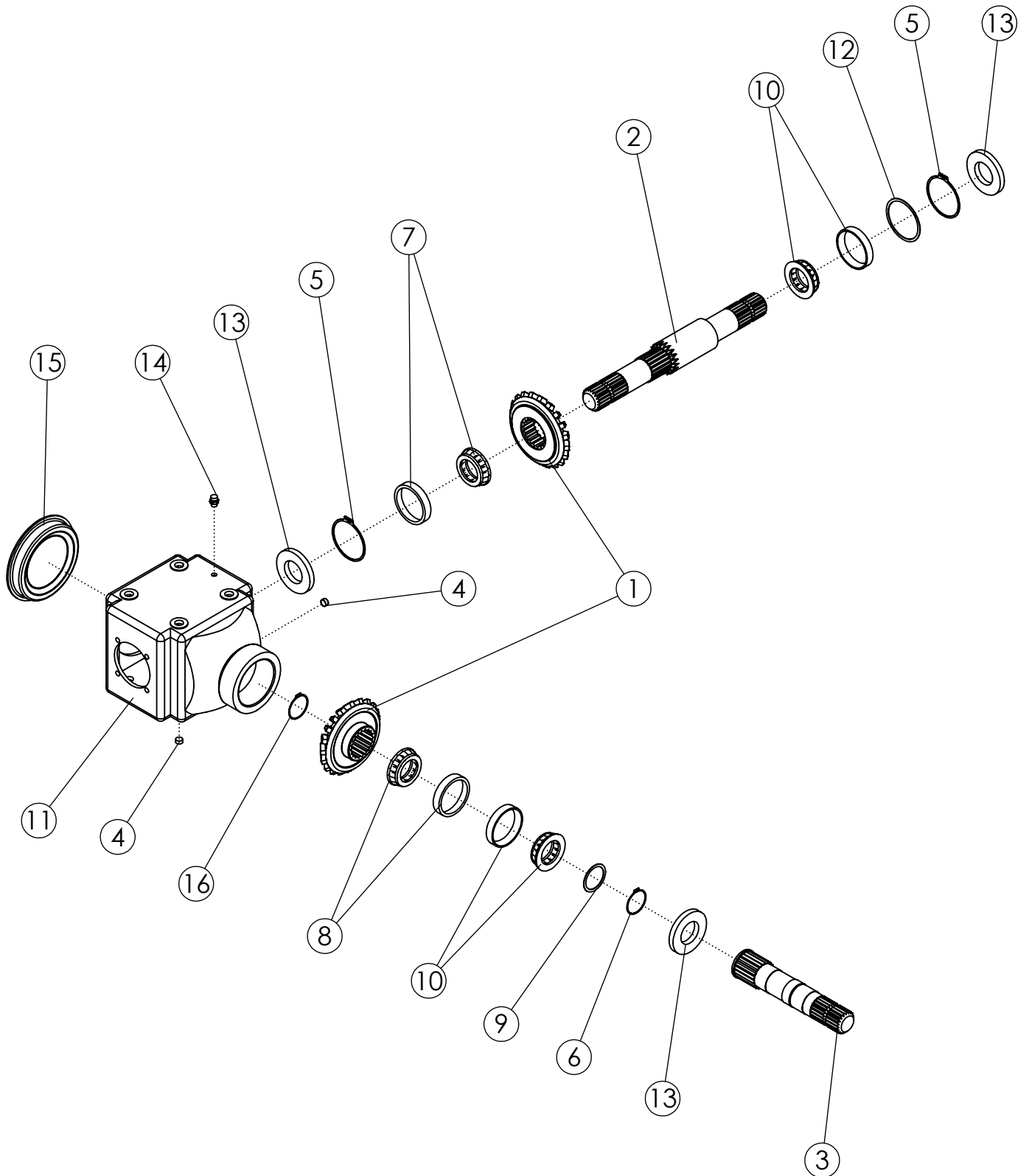

GEARBOX 1:1.57 T (52379)

ITEM	PART NO.	DESCRIPTION	QTY
1	59964	GEAR SET	1
2	54230	THRU SHAFT	1
3	54231	OUTPUT SHAFT	1
4	54215	1025075 OIL PLUG - 3/8" BSPT (TAPERED)	3
5	54210	SNAP RING	2
6	54209	SNAP RING	1
7	54212	1025072 BEARING ROLLER	1
8	54213	1025073 BEARING ROLLER	1
9	64421	KT-SPACER RING	1
10	54211	1025071 BEARING BALL	2
11	59965	HOUSING-GEARBOX	1
12	64422	KT-SPACER RING	1
13	54214	1025074 SEALING RING	3
14	54204	VENT PLUG	1
15	54208	COVER PLATE	1
16	52521	SNAP RING: EXTERNAL	1

GEARBOX 1.57:1 T (52393)

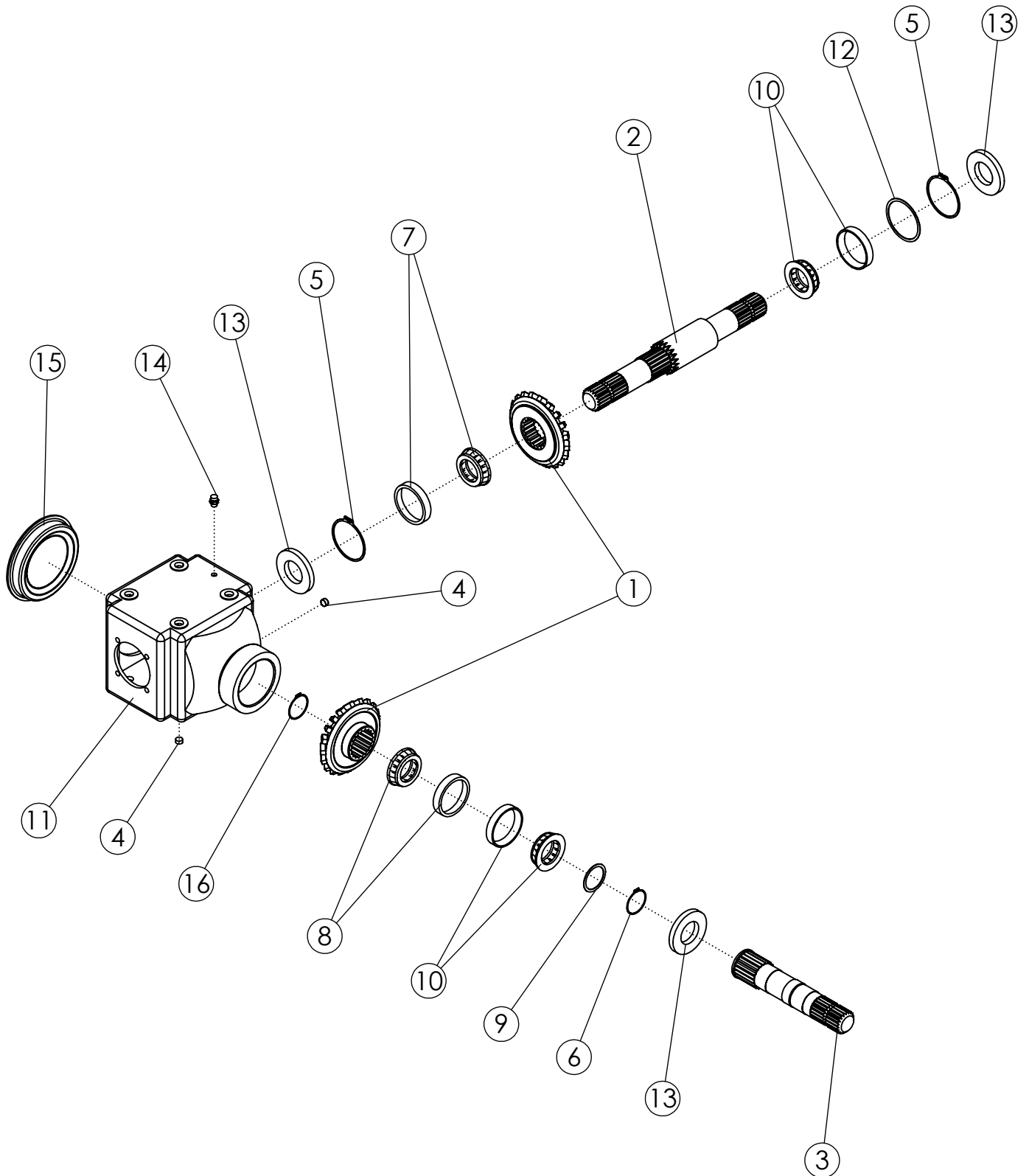

GEARBOX 1.57:1 T (52393)

ITEM	PART NO.	DESCRIPTION	QTY
1	59964	GEAR SET	1
2	54230	THRU SHAFT	1
3	54231	OUTPUT SHAFT	1
4	54215	1025075 OIL PLUG - 3/8" BSPT (TAPERED)	3
5	54210	SNAP RING	2
6	54209	SNAP RING	1
7	54212	1025072 BEARING ROLLER	1
8	54213	1025073 BEARING ROLLER	1
9	64421	KT-SPACER RING	1
10	54211	1025071 BEARING BALL	2
11	59965	HOUSING-GEARBOX	1
12	64422	KT-SPACER RING	1
13	54214	1025074 SEALING RING	3
14	54204	VENT PLUG	1
15	54208	COVER PLATE	1
16	52521	SNAP RING: EXTERNAL	1

GEARBOX 1:1 T W/ OVERRUN CLUTCH (59189)

ITEM	PART NO.	DESCRIPTION	QTY
1	59954	SHAFT-OUTPUT	1
2	59955	SPACER	1
3	59957	SNAP RING	1
4	54211	1025071 BEARING BALL	2
5	59960	SPRING-GEARBOX SHAFT	6
6	54208	COVER PLATE	1
7	54215	1025075 OIL PLUG - 3/8" BSPT (TAPERED)	2
8	54204	VENT PLUG	1
9	54214	1025074 SEALING RING	3
10	64422	KT-SPACER RING	1
11	59961	GEAR SET	1
12	59953	HOUSING-GEARBOX	1
13	64421	KT-SPACER RING	1
14	54213	1025073 BEARING ROLLER	1
15	54212	1025072 BEARING ROLLER	1
16	54210	SNAP RING	2
17	54209	SNAP RING	1
18	54230	THRU SHAFT	1
19	59956	PLATE-GEARBOX SHAFT	3

TORQUE LIMITER CV (305196)

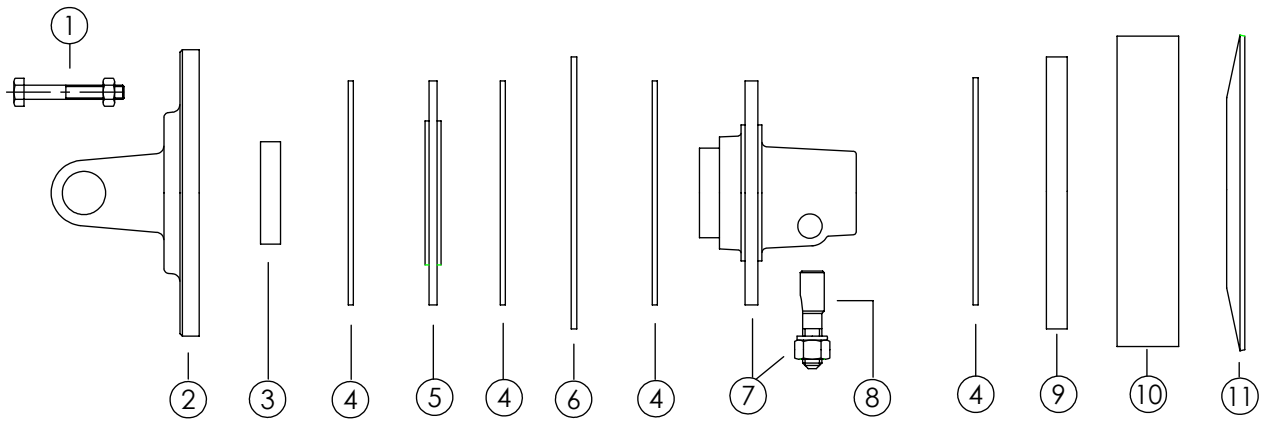

TORQUE LIMITER CV (305196)

ITEM	PART NO.	DESCRIPTION	QTY
1	63300	SCREW & NUT	8
2	69693	YOKE-FLANGE (CV)	1
3	63295	BUSHING	1
4	69692	FIBER DISC-CLUTCH LINING	4
5	69858	PLATE-LINING SUPPORT	1
6	69859	PLATE-INNER	1
7	69860	HUB	1
8	68782	KT-TAPER PIN 1.750	1
9	69861	PLATE-THRUST	1
10	69862	SPACER-CLUTCH	1
11	305197	SPRING-CLUTCH (2200NM)	1

TORQUE LIMITER STD (305198)

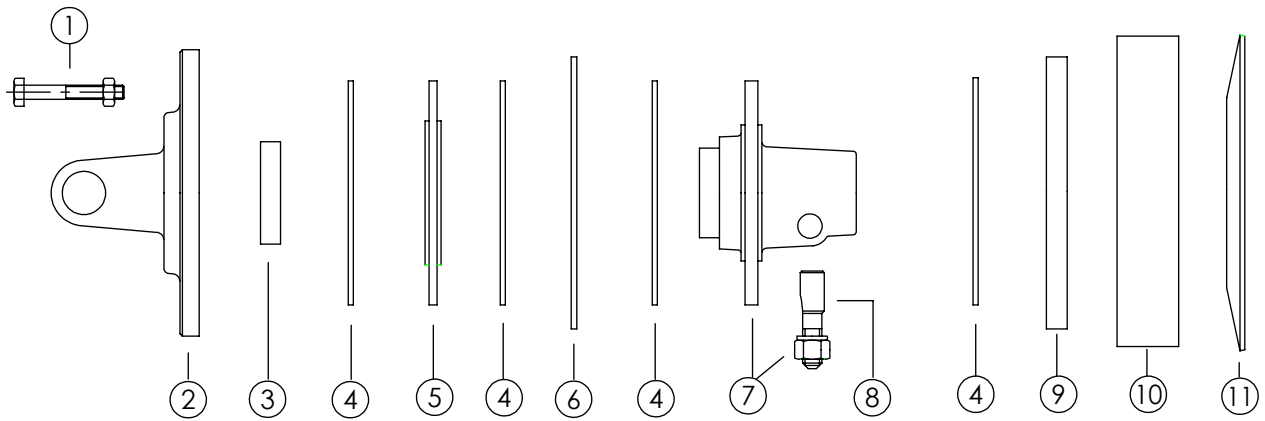

TORQUE LIMITER STD (305198)

ITEM	PART NO.	DESCRIPTION	QTY
1	63300	SCREW & NUT	8
2	69864	YOKE-FLANGE (STD)	1
3	63295	BUSHING	1
4	69692	FIBER DISC-CLUTCH LINING	4
5	69858	PLATE-LINING SUPPORT	1
6	69859	PLATE-INNER	1
7	69860	HUB	1
8	68782	KT-TAPER PIN 1.750	1
9	69861	PLATE-THRUST	1
10	69862	SPACER-CLUTCH	1
11	305197	SPRING-CLUTCH (2200NM)	1

FRONT SIDE DRIVELINE (52399)

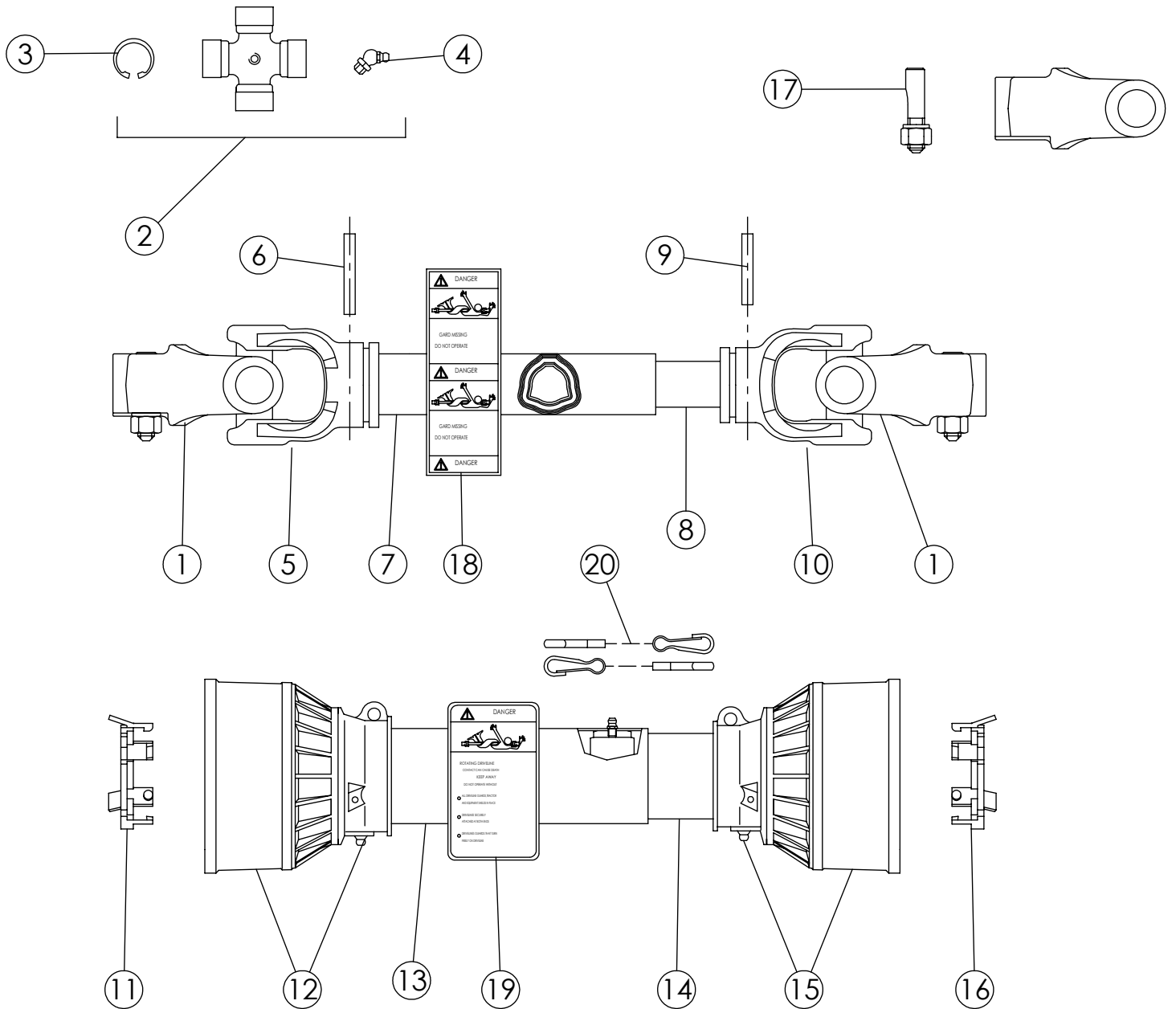

FRONT SIDE DRIVELINE (52399)

ITEM	PART NO.	DESCRIPTION	QTY
1	68731	YOKE-COUPLER TAPER PIN 1.750	2
2	54235	1025104 CROSS KT	2
3	55361	CIRCLIP	8
4	63440	ZERK M8-1.0	2
5	54242	YOKE TUBE-OUTER	1
6	55364	PIN	1
7	63595	TUBE-CARDAN	1
8	63596	TUBE-CARDAN	1
9	55367	PIN	1
10	54234	YOKE-STD INNER TUBE	1
11	54238	BRG RING-OUTER SHIELD	1
12	54199	CONE SET-OUTER SHIELD	1
13	63597	TUBE-SAFETY	1
14	63598	TUBE-SAFETY	1
15	55320	1023181 CONE SET-INNER SHIELD	1
16	54240	BRG RING-INNER SHIELD	1
17	68782	KT-TAPER PIN 1.750	2
18	63293	DECAL-DRIVELINE	1
19	63294	DECAL-DRIVELINE	1
20	69873	CHAIN-COMPLETE (STD)	2

FRONT SIDE DRIVELINE (68604)

ITEM	PART NO.	DESCRIPTION	QTY
1	68731	YOKE-COUPLER TAPER PIN 1.750	2
2	54235	1025104 CROSS KT	2
3	55361	CIRCLIP	8
4	63440	ZERK M8-1.0	2
5	54242	YOKE TUBE-OUTER	1
6	55364	PIN	1
7	63602	TUBE-CARDAN	1
8	63603	TUBE-CARDAN	1
9	55367	PIN	1
10	54234	YOKE-STD INNER TUBE	1
11	54238	BRG RING-OUTER SHIELD	1
12	55374	1025122 CONE SET-OUTER SHIELD	1
13	63604	TUBE-SAFETY	1
14	63605	TUBE-SAFETY	1
15	55320	1023181 CONE SET-INNER SHIELD	1
16	54240	BRG RING-INNER SHIELD	1
17	68782	KT-TAPER PIN 1.750	2
18	63293	DECAL-DRIVELINE	1
19	63294	DECAL-DRIVELINE	1
20	69873	CHAIN-COMPLETE (STD)	2

SIDE DRIVELINE (52397)

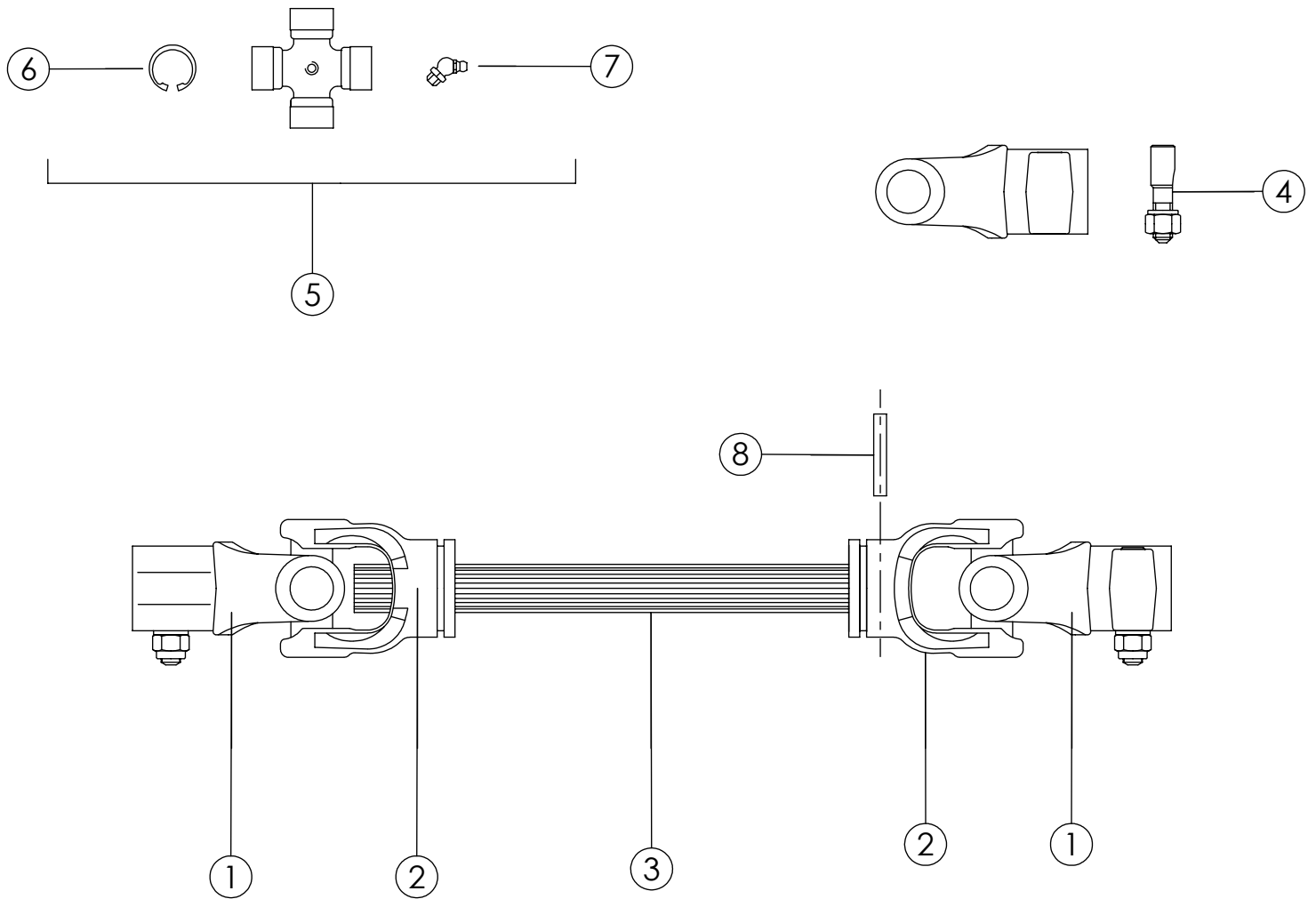

SIDE DRIVELINE (52397)

ITEM	PART NO.	DESCRIPTION	QTY
1	68731	YOKE-COUPLER TAPER PIN 1.750	2
2	54244	SHAFT YOKE	2
3	63593	SHAFT-SPLINED	1
4	63594	KT-TAPER PIN	2
5	54235	1025104 CROSS KT	2
6	55361	CIRCLIP	8
7	63440	ZERK M8-1.0	2
8	63472	PIN-ROLL	1

HYDRAULIC COUPLER ASSEMBLY

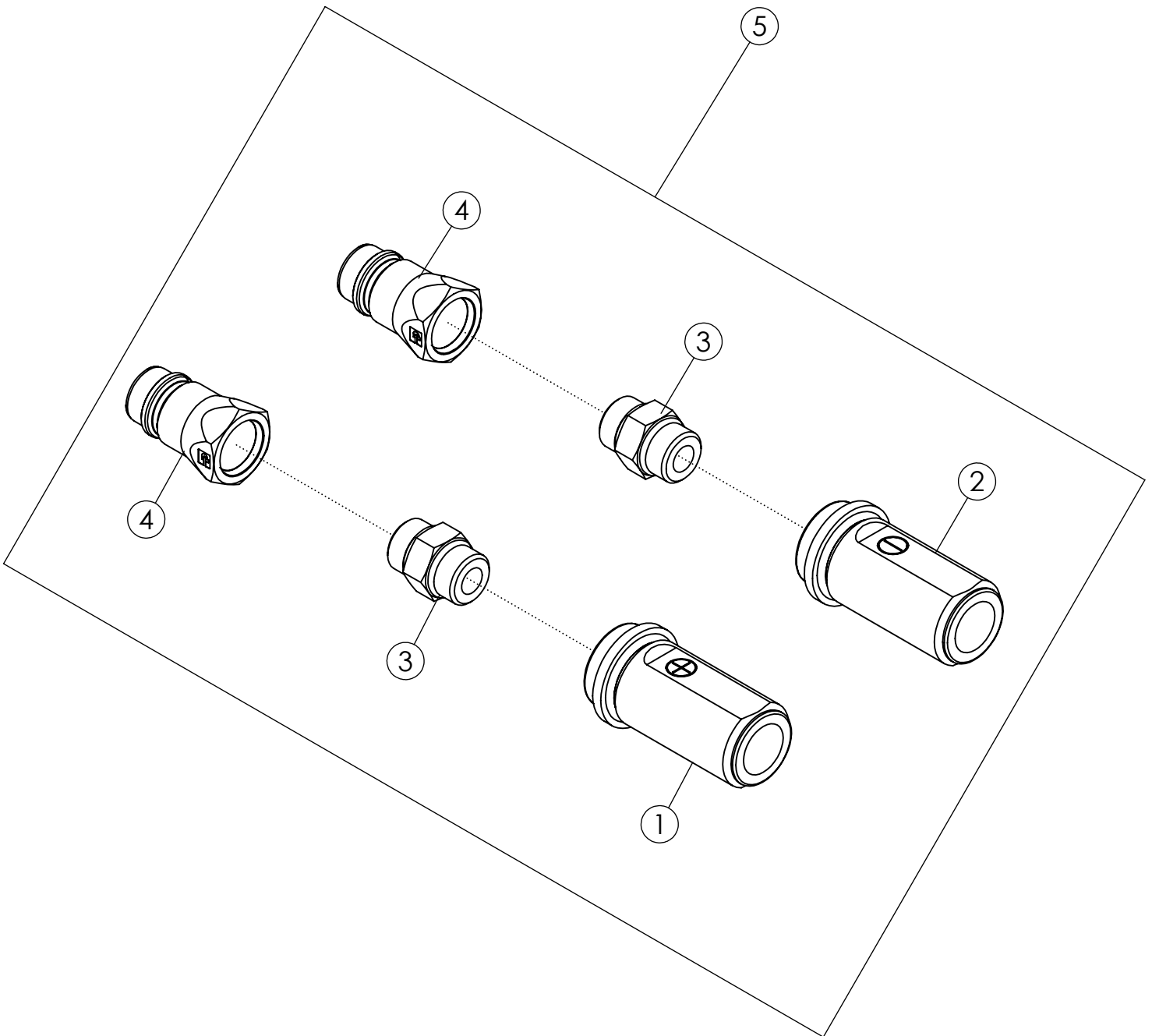

HYDRAULIC COUPLER ASSEMBLY

ITEM	PART NO.	DESCRIPTION	QTY
1	304170	HYD LABEL: 8FB-8FB RED (+)	1
	304172	HYD LABEL: 8FB-8FB BLACK (+)	1
	304174	HYD LABEL: 8FB-8FB BLUE (+)	1
	304176	HYD LABEL: 8FB-8FB GREEN (+)	1
	304178	HYD LABEL: 8FB-8FB GOLD (+)	1
	304180	HYD LABEL: 8FB-8FB SILVER (+)	1
	304182	HYD LABEL: 8FB-8FB PURPLE (+)	1
2	304171	HYD LABEL: 8FB-8FB RED (-)	1
	304173	HYD LABEL: 8FB-8FB BLACK (-)	1
	304175	HYD LABEL: 8FB-8FB BLUE (-)	1
	304177	HYD LABEL: 8FB-8FB GREEN (-)	1
	304179	HYD LABEL: 8FB-8FB GOLD (-)	1
	304181	HYD LABEL: 8FB-8FB SILVER (-)	1
	304183	HYD LABEL: 8FB-8FB PURPLE (-)	1
3	304184	FTG-ADAPTER: 8MB-8MB SOLID	2
4	36290	PIONEER TIP 8010-15P (#8 ORB)	2
5	304185	ASSY-TRACTOR HYD COUPLERS (RED)	1
	304186	ASSY-TRACTOR HYD COUPLERS (BLACK)	1
	304187	ASSY-TRACTOR HYD COUPLERS (BLUE)	1
	304188	ASSY-TRACTOR HYD COUPLERS (GREEN)	1
	304189	ASSY-TRACTOR HYD COUPLERS (GOLD)	1
	304190	ASSY-TRACTOR HYD COUPLERS (SILVER)	1
	304191	ASSY-TRACTOR HYD COUPLERS (PURPLE)	1

SNAP RING PLIERS (69055)

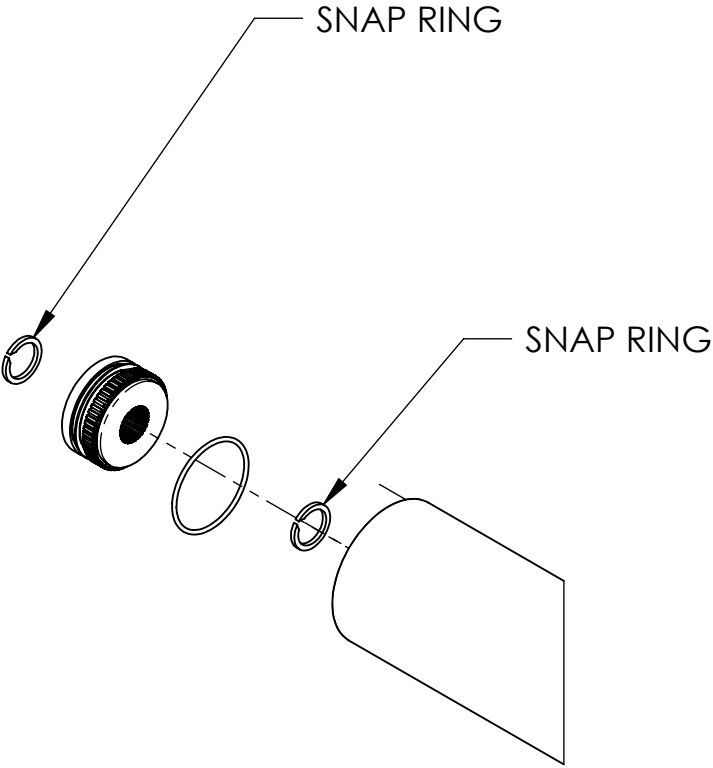
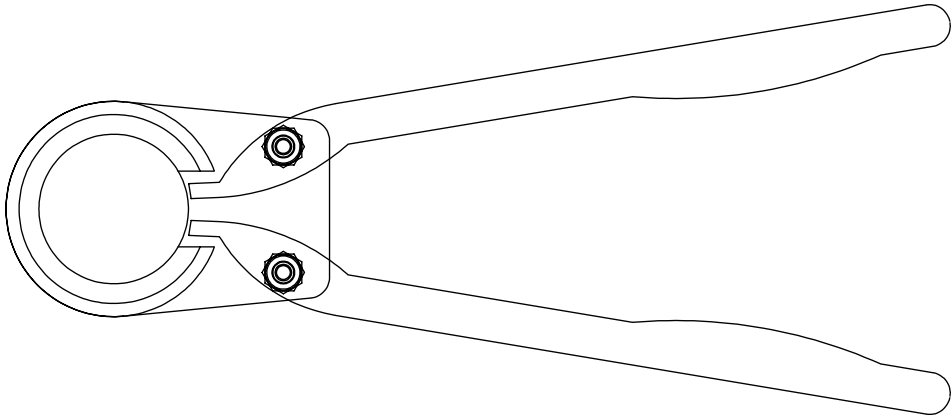

SHAFT REMOVED FOR CLARITY