

PARTS MANUAL

2026
BEET CART



2800 7th Avenue North
Fargo, ND 58102

Phone: (701) 232-4199
Fax: (701) 234-1716
www.amitytech.com

TABLE OF CONTENTS

AXLE ASSEMBLY (311950)	1-2
HITCH ASSEMBLY (316901)	3-4
CENTER SECTION (310886).....	5-8
CENTER SECTION DRIVE (310913).....	9-10
FEED ROLLER ASSEMBLY (310401)	11-12
FEED ROLLER DRIVE (310890)	13-14
FRONT FLOOR (310760)	15-18
REAR FLOOR (310761).....	19-22
ELEVATOR (310810)	23-24
ELEVATOR ASSEMBLY (310811)	25-26
ELEVATOR ASSEMBLY TOP (310812).....	27-30
ELEVATOR ASSEMBLY BOTTOM (310813).....	31-32
ELEVATOR TENSION ARM (310814)	33-34
RUBBER DEFLECTOR ASSEMBLY (310815)	35-36
ELEVATOR BELTED CHAIN (311846).....	37-38
TANK MAIN (311951)	39-40
TANK WALLS (310630)	41-42
GUARDS & SHIELDS – LADDERS (310925)	43-44
GUARDS & SHIELDS – DRIVE SHIELDS (310925).....	45-46
GUARDS & SHIELDS – TRANSITION SHIELDS (310925).....	47-48
GUARDS & SHIELDS – DECALS (310925).....	49-50
DYNAMIC ELEVATOR EXTENDER (311267).....	51-52
LIGHT KIT (310286).....	53-54
JACK HYDRAULICS	55-56
FRONT AND REAR FLOOR HYDRAULICS.....	57-58
CENTER FLOOR HYDRAULICS.....	59-60
ELEVATOR MOTOR HYDRAULICS.....	61-62
ELEVATOR CYLINDER HYDRAULICS.....	63-64
CASE DRAIN HYDRAULICS.....	65-66
GEARBOX 6.09:1 (310807)	67-68
GEARBOX 1:2.5 (310790)	69-70
ELEVATOR FOLD HARNESS KIT (310931)	71-72
SCALE SYSTEM (AWT) (310280)	73-74
TIP TOPS (311517).....	75-76
PLASTIC FLOOR KIT (311505).....	77-78
PTO HYDRAULICS (311931)	79-82
DECALS	83-88
APPENDIX	
CAMSO TRACKS PARTS MANUAL	A1-A22

AXLE ASSEMBLY (311950)

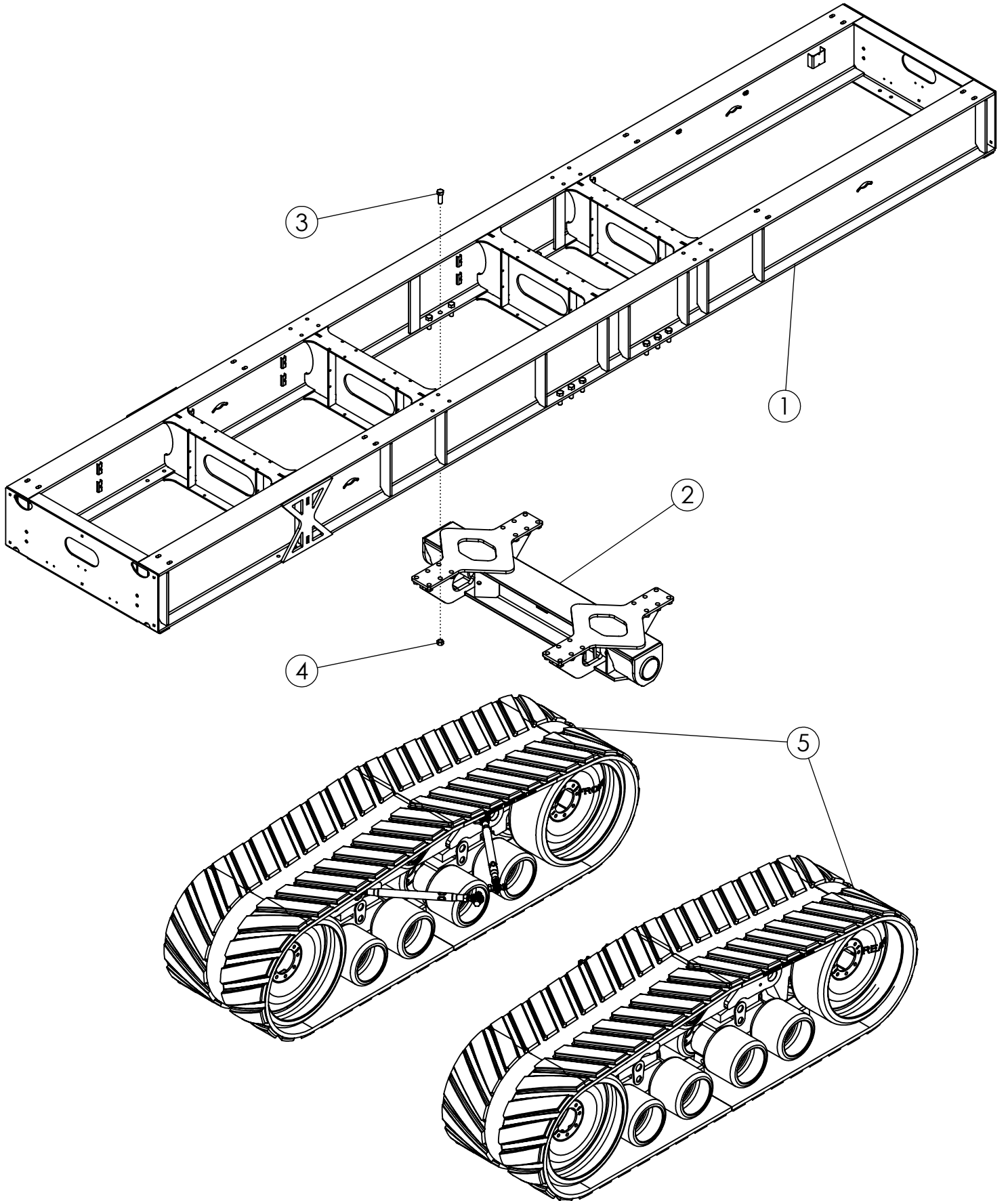

AXLE ASSEMBLY (311950)

ITEM	PART NO.	DESCRIPTION	QTY
1	310738	WLDMT-MAIN FRAME CRT PC	1
2	310004	WLDMT-UNDERCARRIAGE BEET CART	1
3	1018008	BOLT-HEX: 1.00 X 3.00 NC GR8 ZP	24
4	1016969	NUT-TOPLOCK: 1.00 NC GR8 ZP	24
5	319369	TRACKS-CAMSO TTS-100-3613 PAIR (NO PINS)	1

HITCH ASSEMBLY (316901)

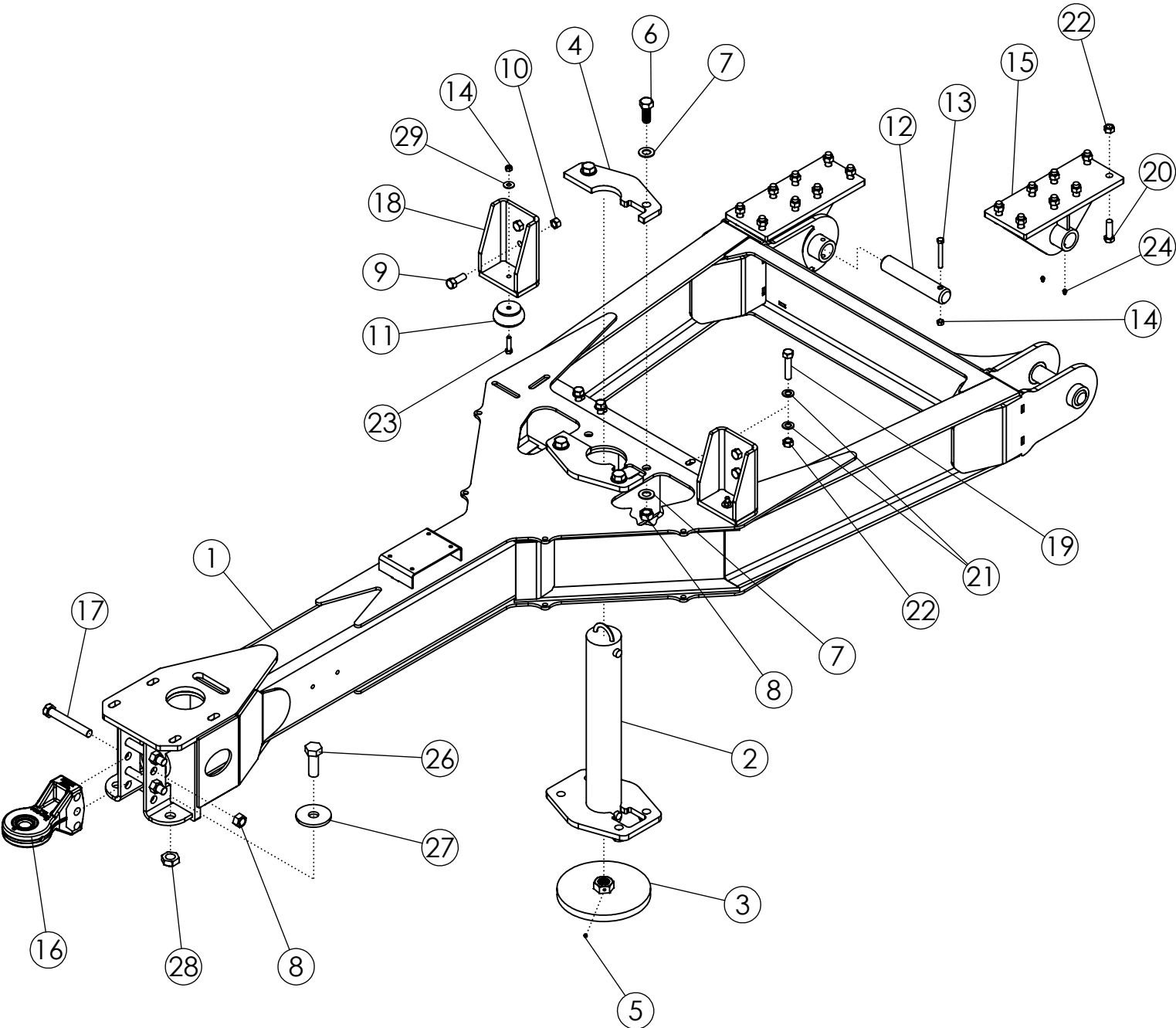

HITCH ASSEMBLY (316901)

ITEM	PART NO.	DESCRIPTION	QTY
1	318621	WLDMT-BC AND CC2000 HITCH	1
2	311933	WLDMT-CYL 4X24 BEET CART JACK W/ MNT PLATE	1
3	311935	WLDMT-JACK BOTTOM	1
4	311944	PLATE-HALF JACK MOUNT	2
5	303791	SCREW-SET:KNUURL .38 X .38 NC GR8	1
6	1023331	BOLT-HEX: 1.00 X 2.50 NC GR5 ZP	8
7	1016663	WASHER-FLAT: SAE 1.00 ZP	16
8	1016969	NUT-TOPLOCK: 1.00 NC GR8 ZP	11
9	1012060	BOLT-HEX: .75 X 2.00 NC GR5 ZP	4
10	1017000	NUT-TOPLOCK: .75 NC GR5 ZP	4
11	310534	SHOCK BUMPER	2
12	310740	SHAFT-HITCH FRAME PIN ZP	2
13	1032507	BOLT-HEX: .50 X 4.00 NC GR5 ZP	2
14	1027461	NUT-TOPLOCK: .50 NC GR5 ZP	4
15	310796	WLDMT-HITCH BOLT ON HINGE	2
16	311422	HITCH-BULL PULL CAT 3/4 (FORGED)	1
17	1018839	BOLT-HEX: 1.00 X 7.00 NC GR8 ZP	3
18	311486	WLDMT-SHOCK MOUNT	2
19	1032289	BOLT-HEX: .75 X 3.50 NC GR8 YZP	4
20	62096	BOLT- .75 X 2.50 NC GR8 ZP	16
21	66497	WASHER-FLAT: .75 YZP GR8	8
22	1011434	NUT-TOPLOCK: .75 NC GR8 ZP	20
23	1011609	BOLT-HEX: .50 X 2.00 NC GR5 ZP	2
24	1011748	ZERK-GREASE .25 UNF STRAIGHT	4
25	36223	CHAIN-SAFETY 80000# (NOT SHOWN)	1
26	37530	BOLT-HEX: 1.25 X 3.50 NC GR8 YZP	1
27	318397	PLATE-SAFETY CHAIN WASHER	1
28	1030759	NUT-TOPLOCK: 1.25 NC ZP	1
29	1014443	WASHER-FLAT: .50 ZP	2

CENTER SECTION (310886)

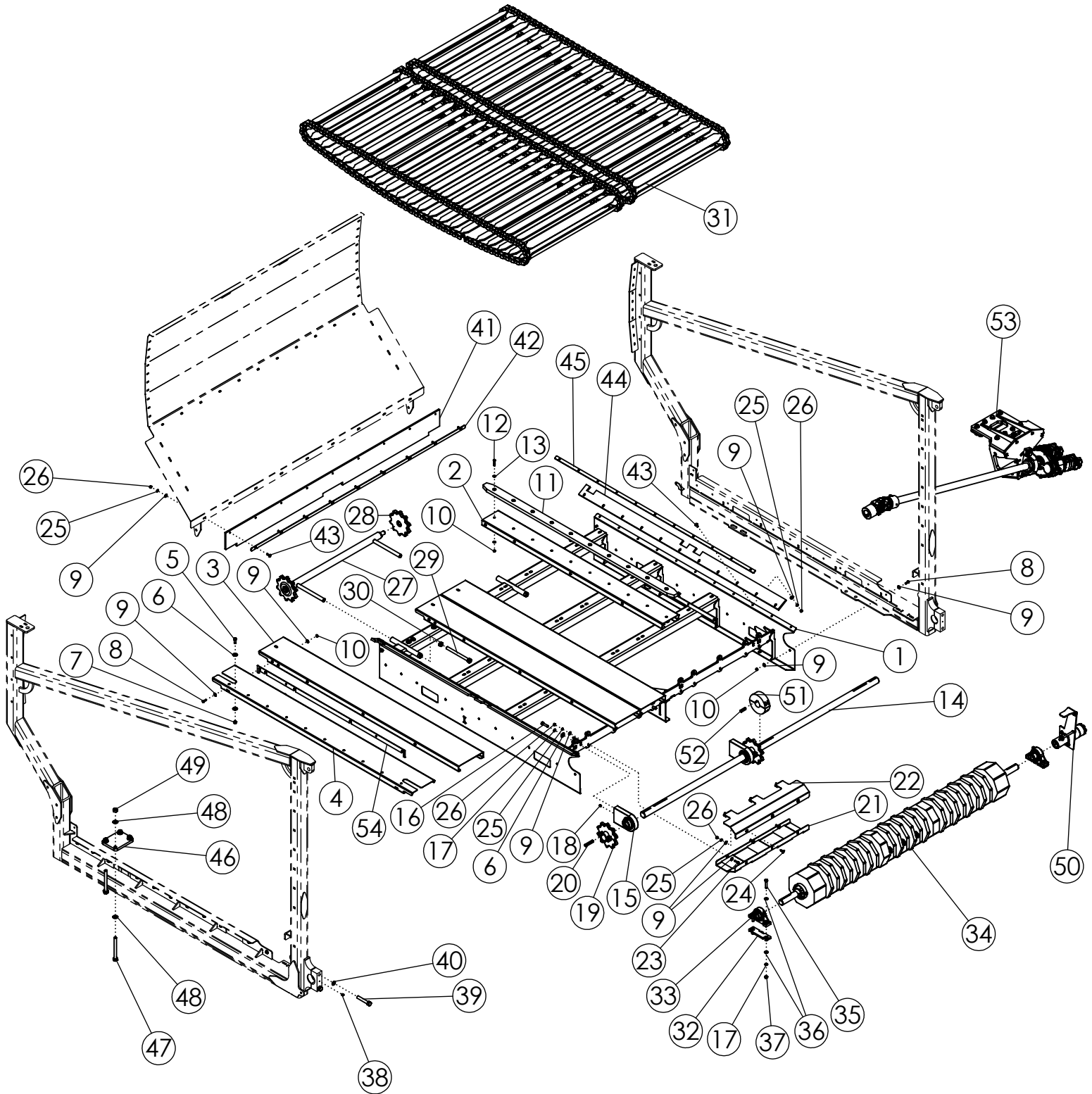

CENTER SECTION (310886)

ITEM	PART NO.	DESCRIPTION	QTY
1	311911	WLDMT-CENTER SECTION FLOOR	1
2	310880	PLATE-SMALL CENTER FLOOR PANEL	1
3	310881	PLATE-SMALL FLOOR PANEL	6
4	310882	PLATE-SMALL OUTSIDE FLOOR PANEL	2
5	1011606	BOLT-HEX: .50 X 1.25 NC GR5 ZP	54
6	1014443	WASHER-FLAT: .50 ZP	116
7	1027461	NUT-TOPLOCK: .50 NC GR5 ZP	54
8	1011600	BOLT-HEX: .38 X 1.00 NC GR5 ZP	56
9	1011828	WASHER-FLAT .38 ZP	173
10	1016999	NUT-TOPLOCK: .38 NC GR5 ZP	66
11	310885	PLASTIC-CRT FLOOR SLIDE CENTER	1
12	1011603	BOLT-HEX: .38 X 1.75 NC GR5 ZP	10
13	1014608	WASHER-FLAT: SAE .38 ZP	20
14	310914	SHAFT-CENTER FLOOR DRIVE 2"	1
15	310396	ASSY-BEARING 2.00" PILLOW	4
16	1011609	BOLT-HEX: .50 X 2.00 NC GR5 ZP	8
17	1011581	WASHER-LOCK: .50 ZP	12
18	1032490	ZERK-GREASE: .13 NPT LONG	4
19	310015	SPROCKET-SPLIT PINTLE 10T	4
20	310397	KEY .500 X .500 X 3.25	4
21	311466	PLATE-FLOOR DRIVE SHIELD BOTTOM	2
22	311465	PLATE-FLOOR DRIVE SHIELD TOP	2
23	1011601	BOLT-HEX: .38 X 1.25 NC GR5 ZP	12
24	59488	BOLT-CRG: .38 X 1.00 NC GR5 ZP	6
25	1011586	WASHER-LOCK: .38 ZP	49
26	1011576	NUT-HEX: .38 NC GR2 ZP	49
27	310842	WLDMT-FLOOR IDLER TENSIONER	2
28	310843	SPROCKET-FLOOR IDLER SPROCKET	4
29	310788	WLDMT-FLOOR TENSIONER ROD ZP	4
30	1011620	NUT-HEX: .75 NC GR2 ZP	4
31	310752	PINTLE CHAIN-CRT FLOOR	2
32	57792	SHIM-BEARING	2
33	52405	BEARING-PILLOW 1-3/4"	2
34	310401	ASSY-FEED ROLLER	1
35	1011610	BOLT-HEX: .50 x 2.50 NC GR5 ZP	4
36	1011584	WASHER-FLAT: SAE .50 ZP	8

CONTINUED

CENTER SECTION (310886)

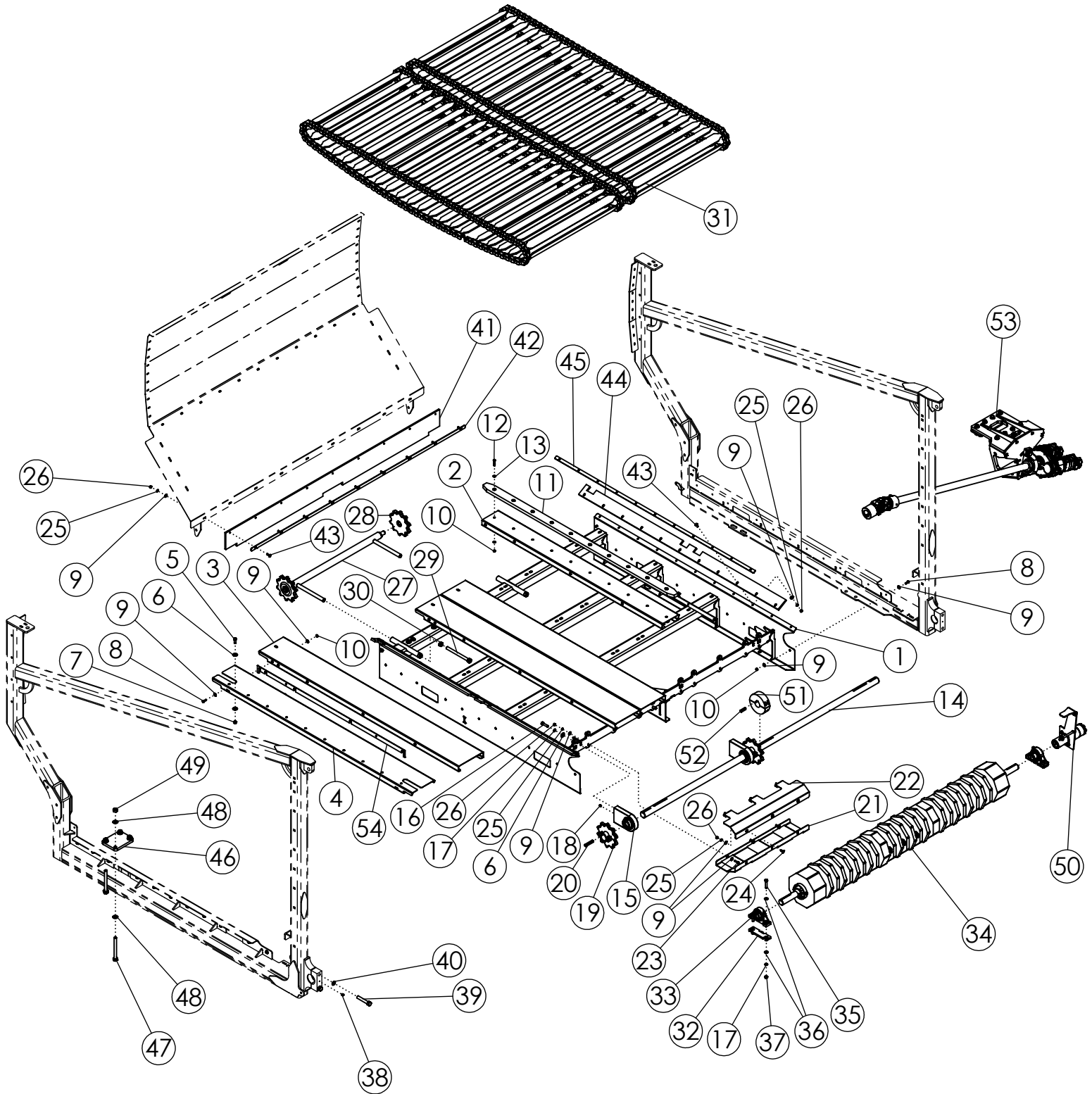

CENTER SECTION (310886) (CONTINUED)

ITEM	PART NO.	DESCRIPTION	QTY
37	1011577	NUT-HEX: .50 NC GR2 ZP	4
38	1030766	ZERK-GREASE: .13 NPT	2
39	58853	BOLT-HEX: .75 X 4.50 NC GR5 ZP	4
40	1012061	WASHER-LOCK: .75 ZP	4
41	310876	FLAP-RUBBER CENTER REAR	1
42	310877	PLATE-FLOOR FLAP HOLDER	1
43	1016362	BOLT-CRG: .38 X 1.25 NC GR5 ZP	31
44	311467	FLAP-RUBBER CENTER SIDE .500"	2
45	310875	PLATE-END TO CENTER FLAP HOLDER	2
46	310879	PLATE-CENTER SECTION FRAME MOUNT	4
47	62013	BOLT-HEX: .75 X 1.50 NC GR5 ZP	16
48	1012634	WASHER-FLAT: SAE .75 ZP	32
49	1017000	NUT-TOPLOCK: .75 NC GR5 ZP	16
50	310890	ASSY-FEED ROLLER DRIVE	1
51	310917	ROLLER-SPLIT FILLER	1
52	57995	KEY .500 X .500 X 2.000	1
53	310913	ASSY-CENTER SECTION DRIVE	1
54	311952	SHEET-SHIM CENTER FLOOR	4

CENTER SECTION DRIVE (310913)

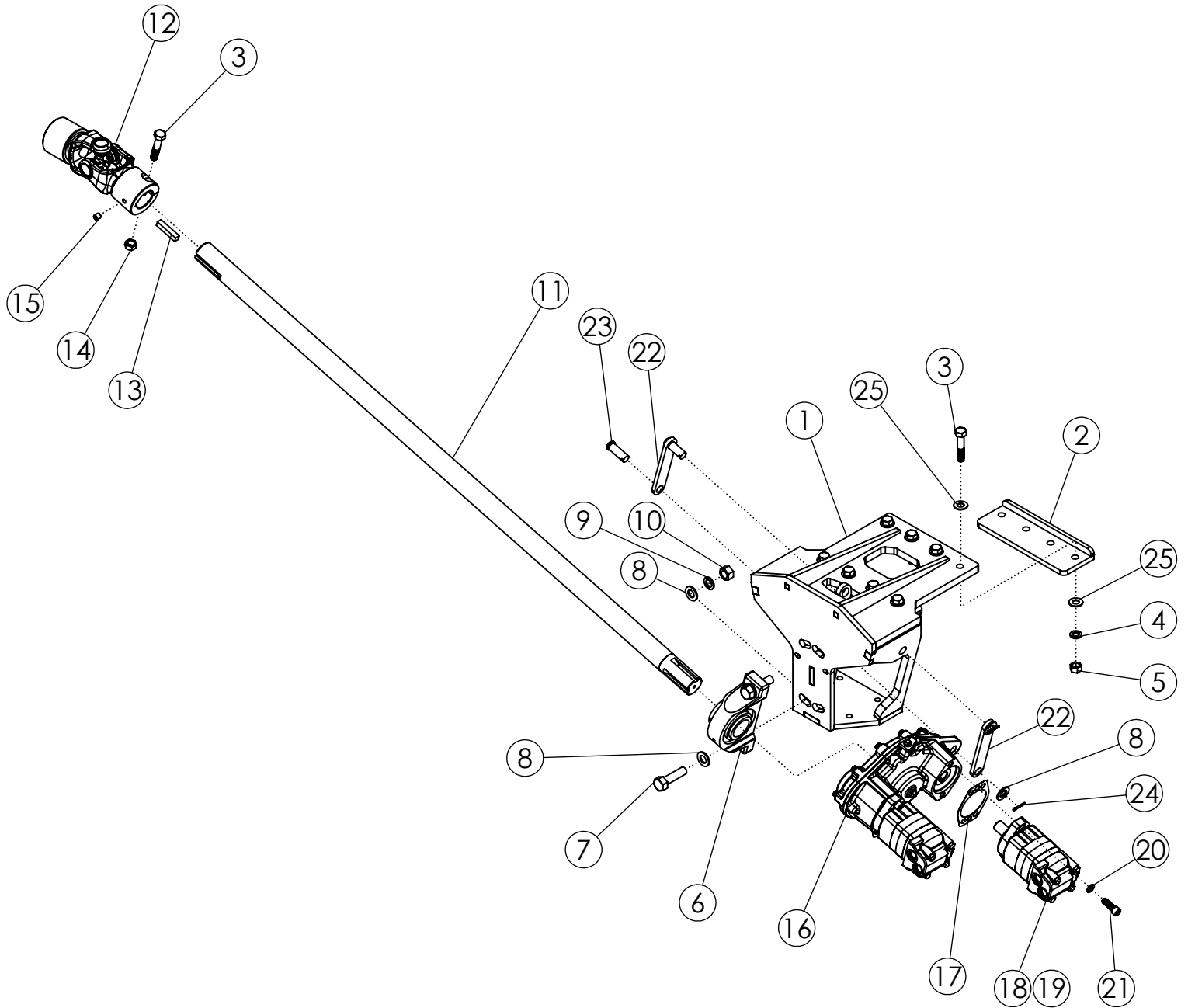

CENTER SECTION DRIVE (310913)

ITEM	PART NO.	DESCRIPTION	QTY
1	310902	WLDMT-GEARBOX FRAME MOUNT	1
2	310909	WLDMT-GEARBOX MOUNT CLAMP	2
3	1011624	BOLT-HEX: .63 X 3.00	9
4	1011813	WASHER-LOCK: .63 ZP	8
5	1011578	NUT-HEX: .63 NC GR2 ZP	8
6	57997	BEARING-PILLOW 2"	1
7	1030791	BOLT-HEX: .75 X 2.75 NC GR5 ZP	2
8	1012634	WASHER-FLAT: SAE .75 ZP	6
9	1012061	WASHER-LOCK: .75 ZP	2
10	1011620	NUT-HEX: .75 NC GR2 ZP	2
11	310896	SHAFT-CENTER GEARBOX DRIVE 2"	1
12	310893	U-JOINT: 44R	1
13	311005	KEY .500 X .500 X 2.500	2
14	1016595	NUT-TOPLOCK: .63 NC GR5 ZP	1
15	311286	SET SCREW:C-P .50 X .50 NC	1
16	310807	GEARBOX-6.09:1 DUAL HYD MOTOR	1
17	310826	GASKET-HYD MOTOR SAE A	2
18	311819	MOTOR-HYD 8.0 CID	2
19	1023837	SEAL-KT: CHARLYNN 61258	
20	1011581	WASHER-LOCK: .50 ZP	4
21	311840	SCREW-SOCKET HEAD CAP: .50 X 1.50	4
22	310910	PLATE-GEARBOX COMPRESSION PLATE	2
23	310891	PIN-CLEVIS: .75 X 2.00 ZP	2
24	1013626	PIN-COTTER: .16 X 1.25 ZP	2
25	1013004	WASHER-FLAT: SAE .63 ZP	16

FEED ROLLER ASSEMBLY (310401)

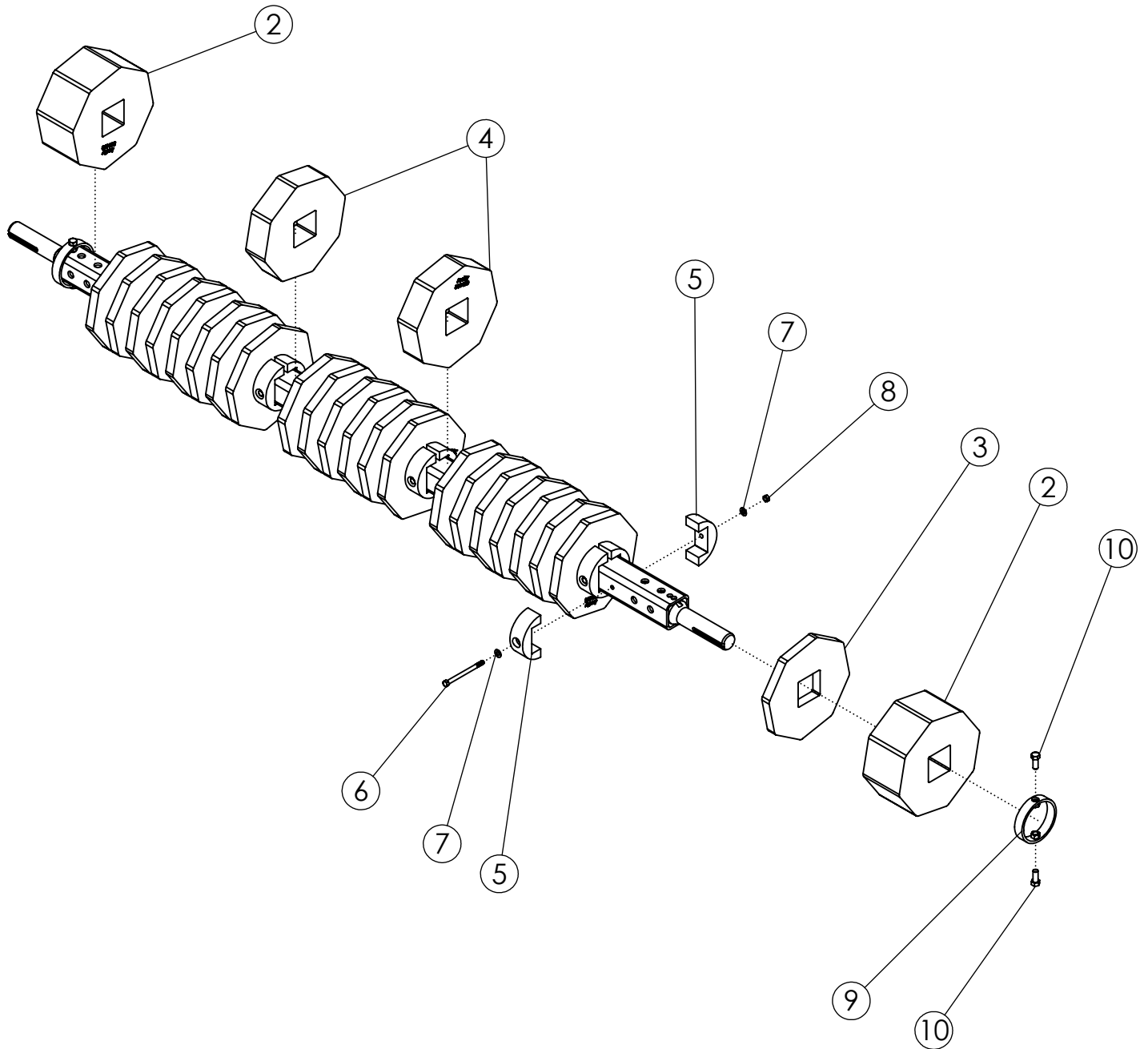

FEED ROLLER ASSEMBLY (310401)

ITEM	PART NO.	DESCRIPTION	QTY
1	310405	WLDMT-FEED ROLLER	1
2	311498	RUBBER-10.5" X 5.0" FEED ROLLER MOLDED	2
3	311455	RUBBER-10.5" X 1.0" FEED ROLLER MOLDED	22
4	311480	RUBBER-10.5" X 2.625" FEED ROLLER MOLDED	2
5	310076	PLASTIC-FEED ROLLER SPACER	50
6	1021757	BOLT-HEX: .38 X 5.00 NC GR5 ZP	25
7	1014608	WASHER-FLAT: SAE .38 ZP	50
8	1016999	NUT-TOPLOCK: .38 NC GR5 ZP	25
9	310411	WLDMT-FEED ROLLER COLLAR	2
10	1011606	BOLT-HEX: .50 X 1.25 NC GR5 ZP	4

FEED ROLLER DRIVE (310890)

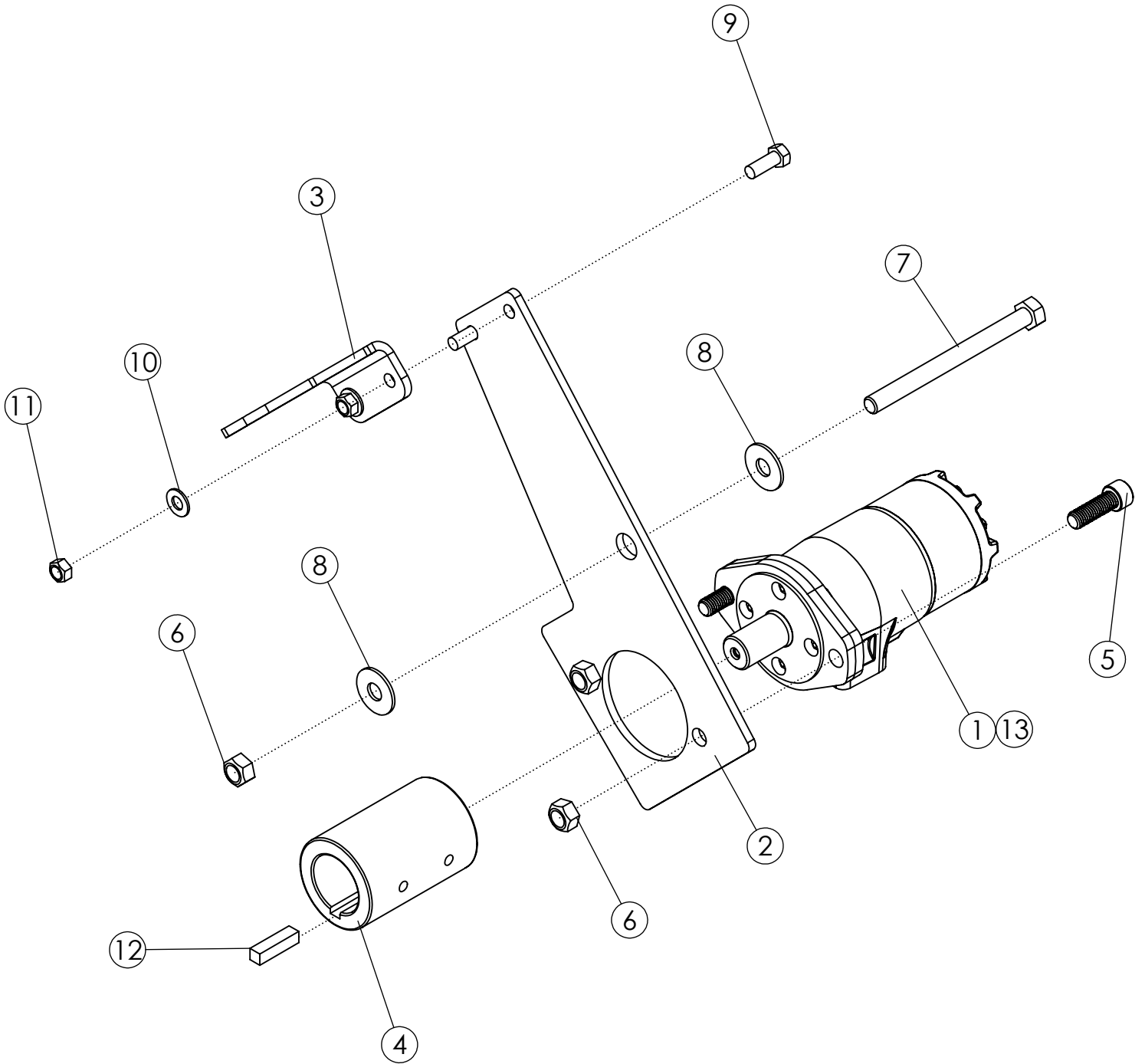

FEED ROLLER DRIVE (310890)

ITEM	PART NO.	DESCRIPTION	QTY
1	310825	MOTOR-HYD 22.6 CID	1
2	311284	PLATE-MOTOR SUPPORT BASE	1
3	311285	PLATE-ROTATION STOP	1
4	310648	COUPLING-DRIVE 1.00"-1.75"	1
5	311840	SCREW-SOCKET HEAD CAP: .50 X 1.50	2
6	1027461	NUT-TOPLOCK: .50 NC GR5 ZP	3
7	1011669	BOLT-HEX: .50 X 6.00 NC GR5 ZP	1
8	1014443	WASHER-FLAT: .50 ZP	2
9	1011600	BOLT-HEX: .38 X 1.00 NC GR5 ZP	2
10	1014608	WASHER-FLAT: SAE .38 ZP	2
11	1016999	NUT-TOPLOCK: .38 NC GR5 ZP	2
12	310398	KEY .375 X .375 X 1.50	1
13	310928	SEAL KT-MOTOR SHAFT (EATON T-SERIES)	

FRONT FLOOR (310760)

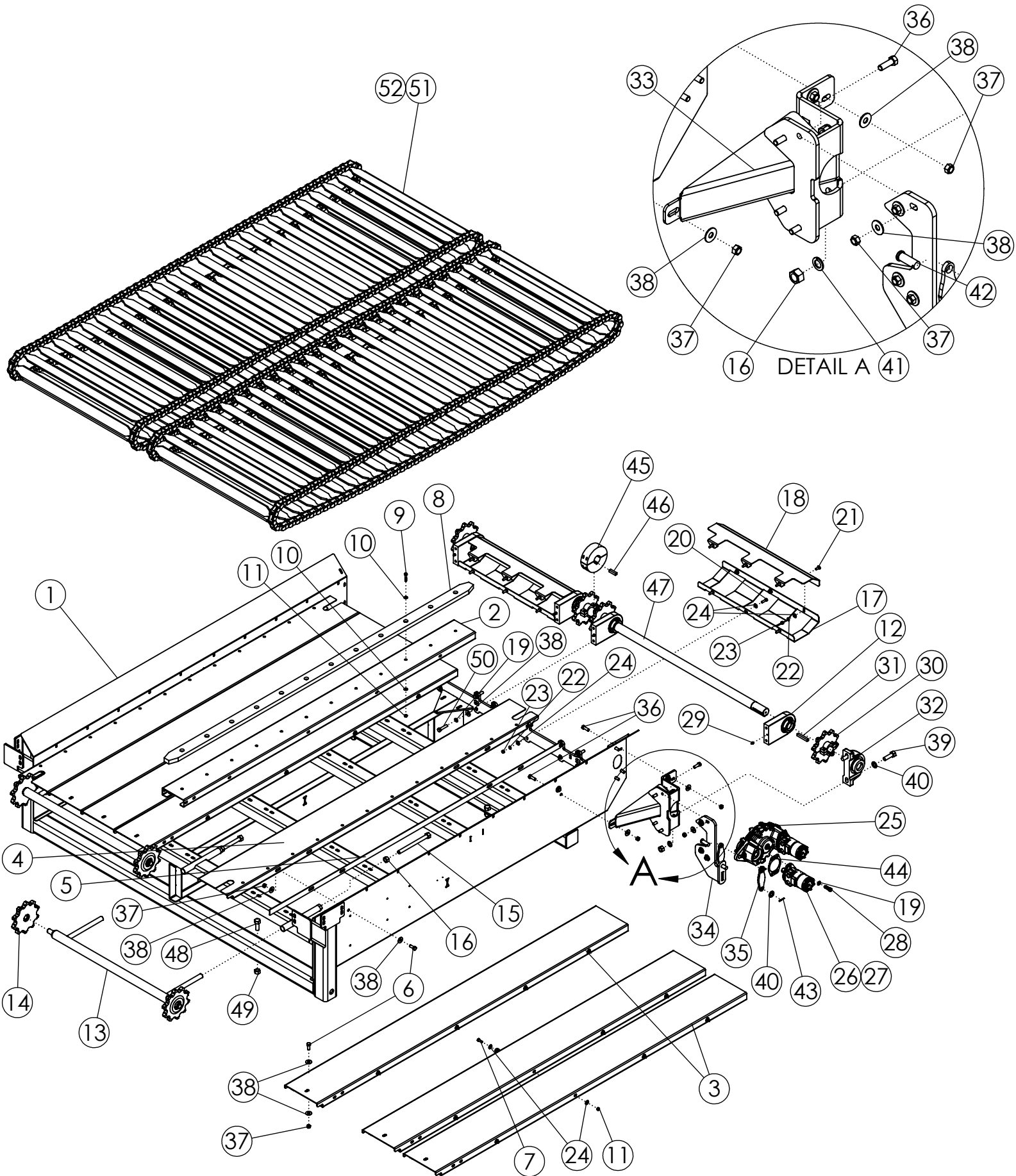

FRONT FLOOR (310760)

ITEM	PART NO.	DESCRIPTION	QTY
1	310762	WLDMT-FRONT FLOOR	1
2	310844	PLATE-LARGE CENTER FLOOR PANEL	1
3	310845	PLATE-LARGE FLOOR PANEL	6
4	310846	PLATE-LARGE OUTSIDE FLOOR PANEL	2
5	313016	PLATE-FLOOR SHIM	2
6	1011606	BOLT-HEX: .50 X 1.25 NC GR5 ZP	76
7	1011600	BOLT-HEX: .38 X 1.00 NC GR5 ZP	32
8	310856	PLASTIC-END FLOOR DIVIDER	1
9	1011603	BOLT-HEX: .38 X 1.75 NC GR5 ZP	12
10	1014608	WASHER-FLAT: SAE .38 ZP	24
11	1016999	NUT-TOPLOCK: .38 NC GR5 ZP	44
12	310396	ASSY-BEARING 2.00" PILLOW	4
13	310842	WLDMT-FLOOR IDLER TENSIONER	2
14	310843	SPROCKET-FLOOR IDLER SPROCKET	4
15	310788	WLDMT-FLOOR TENSIONER ROD ZP	4
16	1011620	NUT-HEX: .75 NC GR2 ZP	6
17	311466	PLATE-FLOOR DRIVE SHIELD BOTTOM	2
18	311465	PLATE-FLOOR DRIVE SHIELD TOP	2
19	1011581	WASHER-LOCK: .50 ZP	12
20	1011601	BOLT-HEX: .38 X 1.25 NC GR5 ZP	12
21	59488	BOLT-CRG: .38 X 1.00 NC GR5 ZP	6
22	1011586	WASHER-LOCK: .38 ZP	18
23	1011576	NUT-HEX: .38 NC GR2 ZP	18
24	1011828	WASHER-FLAT .38 ZP	94
25	310807	GEARBOX-6.09:1 DUAL HYD MOTOR	1
26	310824	MOTOR-HYD 18.7 CID	2
27	310928	SEAL KT-MOTOR SHAFT (EATON T-SERIES)	
28	311840	SCREW-SOCKET HEAD CAP: .50 X 1.50	4
29	1032490	ZERK-GREASE: .13 NPT LONG	4
30	310015	SPROCKET-SPLIT PINTLE 10T	4
31	310397	KEY .500 X .500 X 3.25	4
32	57997	BEARING-PILLOW 2"	1
33	310853	WLDMT-BEARING MOUNT	1
34	311903	WLDMT-GEARBOX FLOOR MOUNT	1
35	311906	PLATE-GEARBOX COMPRESSION ARM	2
36	1011607	BOLT-HEX: .50 X 1.50 NC GR5 ZP	9

CONTINUED

FRONT FLOOR (310760)

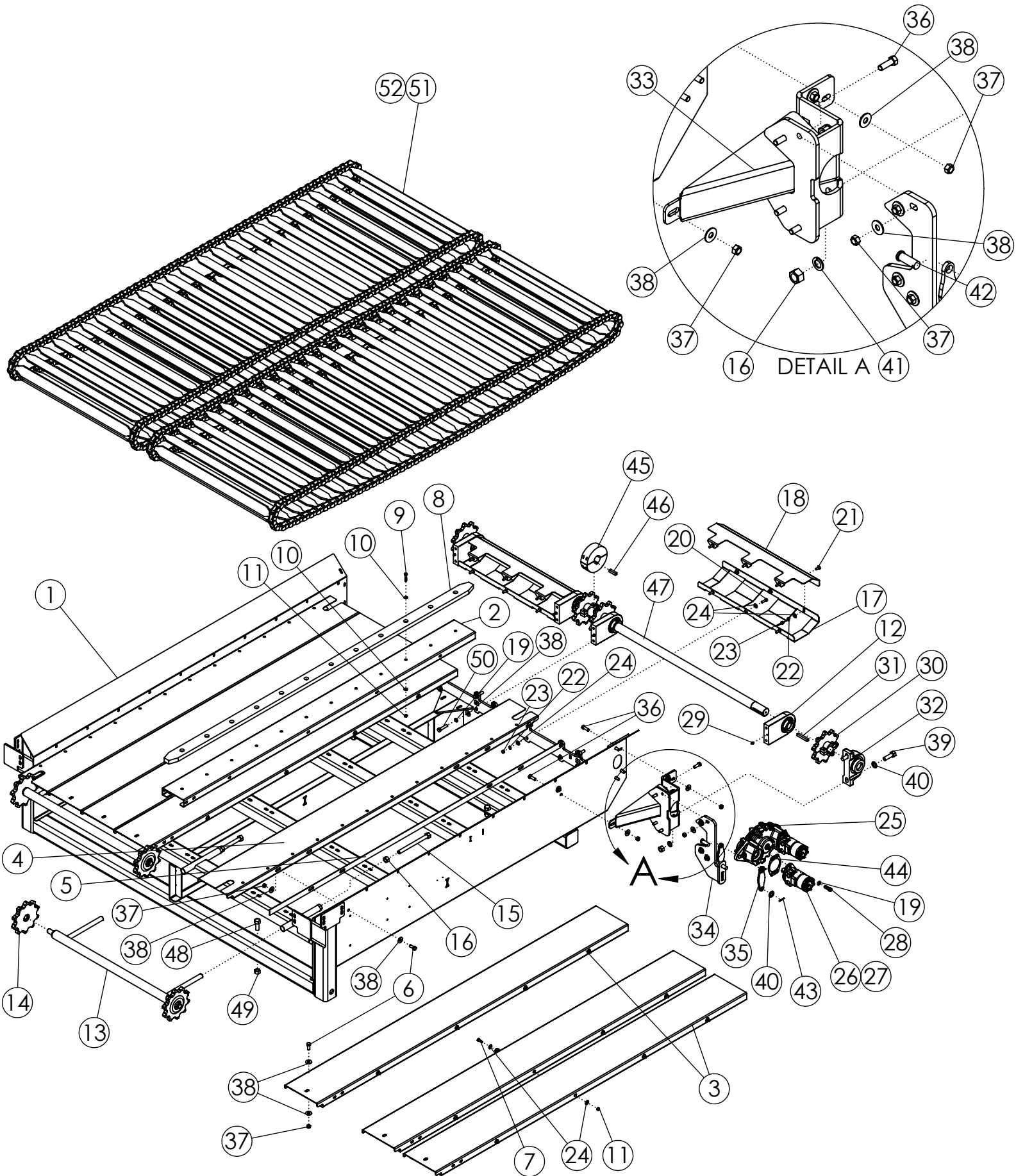

FRONT FLOOR (310760) (CONTINUED)

ITEM	PART NO.	DESCRIPTION	QTY
37	1027461	NUT-TOPLOCK: .50 NC GR5 ZP	85
38	1014443	WASHER-FLAT: .50 ZP	169
39	1016598	BOLT-HEX: .75 X 2.50 NC GR5 ZP	2
40	1012634	WASHER-FLAT: SAE .75 ZP	4
41	1012061	WASHER-LOCK: .75 ZP	2
42	310891	PIN-CLEVIS: .75 X 2.00 ZP	2
43	1013626	PIN-COTTER: .16 X 1.25 ZP	2
44	310826	GASKET-HYD MOTOR SAE A	2
45	310917	ROLLER-SPLIT FILLER	1
46	57995	KEY .500 X .500 X 2.000	1
47	310888	SHAFT-FLOOR DRIVE FRONT/REAR 2"	1
48	1012060	BOLT-HEX: .75 X 2.00 NC GR5 ZP	8
49	1017000	NUT-TOPLOCK: .75 NC GR5 ZP	8
50	1017708	BOLT-HEX: .50 x 2.25 NC GR5 ZP	8
51	310752	PINTLE CHAIN-CRT FLOOR	2
52	310753	PINTLE CHAIN-CRT FLOOR SHORT	2

REAR FLOOR (310761)

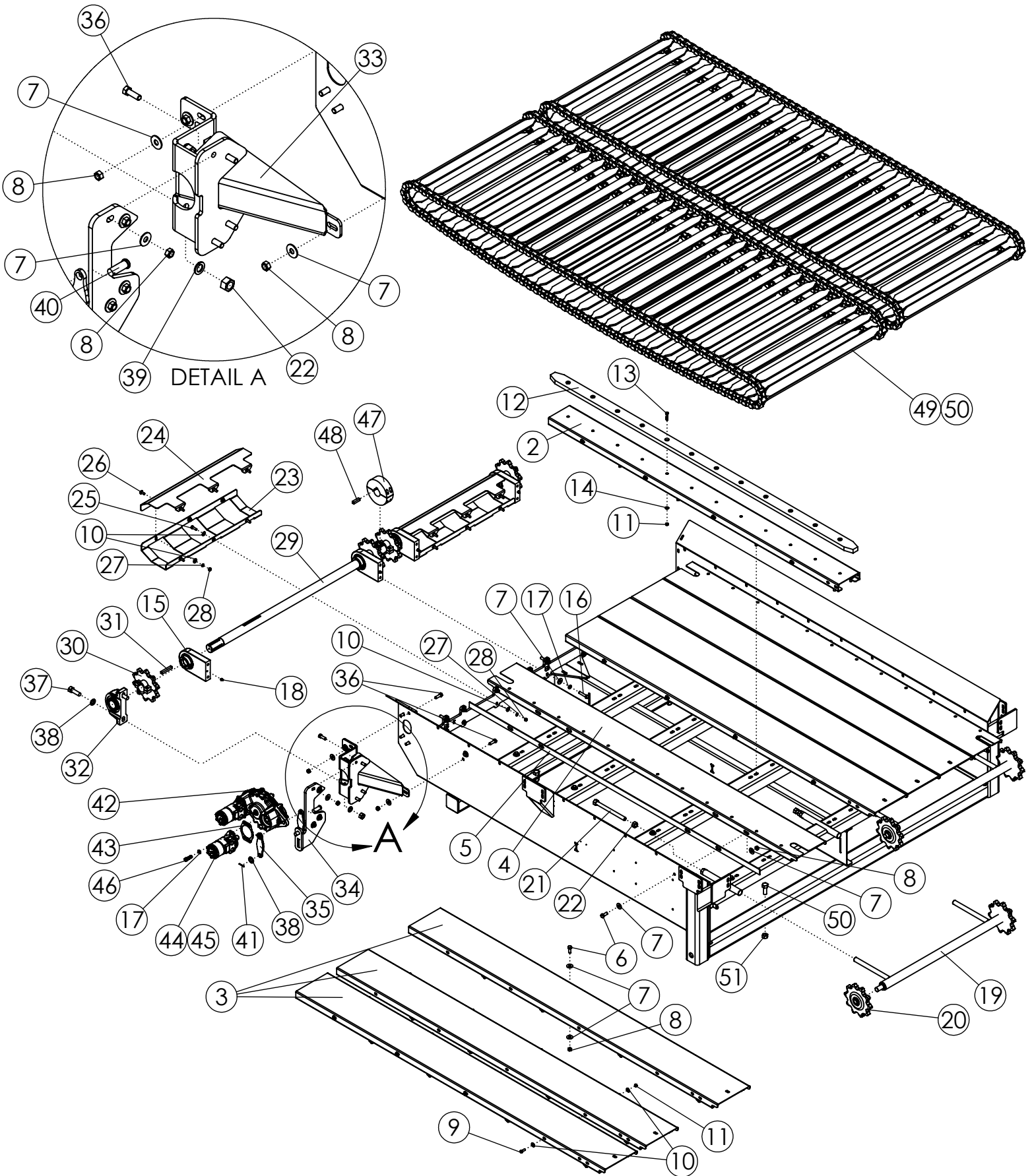

REAR FLOOR (310761)

ITEM	PART NO.	DESCRIPTION	QTY
1	310763	WLDMT-REAR FLOOR	1
2	310844	PLATE-LARGE CENTER FLOOR PANEL	1
3	310845	PLATE-LARGE FLOOR PANEL	6
4	310846	PLATE-LARGE OUTSIDE FLOOR PANEL	2
5	313016	PLATE-FLOOR SHIM	2
6	1011606	BOLT-HEX: .50 X 1.25 NC GR5 ZP	78
7	1014443	WASHER-FLAT: .50 ZP	173
8	1027461	NUT-TOPLOCK: .50 NC GR5 ZP	87
9	1011600	BOLT-HEX: .38 X 1.00 NC GR5 ZP	32
10	1011828	WASHER-FLAT .38 ZP	94
11	1016999	NUT-TOPLOCK: .38 NC GR5 ZP	44
12	310856	PLASTIC-END FLOOR DIVIDER	1
13	1011603	BOLT-HEX: .38 X 1.75 NC GR5 ZP	12
14	1014608	WASHER-FLAT: SAE .38 ZP	24
15	310396	ASSY-BEARING 2.00" PILLOW	4
16	1017708	BOLT-HEX: .50 x 2.25 NC GR5 ZP	8
17	1011581	WASHER-LOCK: .50 ZP	12
18	1032490	ZERK-GREASE: .13 NPT LONG	4
19	310842	WLDMT-FLOOR IDLER TENSIONER	2
20	310843	SPROCKET-FLOOR IDLER SPROCKET	4
21	310788	WLDMT-FLOOR TENSIONER ROD ZP	4
22	1011620	NUT-HEX: .75 NC GR2 ZP	6
23	311466	PLATE-FLOOR DRIVE SHIELD BOTTOM	2
24	311465	PLATE-FLOOR DRIVE SHIELD TOP	2
25	1011601	BOLT-HEX: .38 X 1.25 NC GR5 ZP	12
26	59488	BOLT-CRG: .38 X 1.00 NC GR5 ZP	6
27	1011586	WASHER-LOCK: .38 ZP	18
28	1011576	NUT-HEX: .38 NC GR2 ZP	18
29	310888	SHAFT-FLOOR DRIVE FRONT/REAR 2"	1
30	310015	SPROCKET-SPLIT PINTLE 10T	4
31	310397	KEY .500 X .500 X 3.25	4
32	57997	BEARING-PILLOW 2"	1
33	310853	WLDMT-BEARING MOUNT	1
34	311903	WLDMT-GEARBOX FLOOR MOUNT	1
35	311906	PLATE-GEARBOX COMPRESSION ARM	2
36	1011607	BOLT-HEX: .50 X 1.50 NC GR5 ZP	9

CONTINUED

REAR FLOOR (310761)

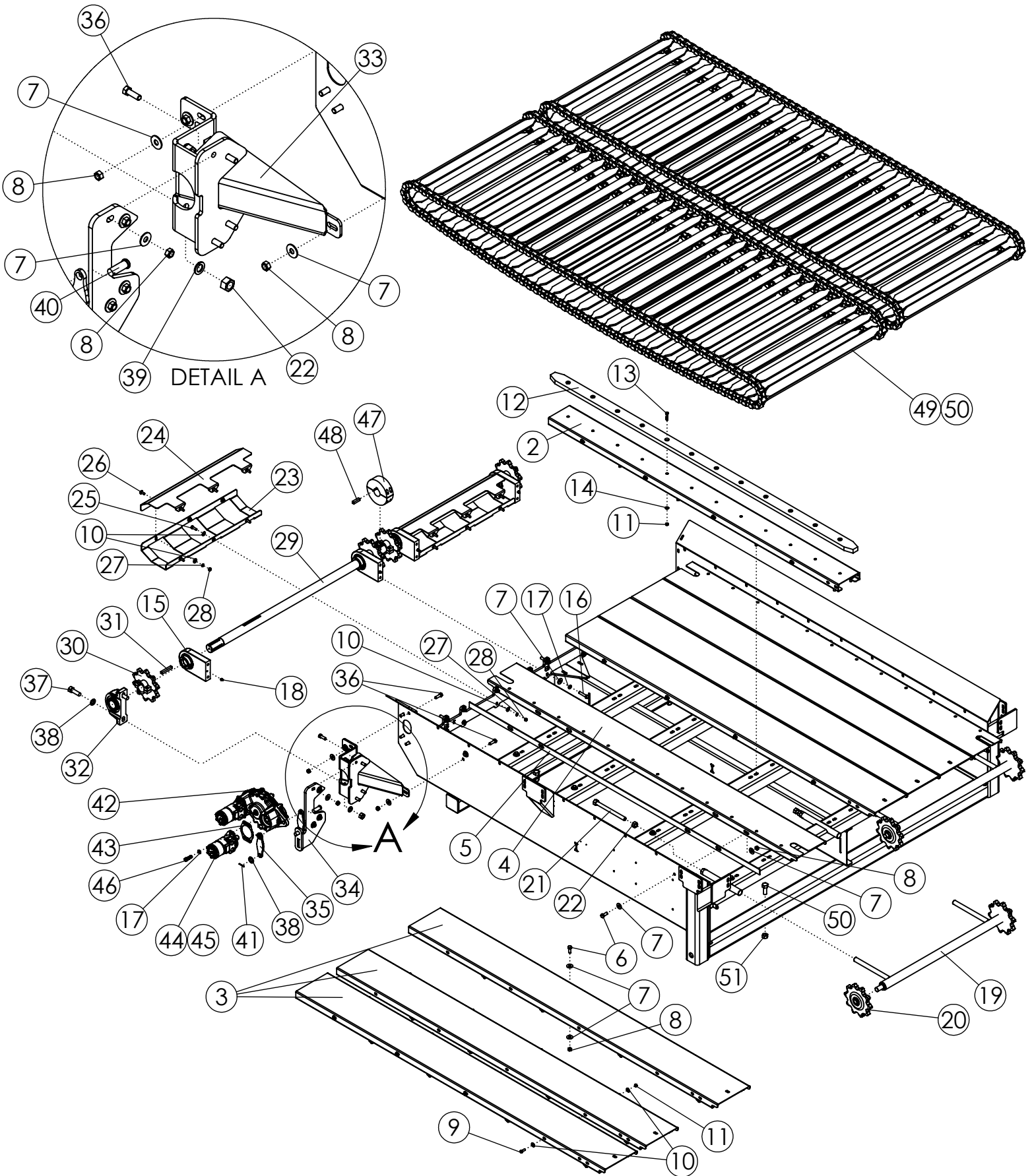

REAR FLOOR (310761) (CONTINUED)

ITEM	PART NO.	DESCRIPTION	QTY
37	1016598	BOLT-HEX: .75 X 2.50 NC GR5 ZP	2
38	1012634	WASHER-FLAT: SAE .75 ZP	4
39	1012061	WASHER-LOCK: .75 ZP	2
40	310891	PIN-CLEVIS: .75 X 2.00 ZP	2
41	1013626	PIN-COTTER: .16 X 1.25 ZP	2
42	310807	GEARBOX-6.09:1 DUAL HYD MOTOR	1
43	310826	GASKET-HYD MOTOR SAE A	2
44	310824	MOTOR-HYD 18.7 CID	2
45	310928	SEAL KT-MOTOR SHAFT (EATON T-SERIES)	
46	311840	SCREW-SOCKET HEAD CAP: .50 X 1.50	4
47	310917	ROLLER-SPLIT FILLER	1
48	57995	KEY .500 X .500 X 2.000	1
49	310752	PINTLE CHAIN-CRT FLOOR	2
50	310753	PINTLE CHAIN-CRT FLOOR SHORT	2
51	1012060	BOLT-HEX: .75 X 2.00 NC GR5 ZP	8
52	1017000	NUT-TOPLOCK: .75 NC GR5 ZP	8

ELEVATOR (310810)

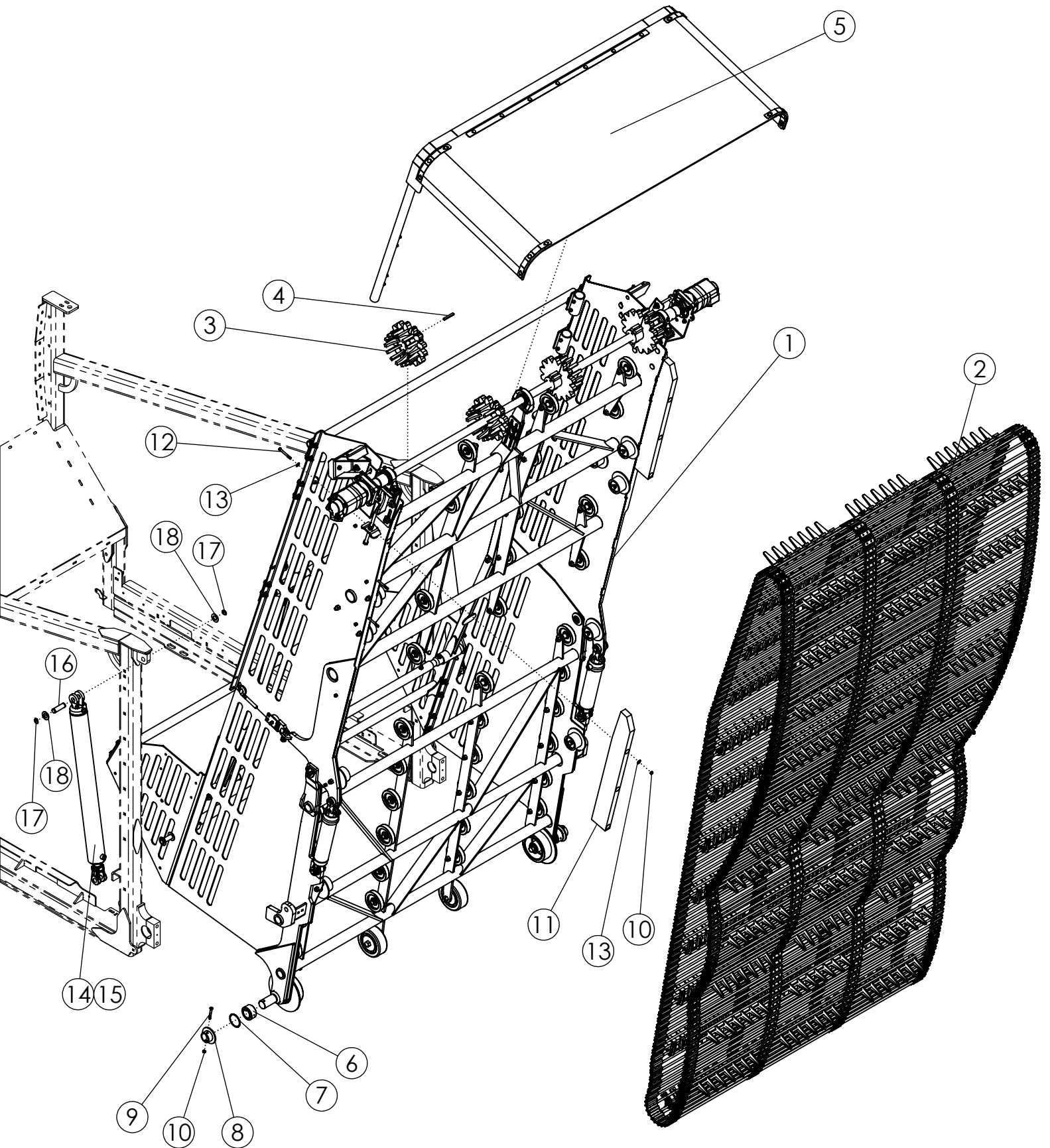

ELEVATOR (310810)

ITEM	PART NO.	DESCRIPTION	QTY
1	310811	ASSY-ELEVATOR 35T	1
2	311846	BELT-BEET CART ELEVATOR (NOFFSINGER)	1
3	310805	SPROCKET-ELEVATOR DRIVE	4
4	58201	KEY .375 X .375 X 3.000	4
5	310815	KT-DEFLECTOR RUBBER STD	1
6	310012	BEARING-SPHERICAL 2"	2
7	311279	SNAP RING - 2" BEARING	2
8	319197	WLDMT-TRUSS PIN COLLAR	2
9	1013239	BOLT-HEX: .38 X 3.00 NC GR5 ZP	2
10	1016999	NUT-TOPLOCK: .38 NC GR5 ZP	8
11	314074	PAD-ELEVATOR BOOM PC	2
12	58176	BOLT-HEX: .38 X 3.50 NC GR5 ZP	6
13	1011828	WASHER-FLAT .38 ZP	12
14	310783	CYL-HYDRAULIC 3.5 X 36 3000	2
15	310927	SEAL KT-CYL 3.5 X 36 3000 PSI	
16	311191	PIN-CYLINDER 1.00 X 3.03" W/ GROOVE ZP	4
17	36430	RING-RETAINING 1.000 ZP	8
18	1016663	WASHER-FLAT: SAE 1.00 ZP	8

ELEVATOR ASSEMBLY (310811)

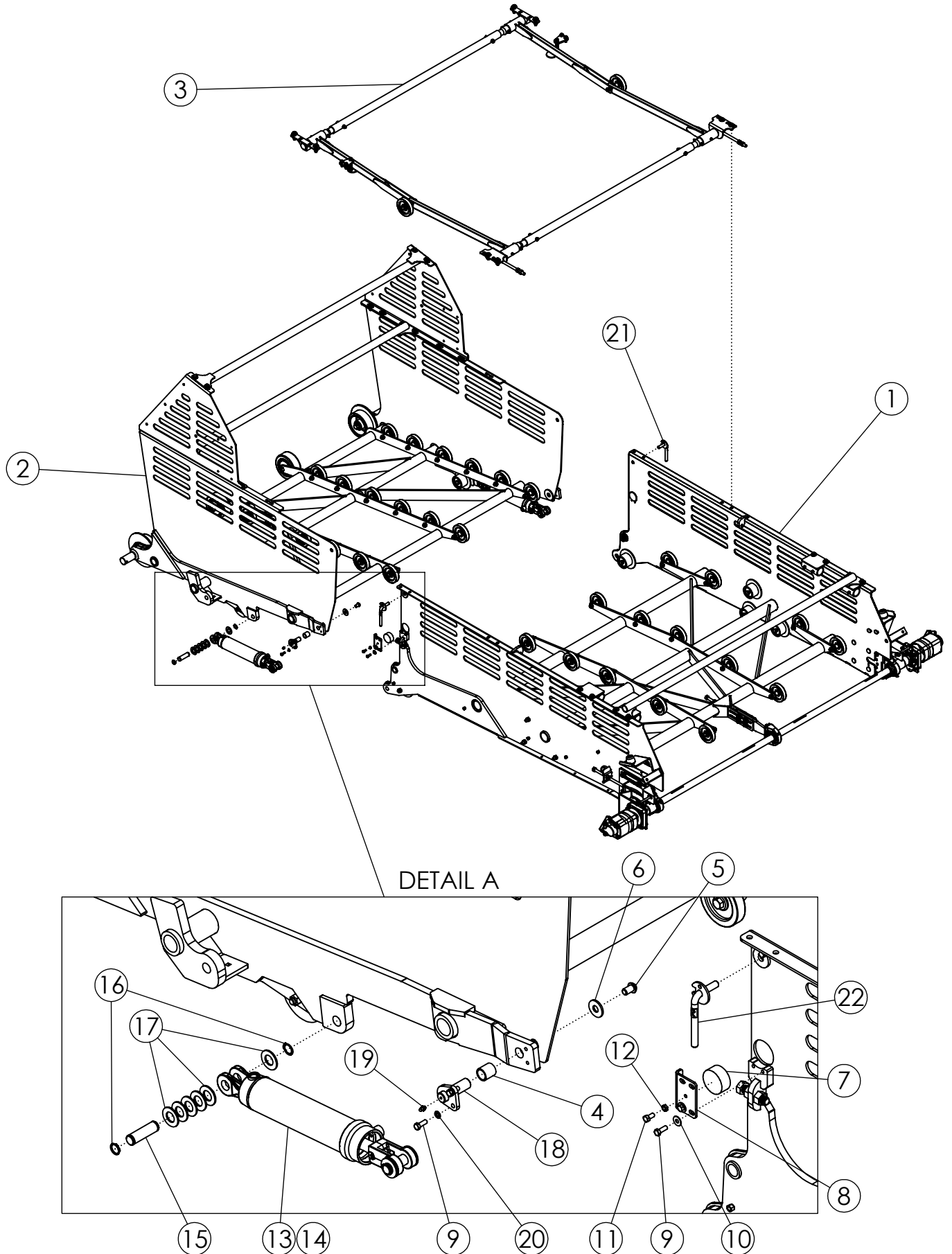

ELEVATOR ASSEMBLY (310811)

ITEM	PART NO.	DESCRIPTION	QTY
1	310812	ASSY-ELEVATOR TOP	1
2	310813	ASSY-ELEVATOR BOTTOM	1
3	310814	ASSY-ELEVATOR TENSION ARM	1
4	310175	SPRING BUSHING 1.25 X 1.0 X 1.31	2
5	1011644	BOLT-BUTTON HEAD SOCKET SCREW .625 X 1.00 NC ZP	2
6	310795	WASHER-FLAT: .68 ID X 1.750 OD X .16 TH	2
7	310183	PLASTIC-SIDE WALL PLASTIC PUCK	2
8	310715	PLATE-PLASTIC PUCK RETAINER	2
9	1011600	BOLT-HEX: .38 X 1.00 NC GR5 ZP	8
10	1011828	WASHER-FLAT .38 ZP	4
11	1011599	BOLT-HEX: .38 X .75 NC GR5 ZP	2
12	1013519	NUT-JAM: .38 NC GR2 ZP	2
13	311433	CYL-HYDRAULIC 3 X 12 3000	2
14	311844	KT-SEAL HYD CYLINDER	
15	311191	PIN-CYLINDER 1.00 X 3.03" W/ GROOVE ZP	4
16	36430	RING-RETAINING 1.000 ZP	8
17	1016663	WASHER-FLAT: SAE 1.00 ZP	18
18	311196	WLDMT-ELEVATOR PIVOT W/ FLAG ZP	2
19	1011748	ZERK-GREASE .25 UNF STRAIGHT	2
20	1011586	WASHER-LOCK: .38 ZP	4
21	311560	LOCKING PIN LEFT	1
22	311561	LOCKING PIN RIGHT	1

ELEVATOR ASSEMBLY TOP (310812)

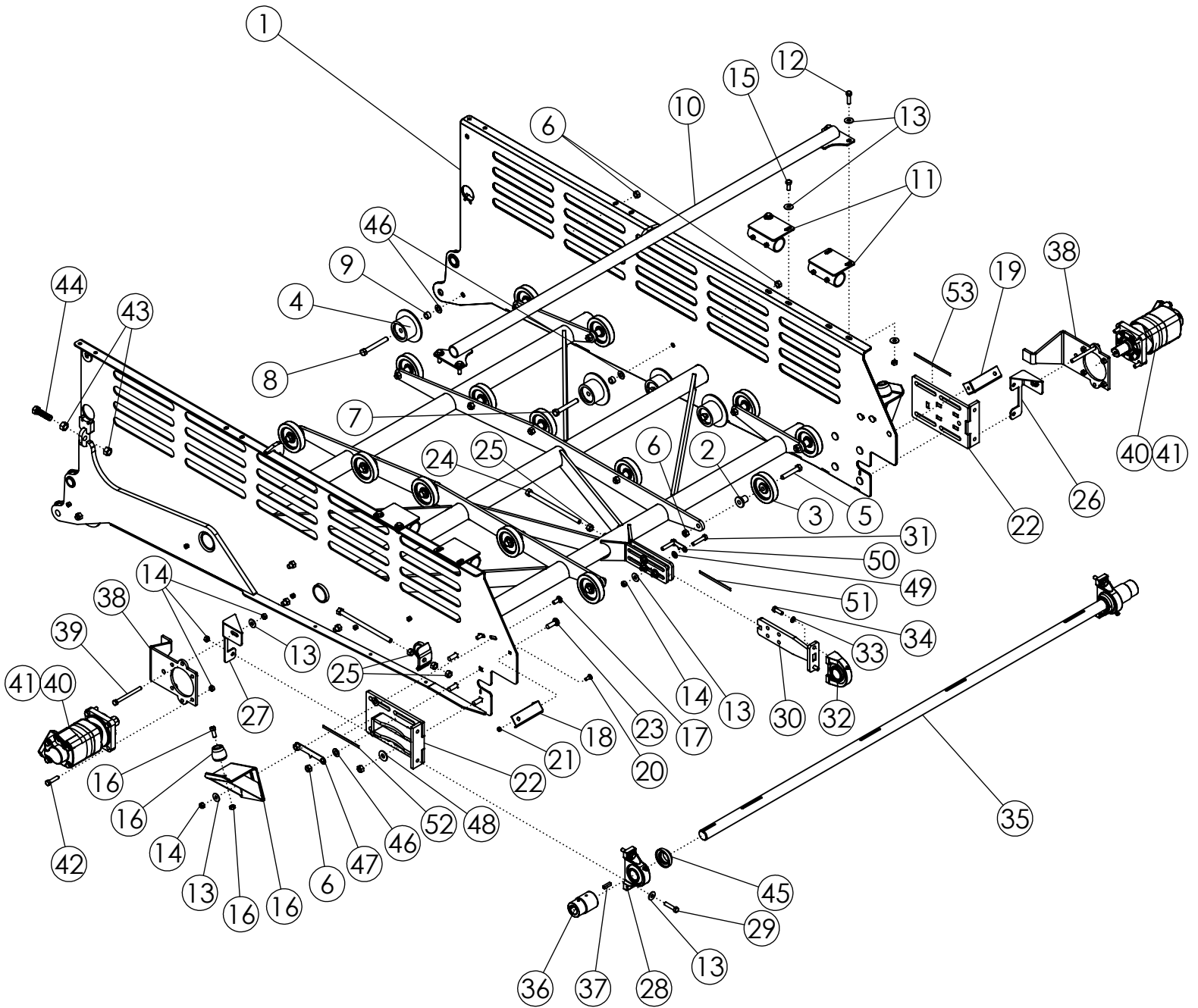

ELEVATOR ASSEMBLY TOP (310812)

ITEM	PART NO.	DESCRIPTION	QTY
1	310682	WLDMT-ELEVATOR UPPER SECTION	1
2	58971	STAND OFF 1.50"	18
3	53825	BOGIE WHEEL 5"	18
4	310066	ROLLER-RUBBER FLANGE 3.5"	8
5	1014000	BOLT-HEX: .63 X 3.50 NC GR5 ZP	18
6	1016595	NUT-TOPLOCK: .63 NC GR5 ZP	34
7	1013935	BOLT-HEX .63 X 4.50 NC GR5 ZP	6
8	1013816	BOLT-HEX: .63 X 5.00 NC GR5 ZP	2
9	53449	SLEEVE-HINGE	8
10	310147	WLDMT-UPPER TOP CROSS MEMBER	1
11	310629	WLDMT-BEET DEFLECTOR MOUNT	4
12	1011608	BOLT-HEX: .50 X 1.75 NC GR5 ZP	4
13	1014443	WASHER-FLAT: .50 ZP	30
14	1027461	NUT-TOPLOCK: .50 NC GR5 ZP	30
15	1011606	BOLT-HEX: .50 X 1.25 NC GR5 ZP	4
16	310801	ASSY-ELEVATOR FOLD SUPPORT	2
17	1023854	BOLT-CRG: .50 X 1.25 NC GR5 ZP	4
18	310526	PLATE-LIGHT MOUNT FRONT	1
19	310527	PLATE-LIGHT MOUNT REAR	1
20	59488	BOLT-CRG: .38 X 1.00 NC GR5 ZP	2
21	1016999	NUT-TOPLOCK: .38 NC GR5 ZP	2
22	310710	WLDMT-ELEVATOR MOTOR MOUNT	2
23	58635	BOLT-CRG: .63 X 2.00 NC GR5 ZP	8
24	310180	WLDMT-ELEVATOR ADJUSTMENT ROD ZP	3
25	1011578	NUT-HEX: .63 NC GR2 ZP	9
26	310643	WLDMT-MOTOR SUPPORT LEFT	1
27	310646	WLDMT-MOTOR SUPPORT RIGHT	1
28	52405	BEARING-PILLOW 1-3/4"	2
29	1017708	BOLT-HEX: .50 x 2.25 NC GR5 ZP	4
30	310712	WLDMT-MIDDLE BEARING MOUNT	1
31	1011610	BOLT-HEX: .50 x 2.50 NC GR5 ZP	4
32	62135	BEARING 1.750 TAPPED BASE	1
33	1011581	WASHER-LOCK: .50 ZP	2
34	1011607	BOLT-HEX: .50 X 1.50 NC GR5 ZP	2
35	310008	SHAFT- CRT ELEVATOR 1.75"	1
36	310009	COUPLING-DRIVE 1.50"-1.75"	2

CONTINUED

ELEVATOR ASSEMBLY TOP (310812)

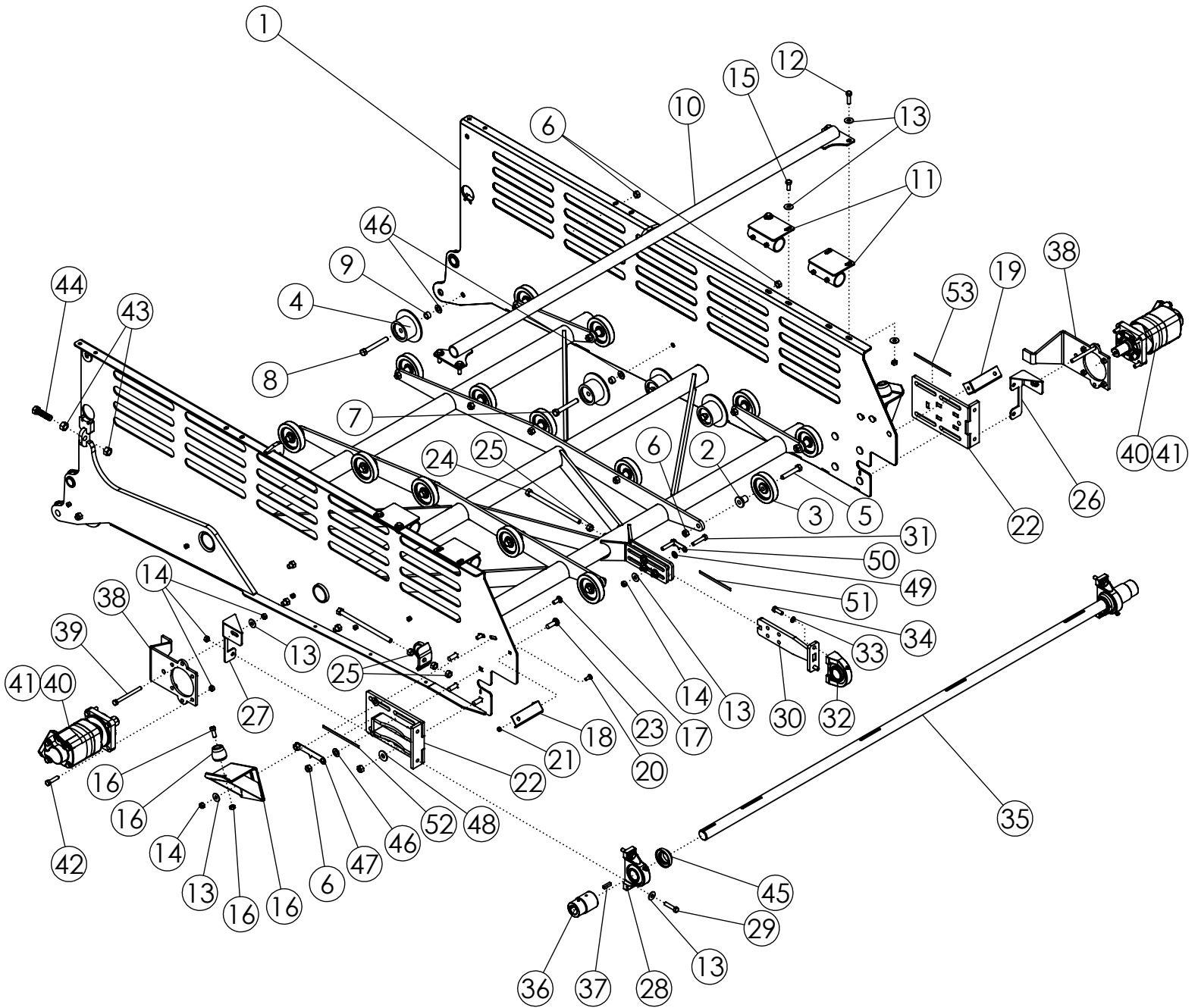

ELEVATOR ASSEMBLY TOP (310812) (CONTINUED)

ITEM	PART NO.	DESCRIPTION	QTY
37	310398	KEY .375 X .375 X 1.50	2
38	310174	PLATE-MOTOR ROTATION STOP	2
39	1016660	BOLT-HEX: .50 x 5.50 NC GR5 ZP	2
40	300143	MOTOR-HYDAULIC 24 CID	2
41	301041	SEAL KT MOTOR SHAFT (301043)	
42	1011609	BOLT-HEX: .50 X 2.00 NC GR5 ZP	8
43	66501	NUT-HEX: .75 NC GR8 ZP	4
44	311166	BOLT-HEX: .75 X 3.00 NC GR8 YZP FULL	2
45	52383	LOCK PROTECTOR 1-3/4"	2
46	1013004	WASHER-FLAT: SAE .63 ZP	12
47	302404	PLATE-TENSION GUIDE LONG	2
48	1013024	WASHER-FLAT: .63 ZP	4
49	1011584	WASHER-FLAT: SAE .50 ZP	4
50	302403	PLATE-TENSION GUIDE SHORT	1
51	302405	DECAL-RULER 1.154-8"	1
52	311496	DECAL-RULER 0-8" SMALL	1
53	311497	DECAL RULER 0-8" REVERSED SMALL	1

ELEVATOR ASSEMBLY BOTTOM (310813)

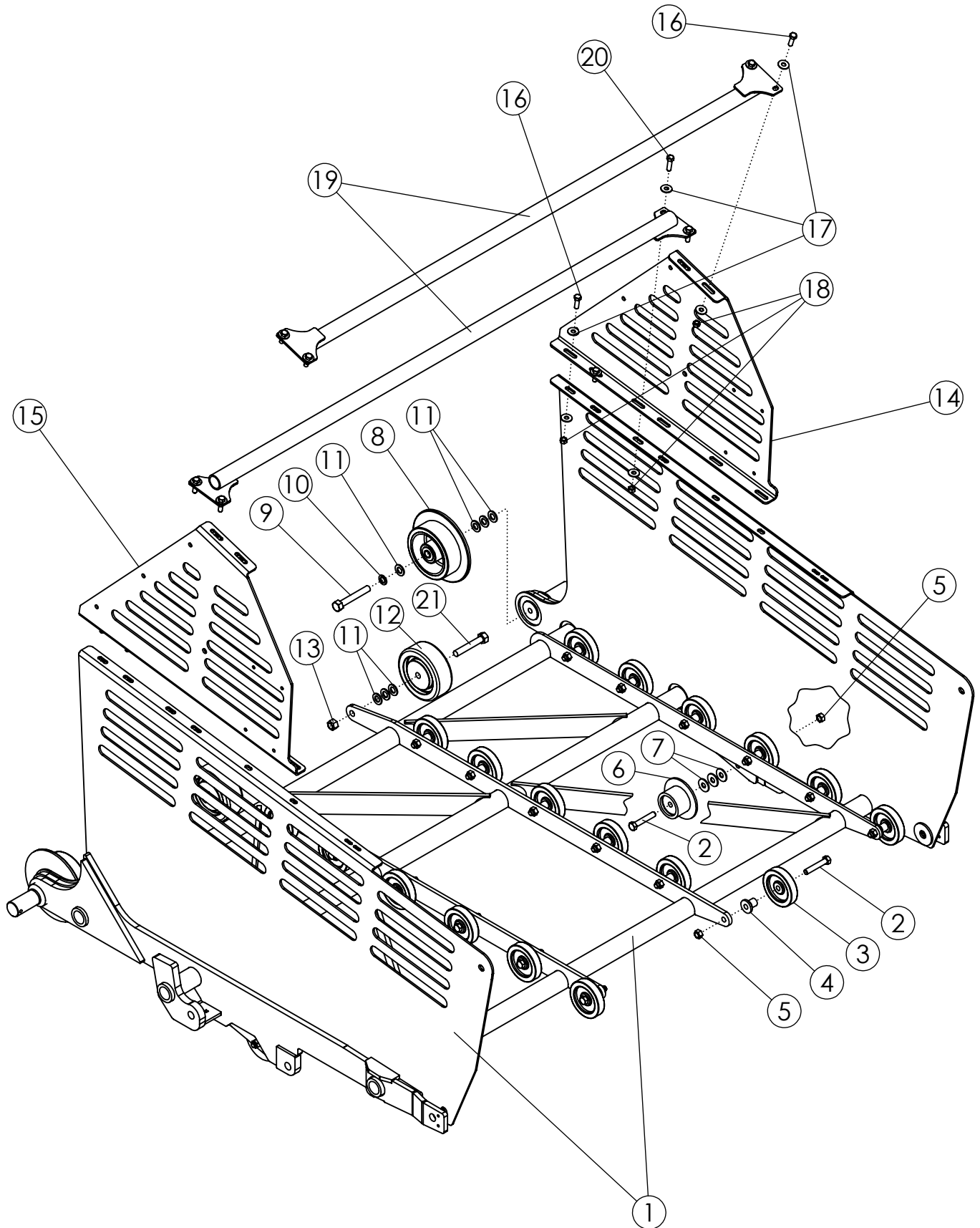

ELEVATOR ASSEMBLY BOTTOM (310813)

ITEM	PART NO.	DESCRIPTION	QTY
1	310661	WLDMT-ELEVATOR LOWER SECTION	1
2	1014000	BOLT-HEX: .63 X 3.50 NC GR5 ZP	26
3	53825	BOGIE WHEEL 5"	24
4	58971	STAND OFF 1.50"	24
5	1016595	NUT-TOPLOCK: .63 NC GR5 ZP	26
6	310066	ROLLER-RUBBER FLANGE 3.5"	2
7	1013024	WASHER-FLAT: .63 ZP	6
8	310821	ROLLER-RUBBER LARGE FLANGE	2
9	58368	BOLT-HEX: .75 X 5.00 NC GR5 ZP	2
10	1012061	WASHER-LOCK: .75 ZP	2
11	1012634	WASHER-FLAT: SAE .75 ZP	14
12	310822	ROLLER-RUBBER Ø180MM	2
13	1017000	NUT-TOPLOCK: .75 NC GR5 ZP	2
14	310641	PLATE-ELEVATOR TOP EXTENDER LEFT	1
15	310642	PLATE-ELEVATOR TOP EXTENDER RIGHT	1
16	1011607	BOLT-HEX: .50 X 1.50 NC GR5 ZP	8
17	1014443	WASHER-FLAT: .50 ZP	24
18	1027461	NUT-TOPLOCK: .50 NC GR5 ZP	12
19	310144	WLDMT-LOWER TOP CROSS MEMBER	2
20	1011608	BOLT-HEX: .50 X 1.75 NC GR5 ZP	4
21	58853	BOLT- .75 X 4.50 NC GR5 ZP	2

ELEVATOR TENSION ARM (310814)

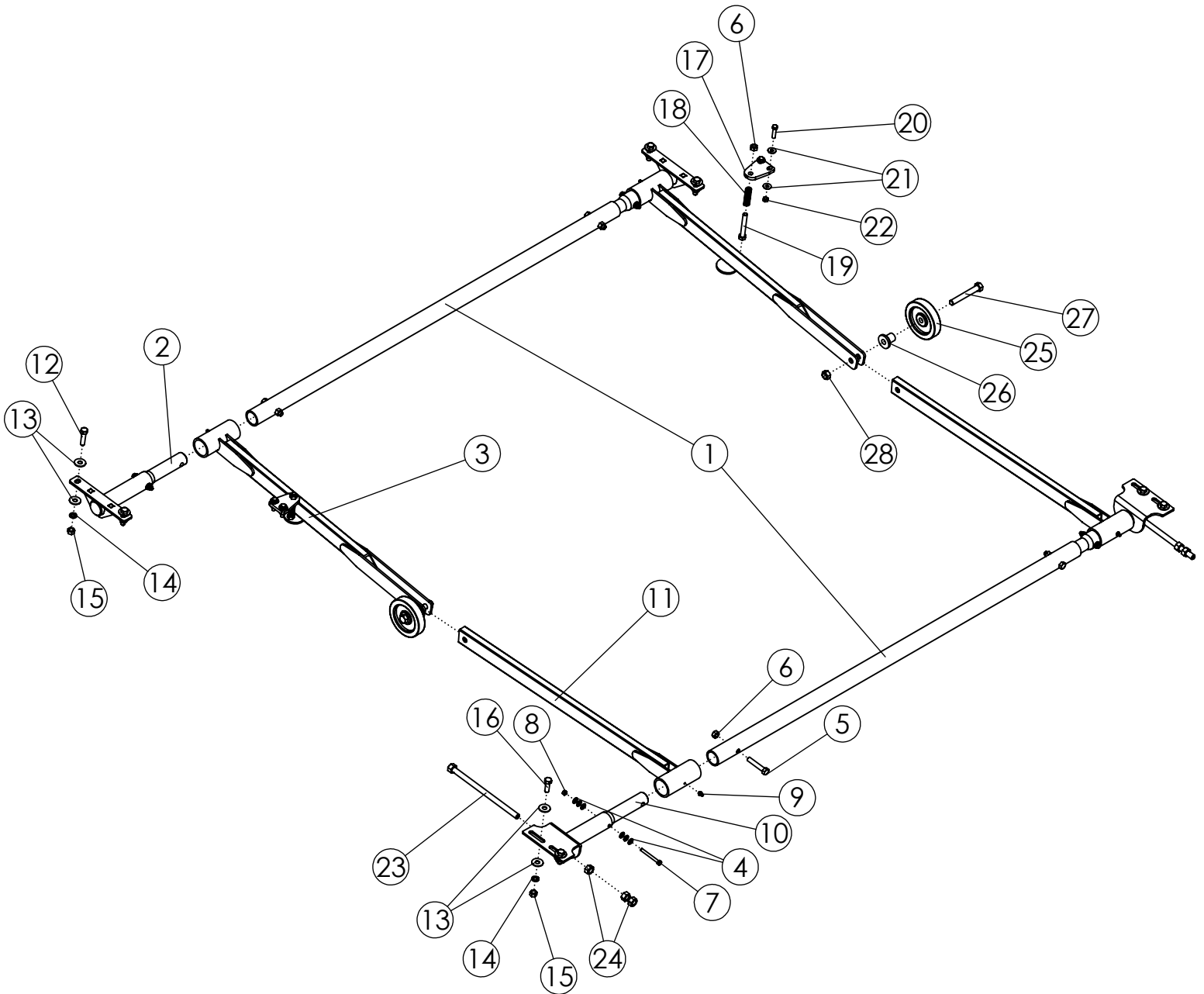

ELEVATOR TENSION ARM (310814)

ITEM	PART NO.	DESCRIPTION	QTY
1	310156	TUBE-TENSION CROSS MEMBER	2
2	310152	WLDMT-LOWER TENSION MOUNT	2
3	310157	WLDMT-LOWER TENSION ARM	2
4	1011582	WASHER-FLAT: SAE .31 ZP	24
5	1016858	BOLT-HEX: .50 x 2.75 NC GR5 ZP	4
6	1027461	NUT-TOPLOCK: .50 NC GR5 ZP	6
7	1029448	BOLT-HEX .31 X 3.00 NC GR5 ZP	4
8	1030700	NUT-TOPLOCK: .31 NC GR5 ZP	4
9	1011748	ZERK-GREASE .25 UNF STRAIGHT	4
10	310149	WLDMT-UPPER TENSION MOUNT	2
11	310163	WLDMT-UPPER TENSION ARM	2
12	1011609	BOLT-HEX: .50 X 2.00 NC GR5 ZP	4
13	1014443	WASHER-FLAT: .50 ZP	16
14	1011581	WASHER-LOCK: .50 ZP	8
15	1011577	NUT-HEX: .50 NC GR2 ZP	8
16	1011607	BOLT-HEX: .50 X 1.50 NC GR5 ZP	4
17	310179	PLATE-ELEVATOR SPRING MOUNT	2
18	310187	SPRING-2.5" LONG X .72" OD, .085" WIRE	2
19	1011612	BOLT-HEX: .50 X 3.50 GR5 ZP	2
20	1011602	BOLT-HEX: .38 X 1.50 NC GR5 ZP	4
21	1011828	WASHER-FLAT .38 ZP	8
22	1016999	NUT-TOPLOCK: .38 NC GR5 ZP	4
23	310180	WLDMT-ELEVATOR ADJUSTMENT ROD ZP	2
24	1011578	NUT-HEX: .63 NC GR2 ZP	6
25	53825	BOGIE WHEEL 5"	2
26	58971	STAND OFF 1.50"	2
27	1013935	BOLT-HEX .63 X 4.50 NC GR5 ZP	2
28	1016595	NUT-TOPLOCK: .63 NC GR5 ZP	2

RUBBER DEFLECTOR ASSEMBLY (310815)

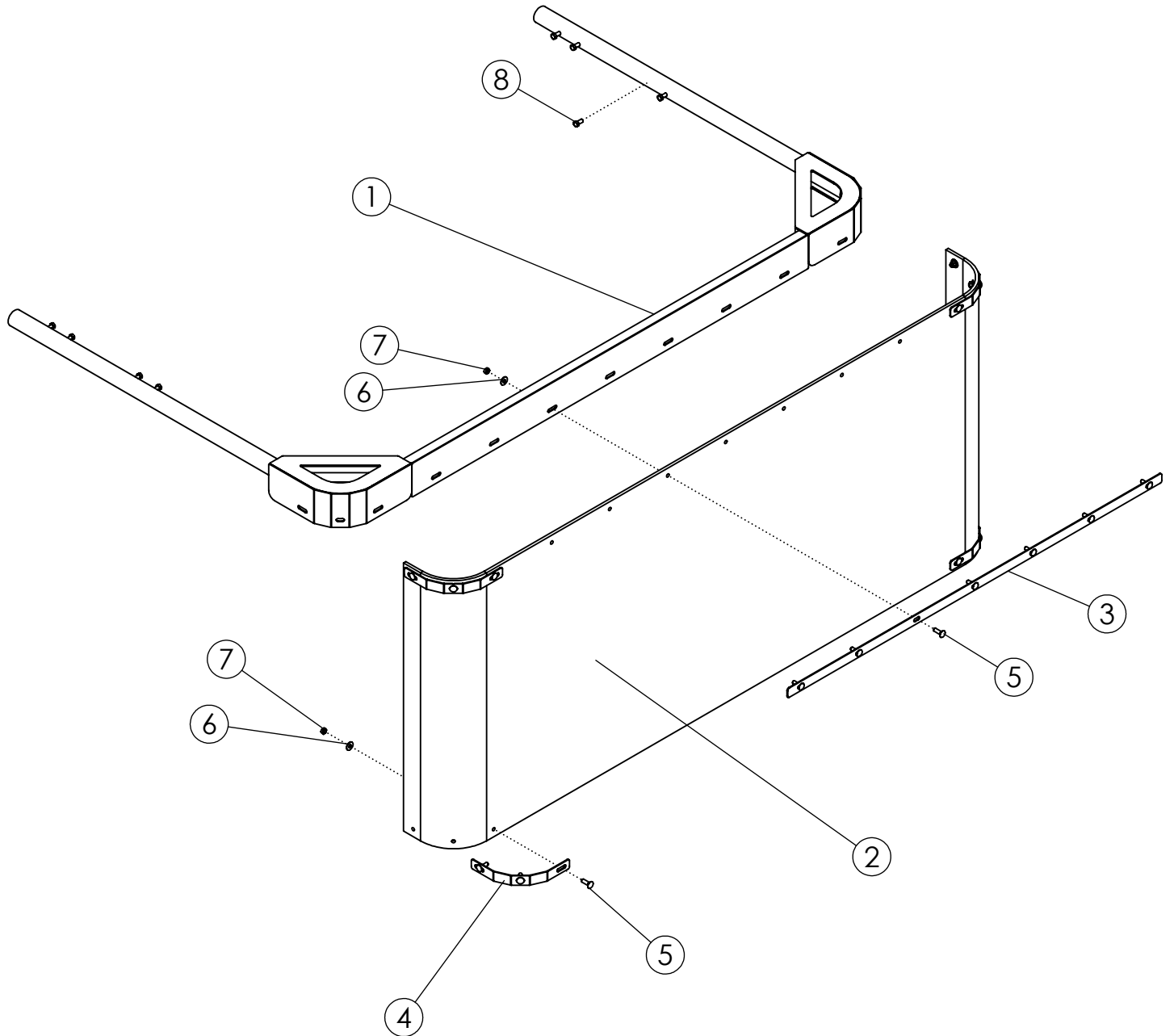

RUBBER DEFLECTOR ASSEMBLY (310815)

ITEM	PART NO.	DESCRIPTION	QTY
1	310633	WLDMT-BEET DEFLECTOR	1
2	310638	FLAP-RUBBER BEET DEFLECTOR	1
3	310639	PLATE-RUBBER DEFLECTOR CLAMP	1
4	310659	PLATE-RUBBER FLAP STIFFENER	4
5	1016362	BOLT-CRG: .38 X 1.25 NC GR5 ZP	19
6	1011828	WASHER-FLAT .38 ZP	19
7	1016999	NUT-TOPLOCK: .38 NC GR5 ZP	19
8	1011599	BOLT-HEX: .38 X .75 NC GR5 ZP	8

ELEVATOR BELTED CHAIN (311846)

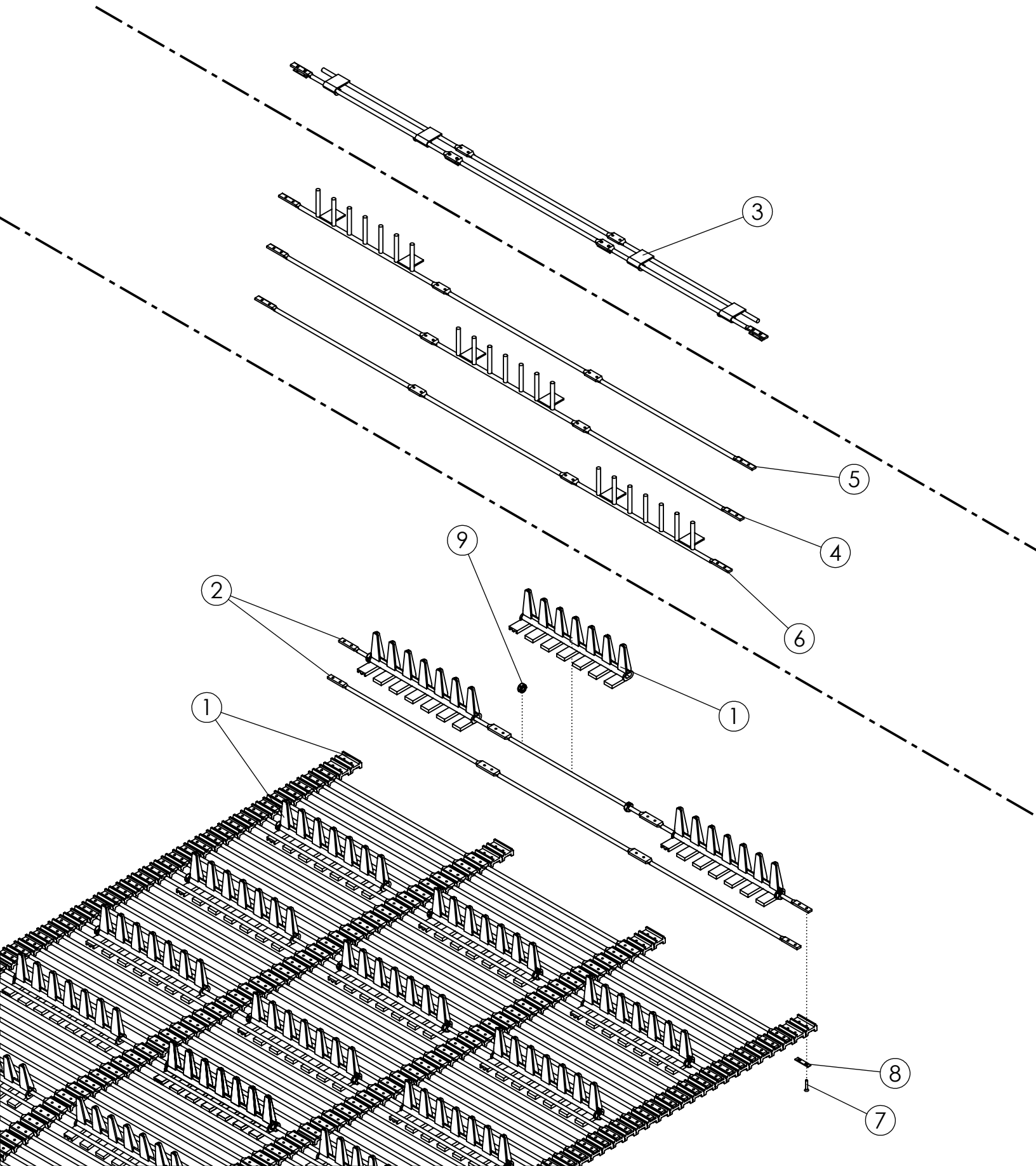

ELEVATOR BELTED CHAIN (311846)

ITEM	PART NO.	DESCRIPTION	QTY
1	311847	ASSY-FLIGHT BELT CRT	66
2	311848	ROD-CART BELT STD	5
3	311849	ROD-CART BELT ROCK TRAP	4
4	311852	FLIGHT FINGERS MID	1
5	311853	FLIGHT FINGERS LEFT	1
6	311854	FLIGHT FINGERS RIGHT	1
7	311861	SCREW-F-H-S-C: .25 X 1.50 TORX W/PATCH	40
8	311857	PLATE-LAP ROD AND SPLICE COUNTERSINK	20
9	311859	COLLAR-SHAFT SPLIT BC	132

TANK MAIN (311951)

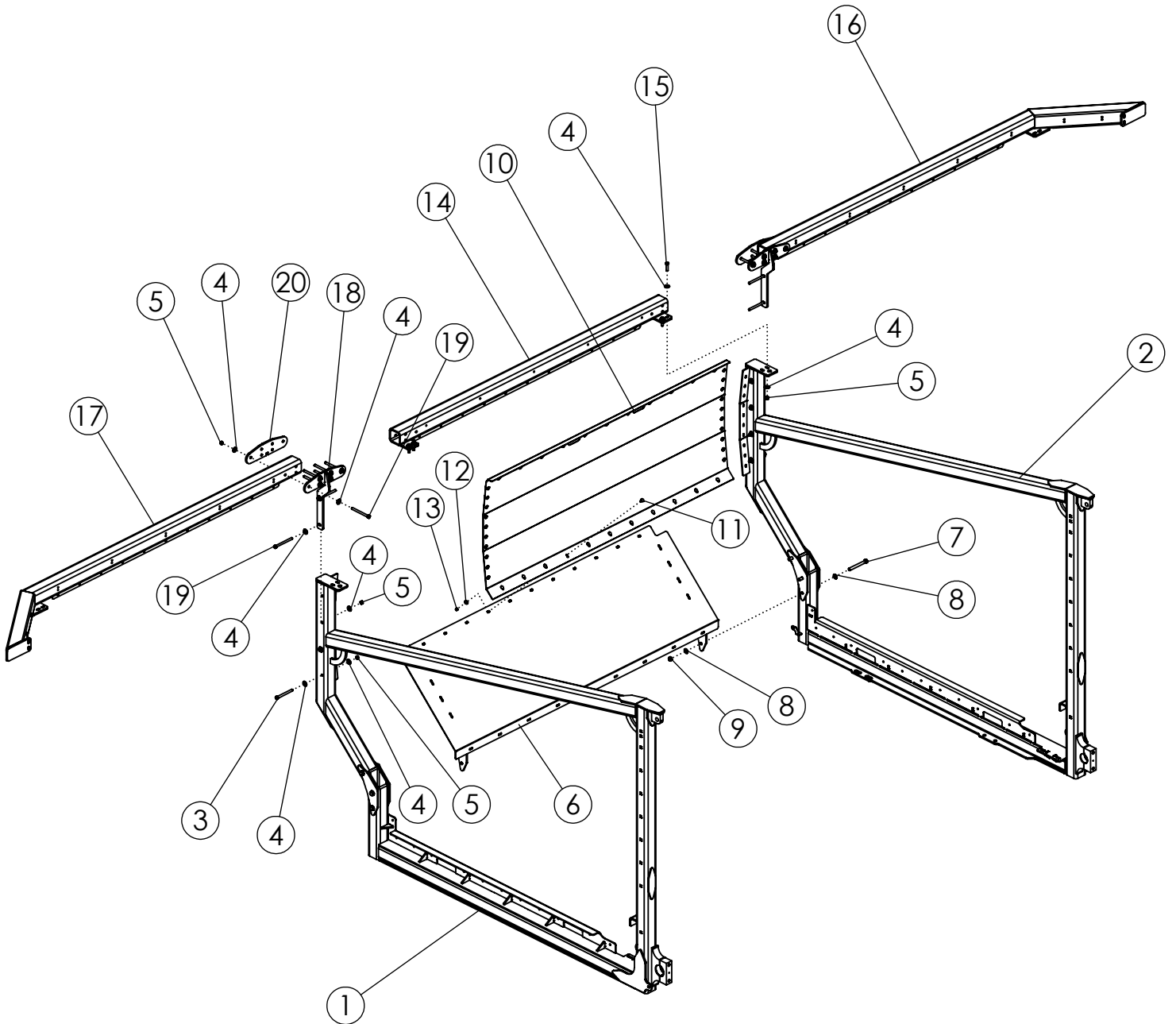

TANK MAIN (311951)

ITEM	PART NO.	DESCRIPTION	QTY
1	311912	WLDMT-CENTER TUBE STRUCTURE LH	1
2	311913	WLDMT-CENTER TUBE STRUCTURE RH	1
3	1016660	BOLT-HEX: .50 x 5.50 NC GR5 ZP	4
4	1014443	WASHER-FLAT: .50 ZP	48
5	1027461	NUT-TOPLOCK: .50 NC GR5 ZP	24
6	311914	WLDMT-CENTER SECTION LOWER WALL	1
7	1013068	BOLT-HEX: .63 X 6.00 NC GR5 ZP	6
8	1013004	WASHER-FLAT: SAE .63 ZP	12
9	1016595	NUT-TOPLOCK: .63 NC GR5 ZP	6
10	310785	PLATE-CENTER SECTION UPPER WALL	1
11	59488	BOLT-CRG: .38 X 1.00 NC GR5 ZP	42
12	1011828	WASHER-FLAT .38 ZP	42
13	1016999	NUT-TOPLOCK: .38 NC GR5 ZP	42
14	311926	WLDMT-SIDE WALL TOP MIDDLE	1
15	1011609	BOLT-HEX: .50 X 2.00 NC GR5 ZP	4
16	311927	WLDMT-SIDE WALL TOP FRONT	1
17	311928	WLDMT-SIDE WALL TOP REAR	1
18	311929	WLDMT-TOP TUBE CONNECT	2
19	1011669	BOLT-HEX: .50 X 6.00 NC GR5 ZP	16
20	311924	PLATE-TOP TUBE CONNECT PC	2

TANK WALLS (310630)

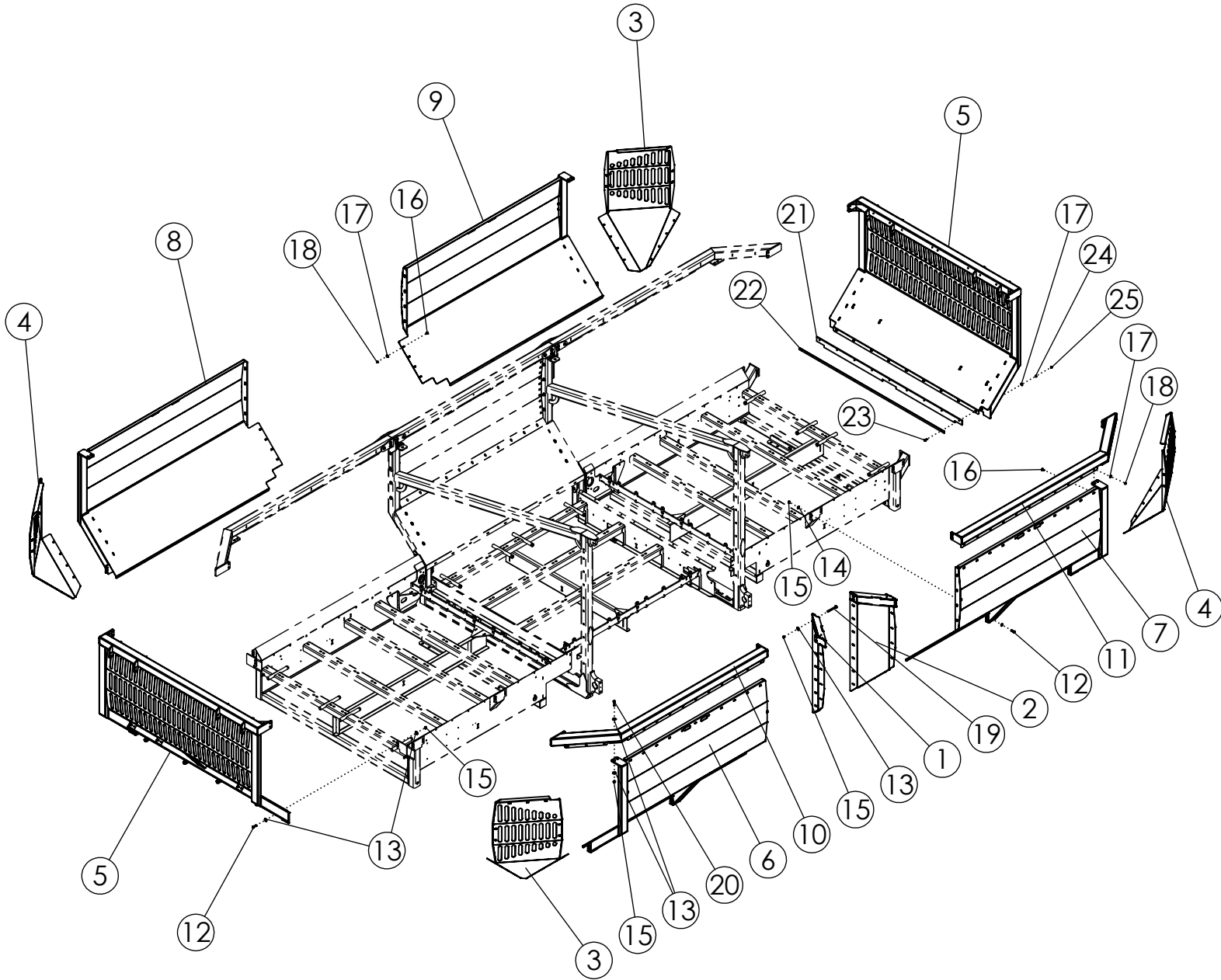

TANK WALLS (310630)

ITEM	PART NO.	DESCRIPTION	QTY
1	310595	WLDMT-TRANSITION WALL 2	1
2	310588	WLDMT-TRANSITION WALL 1	1
3	310570	WLDMT-CORNER WALL 2	2
4	310564	WLDMT-CORNER WALL 1	2
5	310550	WLDMT-END WALL	2
6	310586	WLDMT-ELEVATOR SIDE WALL 2	1
7	310583	WLDMT-ELEVATOR SIDE WALL 1	1
8	310581	WLDMT-SIDE WALL 2	1
9	310572	WLDMT-SIDE WALL 1	1
10	310599	WLDMT-ELEVATOR TOP TUBE 2	1
11	310598	WLDMT-ELEVATOR TOP TUBE 1	1
12	1011607	BOLT-HEX: .50 X 1.50 NC GR5 ZP	40
13	1014443	WASHER-FLAT: .50 ZP	74
14	1011584	WASHER-FLAT: SAE .50 ZP	64
15	1027461	NUT-TOPLOCK: .50 NC GR5 ZP	78
16	59488	BOLT-CRG: .38 X 1.00 NC GR5 ZP	142
17	1011828	WASHER-FLAT .38 ZP	160
18	1016999	NUT-TOPLOCK: .38 NC GR5 ZP	142
19	311043	BOLT-CRG: .50 X 5.00 NC GR5 ZP	18
20	1011609	BOLT-HEX: .50 X 2.00 NC GR5 ZP	20
21	310889	FLAP-END FLOOR RUBBER FLAP	2
22	310877	PLATE-FLOOR FLAP HOLDER	2
23	1016362	BOLT-CRG: .38 X 1.25 NC GR5 ZP	18
24	1011586	WASHER-LOCK: .38 ZP	18
25	1011576	NUT-HEX: .38 NC GR2 ZP	18

GUARDS & SHIELDS - LADDERS (310925)

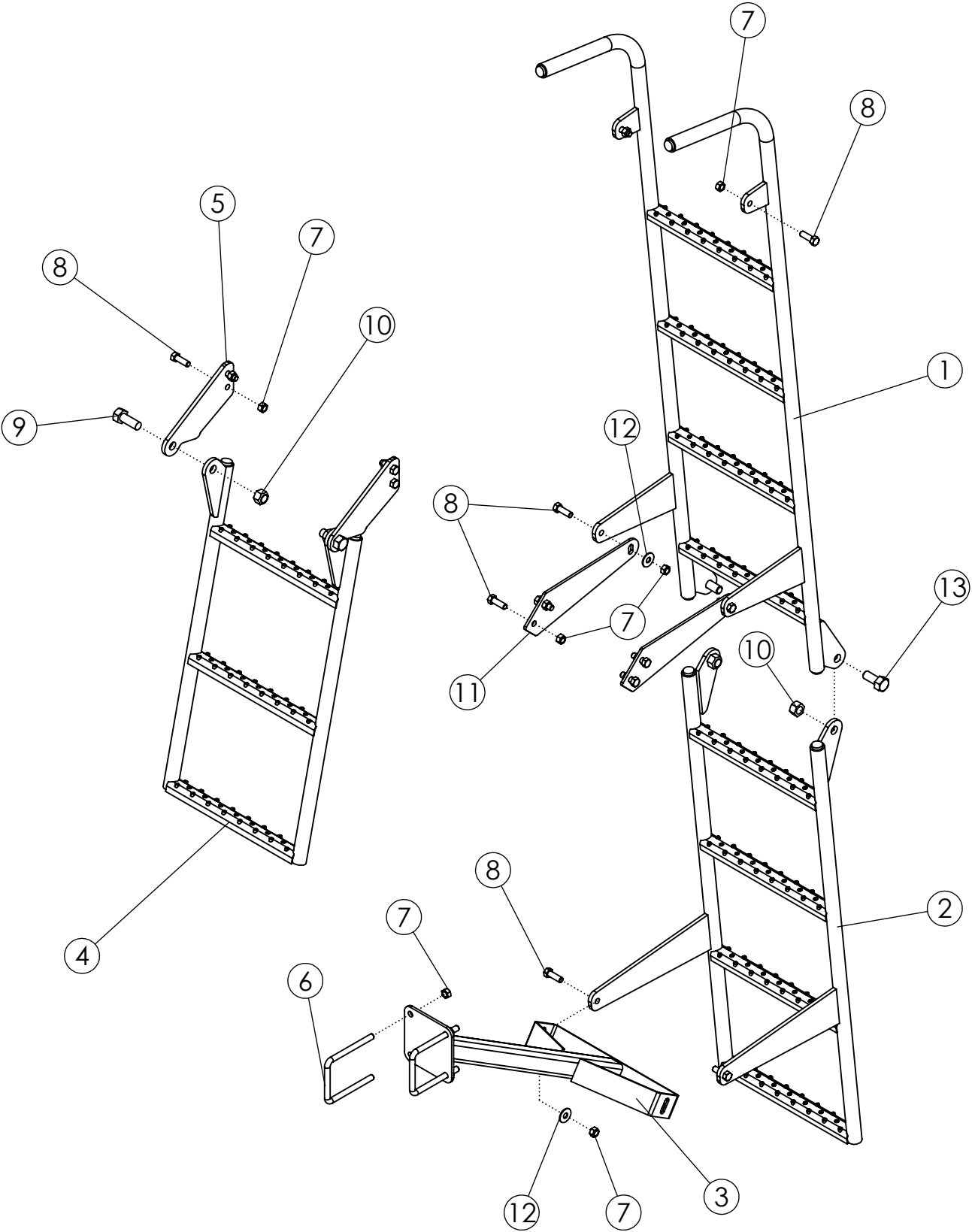

GUARDS & SHIELDS - LADDERS (310925)

ITEM	PART NO.	DESCRIPTION	QTY
1	72420	WLDMT-LADDER TOP	1
2	301321	WLDMT-LADDER BOTTOM 4 RUNG	1
3	310655	WLDMT-OUTSIDE LADDER BOTTOM MOUNT	1
4	310654	WLDMT-INSIDE LADDER CART	1
5	310935	PLATE-INSIDE LADDER MOUNT	2
6	33856	U-BOLT: .50 X 5.50 X 4 X 5.50	2
7	1027461	NUT-TOPLOCK: .50 NC GR5 ZP	18
8	1011607	BOLT-HEX: .50 X 1.50 NC GR5 ZP	14
9	1012060	BOLT-HEX: .75 X 2.00 NC GR5 ZP	2
10	1017000	NUT-TOPLOCK: .75 NC GR5 ZP	4
11	310936	PLATE-LADDER MIDDLE MOUNT	2
12	1014443	WASHER-FLAT: .50 ZP	4
13	62412	BOLT-HEX: .75 X 1.75 NC GR5 ZP	2

GUARDS & SHIELDS - DRIVE SHIELDS (310925)

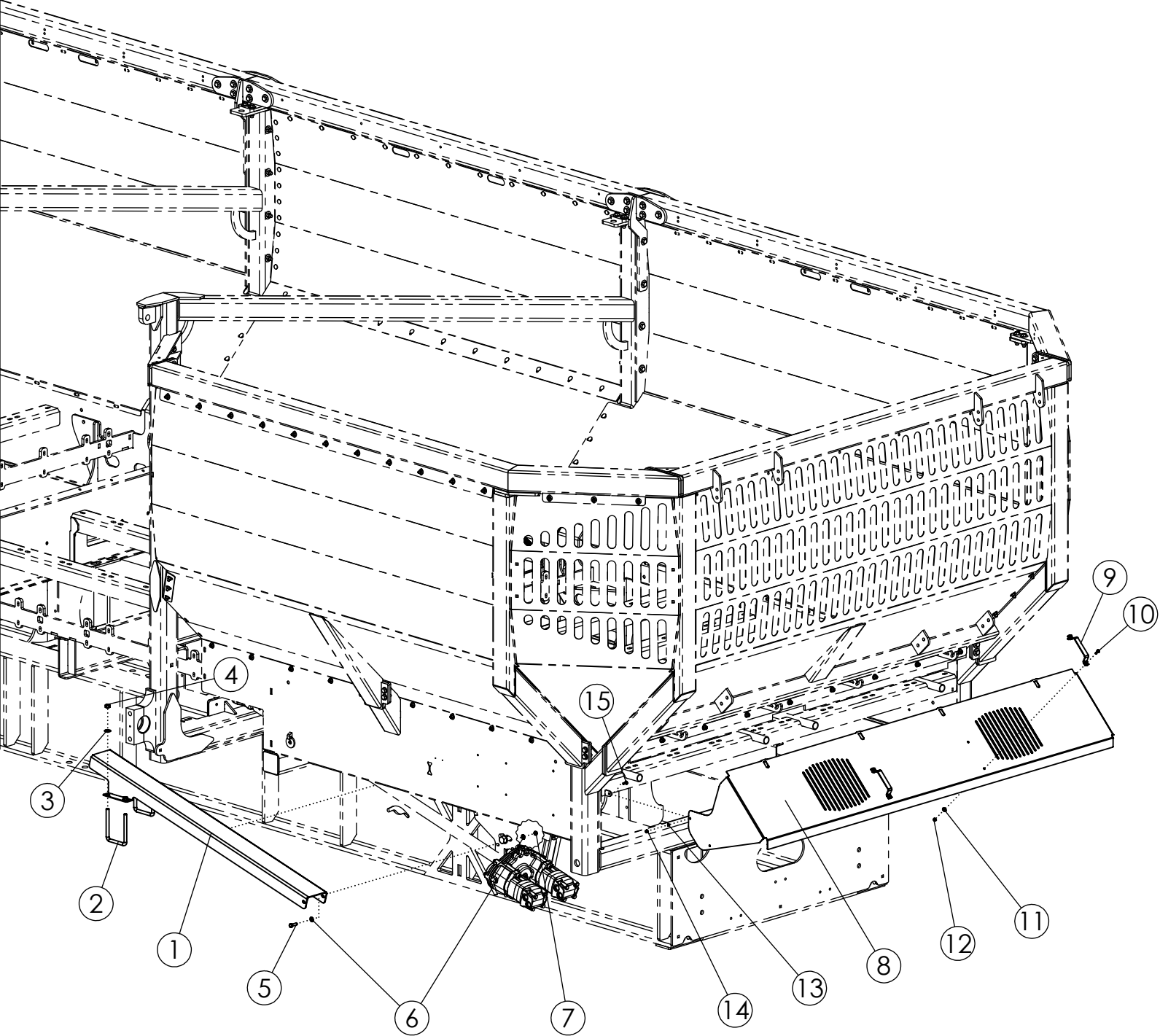

GUARDS & SHIELDS - DRIVE SHIELDS (310925)

ITEM	PART NO.	DESCRIPTION	QTY
1	311350	WLDMT-DRIVESHAFT SHIELD	1
2	33856	U-BOLT: .50 X 5.50 X 4 X 5.50	2
3	1011584	WASHER-FLAT: SAE .50 ZP	4
4	1027461	NUT-TOPLOCK: .50 NC GR5 ZP	4
5	1011601	BOLT-HEX: .38 X 1.25 NC GR5 ZP	1
6	1014608	WASHER-FLAT: SAE .38 ZP	2
7	1016999	NUT-TOPLOCK: .38 NC GR5 ZP	1
8	311901	PLATE-FLOOR CHAIN GUARD MAIN	3
9	68715	HANDLE-GRAB DOOR	6
10	1011595	BOLT-HEX: .25 X .75 NC GR5 ZP	12
11	1020416	WASHER-FLAT: .25 ZP	12
12	1030946	NUT-TOPLOCK: .25 NC GR5 ZP	12
13	1013242	WASHER-LOCK: .25 ZP	6
14	1011587	NUT-HEX: .25 NC GR5 ZP	6
15	68602	BOLT-CRG: .25 X .75 NC GR5	6

GUARDS & SHIELDS - TRANSITION SHIELDS (310925)

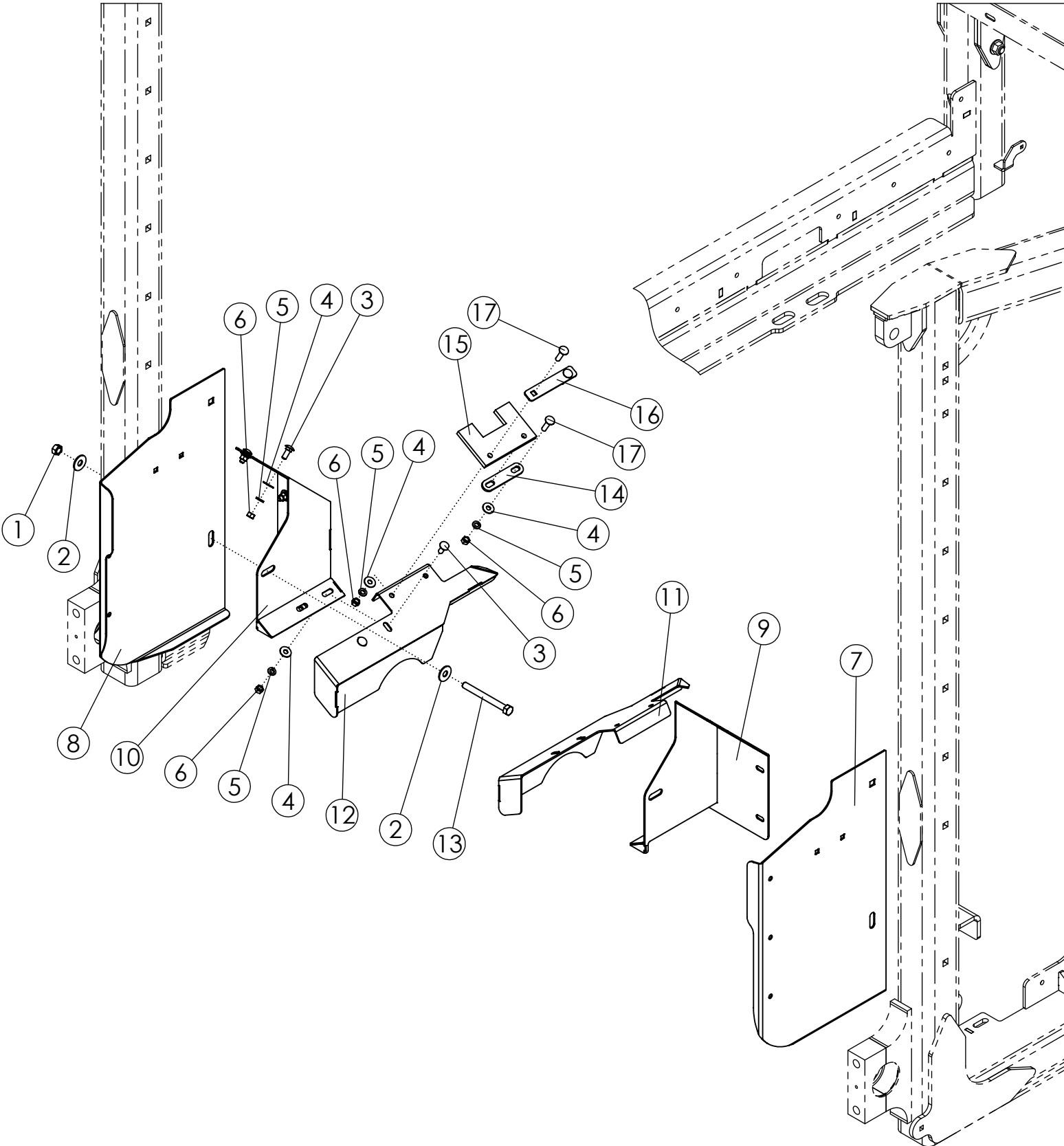

GUARDS & SHIELDS - TRANSITION SHIELDS (310925)

ITEM	PART NO.	DESCRIPTION	QTY
1	1027461	NUT-TOPLOCK: .50 NC GR5 ZP	2
2	1014443	WASHER-FLAT: .50 ZP	4
3	59488	BOLT-CRG: .38 X 1.00 NC GR5 ZP	12
4	1011828	WASHER-FLAT .38 ZP	18
5	1011586	WASHER-LOCK: .38 ZP	18
6	1011576	NUT-HEX: .38 NC GR2 ZP	18
7	310963	PLATE-TRANSITION SHIELD LOWER 1	1
8	310964	PLATE-TRANSITION SHIELD LOWER 2	1
9	310966	WLDMT-SIDE WALL CORNER FILLER 1	1
10	310967	WLDMT-SIDE WALL CORNER FILLER 2	1
11	310973	WLDMT-FLOOR CORNER FILLER 1	1
12	310974	WLDMT-FLOOR CORNER FILLER 2	1
13	1011618	BOLT-HEX: .50 X 5.00 NC GR5 ZP	2
14	310980	PLATE-CORNER FILLER SUPPORT	2
15	310979	RUBBER-SMALL CORNER FILLER	2
16	310978	PLATE-SMALL RUBBER FLAP HOLDER	2
17	58679	BOLT-CRG: .38 X 1.50 NC GR5 ZP	6

GUARDS & SHIELDS - DECALS (310925)

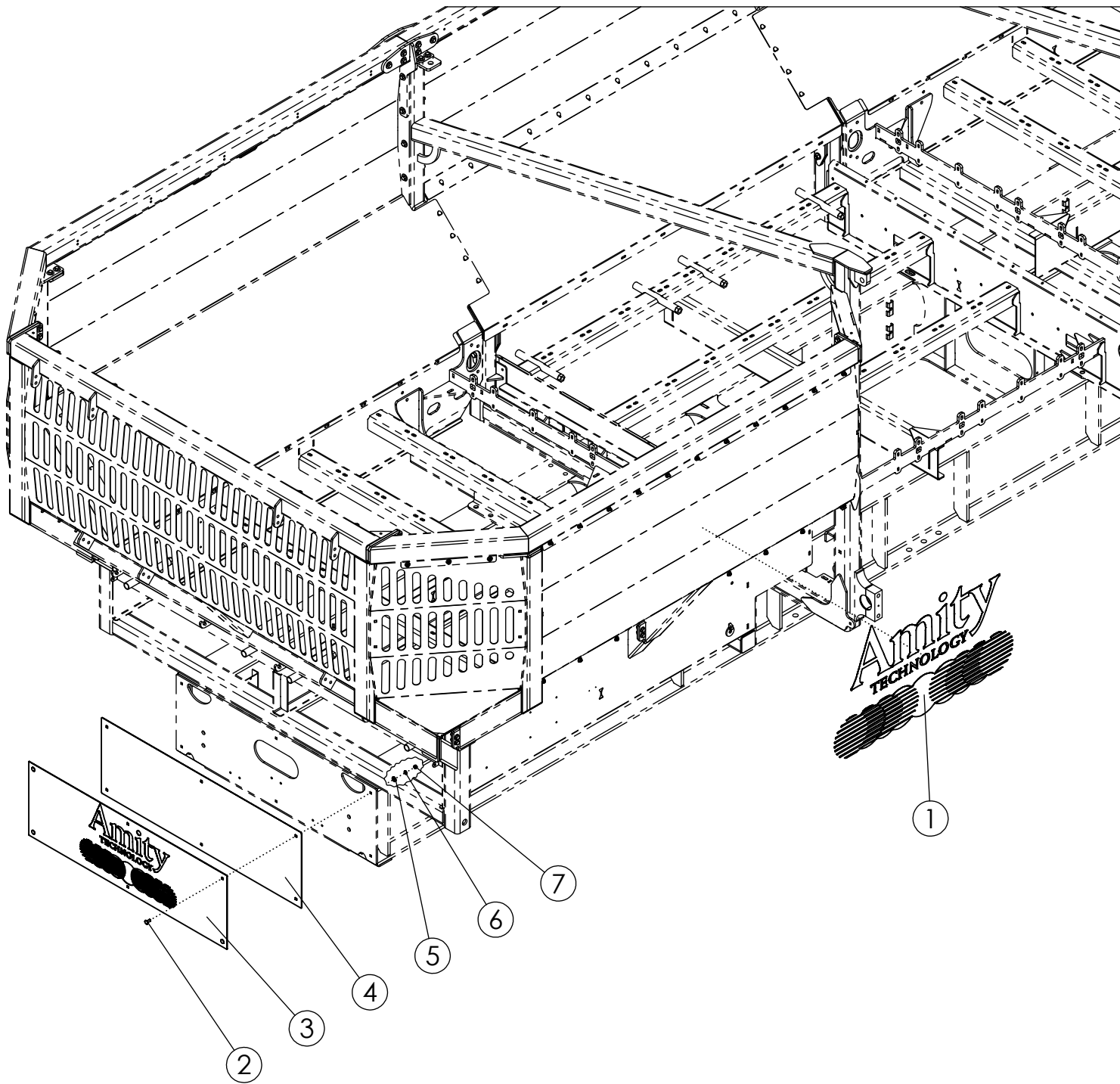

GUARDS & SHIELDS - DECALS (310925)

ITEM	PART NO.	DESCRIPTION	QTY
1	310609	DECAL-AMITY LOGO 27 X 54 (GRN GLB)	2
2	59488	BOLT-CRG: .38 X 1.00 NC GR5 ZP	4
3	310508	PLATE-LOGO	1
4	310509	PLATE-LOGO BACKING	1
5	1011828	WASHER-FLAT .38 ZP	4
6	1011586	WASHER-LOCK: .38 ZP	4
7	1011576	NUT-HEX: .38 NC GR2 ZP	4

DYNAMIC ELEVATOR EXTENDER (311267)

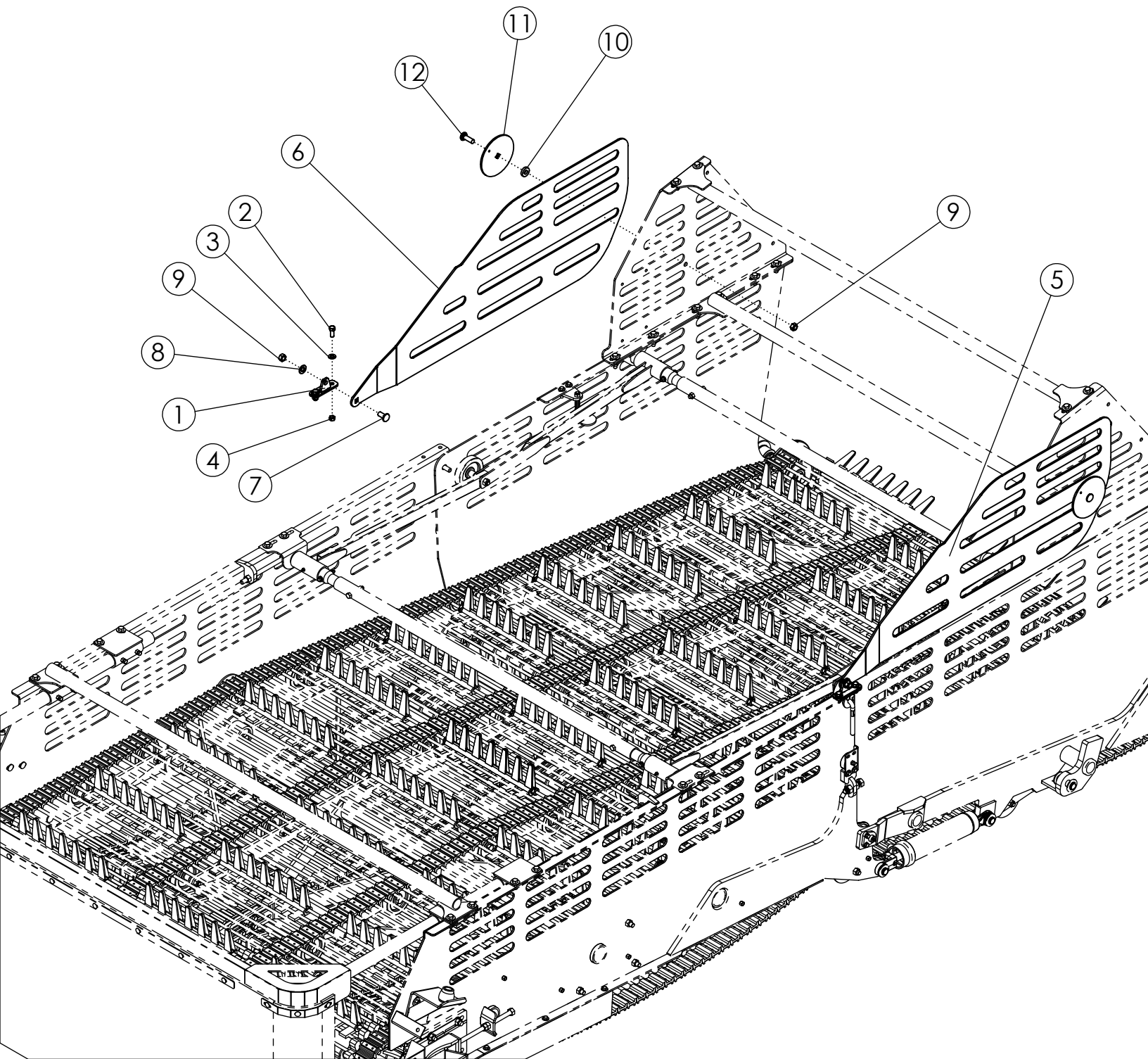

DYNAMIC ELEVATOR EXTENDER (311267)

ITEM	PART NO.	DESCRIPTION	QTY
1	311262	WLDMT-DYNAMIC EXTENDER PIVOT	2
2	1011606	BOLT-HEX: .50 X 1.25 NC GR5 ZP	4
3	1011584	WASHER-FLAT: SAE .50 ZP	4
4	1027461	NUT-TOPLOCK: .50 NC GR5 ZP	4
5	311418	PLATE-DYNAMIC ELEVATOR SHIELD 1	1
6	311419	PLATE-DYNAMIC ELEVATOR SHIELD 2	1
7	72063	BOLT-CRG: .63 X 1.50 NC GR5 ZP	2
8	66498	WASHER-SAE: .63 GR8 ZP	2
9	1016595	NUT-TOPLOCK: .63 NC GR5 ZP	4
10	311265	PLATE-DYNAMIC EXTENDER BUSHING	2
11	311266	PLATE-DYNAMIC EXTENDER WASHER	2
12	58635	BOLT-CRG: .63 X 2.00 NC GR5 ZP	2

LIGHT KIT (310286)

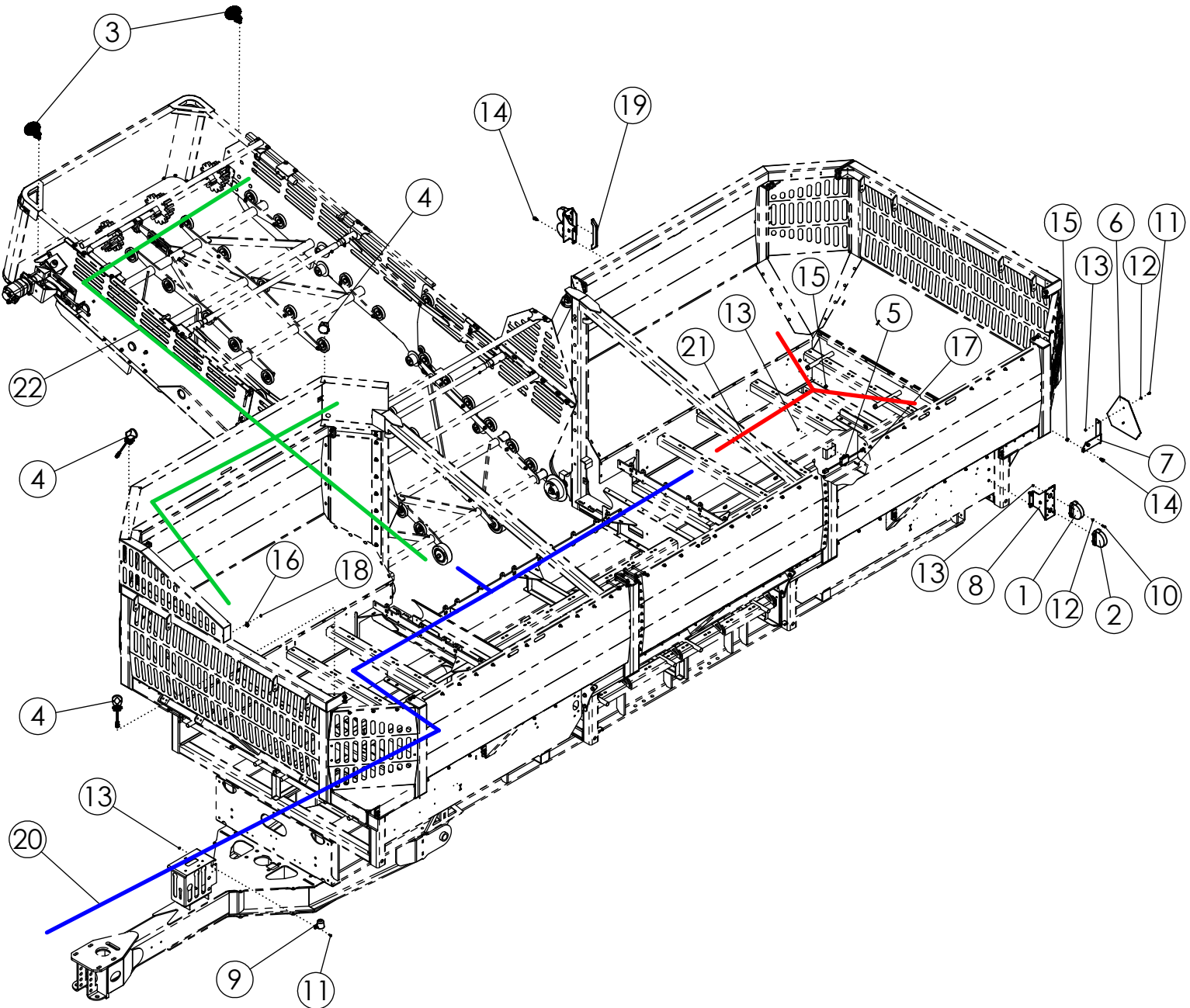

LIGHT KIT (310286)

ITEM	PART NO.	DESCRIPTION	QTY
1	305218	LIGHT-RED LAMP SAE	2
2	305217	LIGHT-YELLOW LAMP SAE	2
3	301293	LIGHT-GROTE 2000 OVAL FLOOD	2
4	301294	LIGHT-GROTE T26 NEAR FLOOD	3
5	305216	HARNESS-FLASHER MODULE	1
6	65329	SIGN-SMV ASAE S276.5	1
7	310907	PLATE-SMV MOUNT	1
8	310916	PLATE-CRT REAR LIGHT BRACKET	2
9	223329	HOLDER-LIGHT PLUG	1
10	1013940	BOLT-HEX: .25 X 1.25 NC GR5	16
11	1011595	BOLT-HEX: .25 X .75 NC GR5 ZP	4
12	1020416	WASHER-FLAT: .25 ZP	18
13	1030946	NUT-TOPLOCK: .25 NC GR5 ZP	22
14	1011096	BOLT-HEX: .50 X 1.00 NC GR5 ZP	6
15	1027461	NUT-TOPLOCK: .50 NC GR5 ZP	6
16	310919	P-CLIP .38 X .375	14
17	1019550	BOLT-HEX: .25 X 1.50 NC GR5 ZP	2
18	1013519	NUT-JAM: .38 NC GR2 ZP	14
19	66322	TRIM-BLACK .250 TRIM-LOK #150	2
20	310899	HARNESS-BEET CART MAIN	1
21	310900	HARNESS-BEET CART HAZARD	1
22	310901	HARNESS-BEET CART WORK LIGHT	1

JACK HYDRAULICS

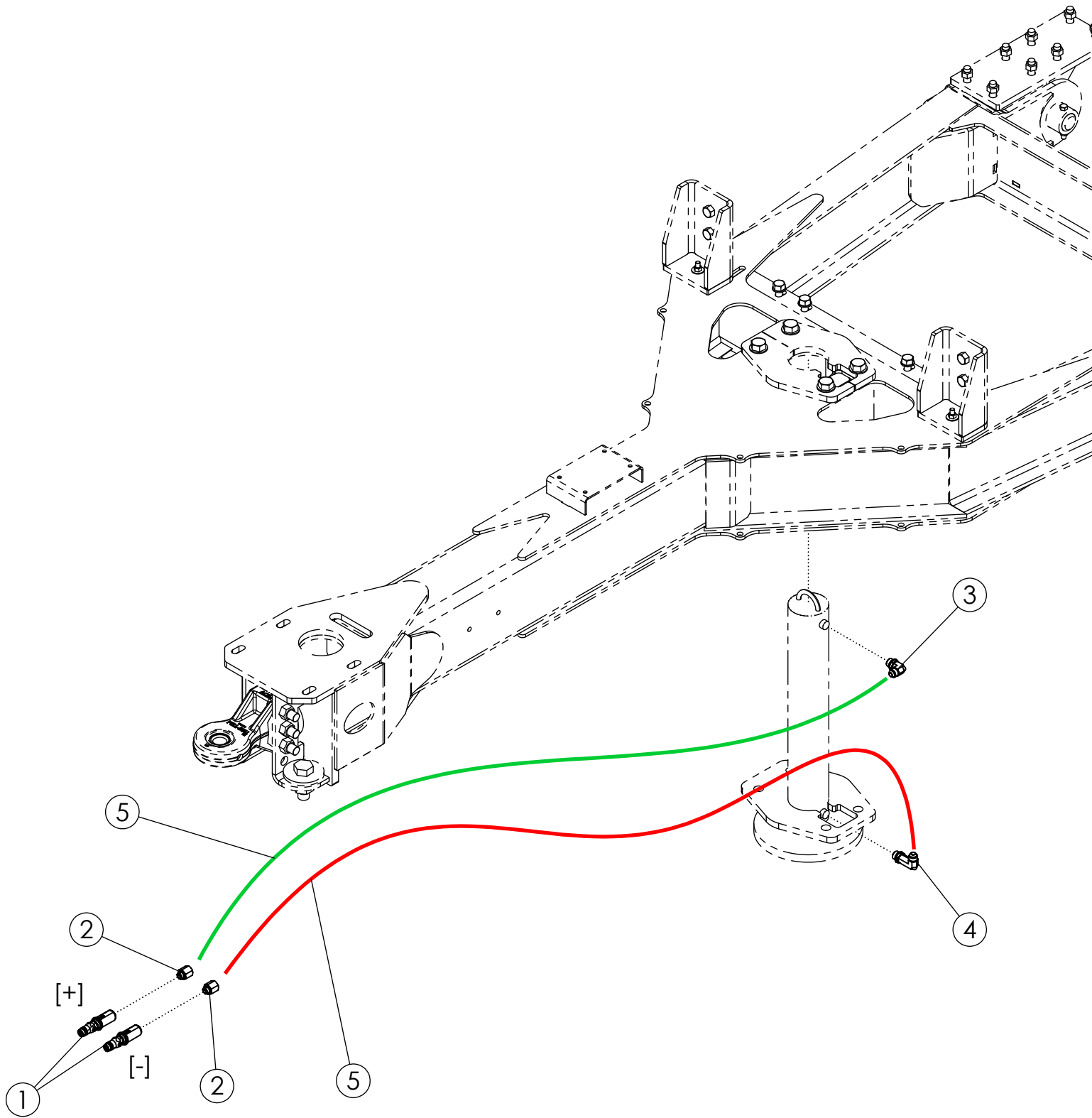

JACK HYDRAULICS

ITEM	PART NO.	DESCRIPTION	QTY
1	304186	ASSY-TRACTOR HYD COUPLERS (BLACK)	1
2	316459	FTG-ADAPTER: 10FB-8MB	2
3	73634	FTG-ELBOW: 10MB-10MJ-90	1
4	311947	FTG-ELBOW: 10MJ-10MB-90L	1
5	316454	HOSE: .63 X 162 10MB-10FJX	2

FRONT & REAR FLOOR HYDRAULICS

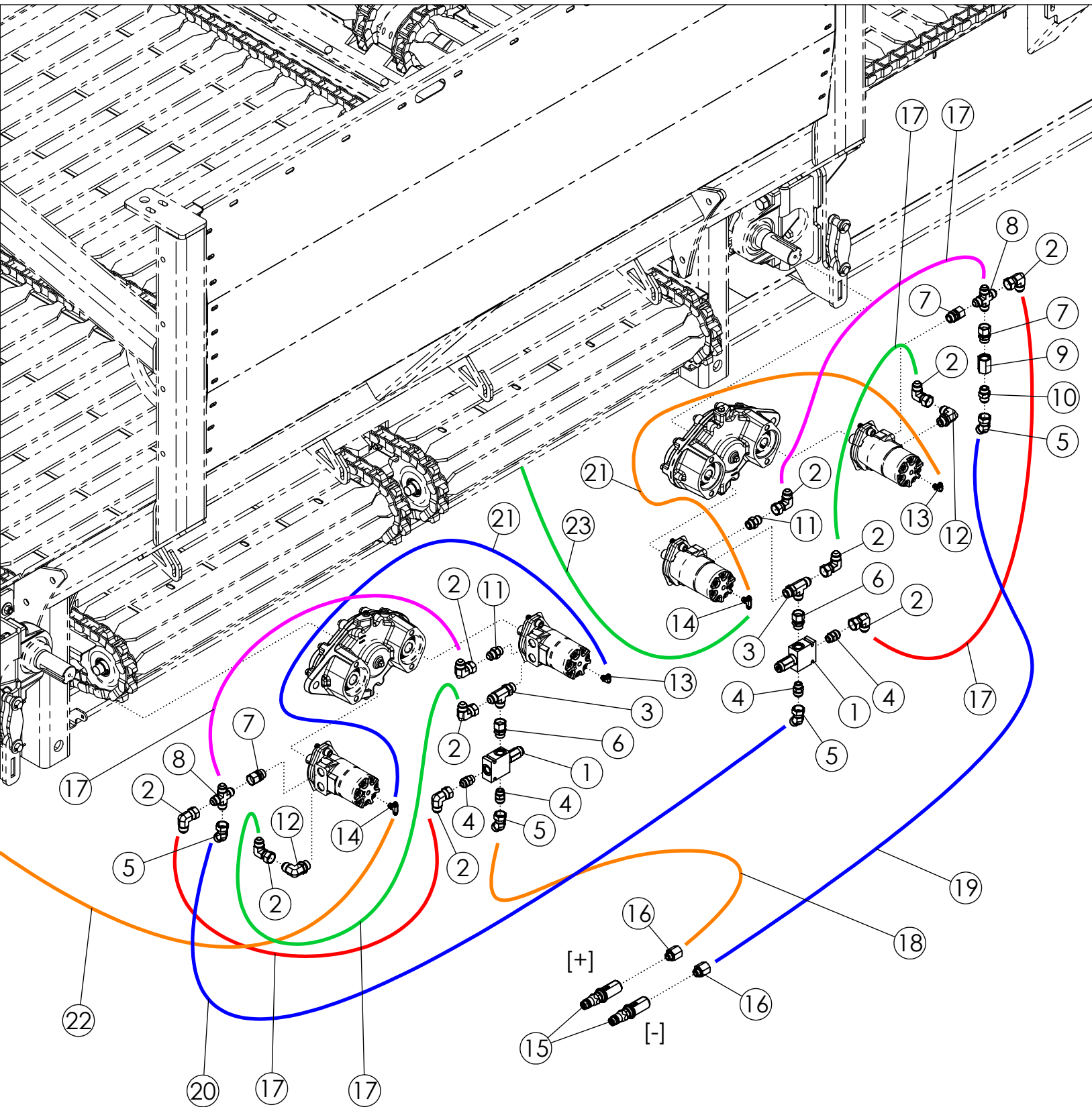

OPPOSITE HOSE END OF ITEMS 22 & 23
SHOWN ON CASE DRAIN HYDRAULICS

FRONT & REAR FLOOR HYDRAULICS

ITEM	PART NO.	DESCRIPTION	QTY
1	310827	VALVE-RELIEF 1200 PSI (20 GPM)	2
2	58606	FTG-ELBOW: 10MJ-10FJX-90	10
3	311051	FTG-TEE: 10MB-10MJ-10MJ	2
4	64750	FTG-ADAPTER: 8MB-10MJ	4
5	311220	FTG-ELBOW: 10FJX-10MJ-45	4
6	311052	FTG-ADAPTER: 10FJX-8MB	2
7	311053	FTG-ADAPTER: 10FJX-10MB	3
8	311054	FTG-CROSS: 10MJ	2
9	330326	FTG-ADAPTER: 10FB-10FB	1
10	305665	VALVE-CHECK: 10MB-10MJ	1
11	62019	FTG-ADAPTER: 10MB-10MJ	2
12	73634	FTG-ELBOW: 10MB-10MJ-90	2
13	311055	FTG-ELBOW: 4MB-4MJ-90	2
14	311336	FTG-TEE: 4MJ-4MJ-4MB	2
15	304185	ASSY-TRACTOR HYD COUPLERS (RED)	1
16	316459	FTG-ADAPTER: 10FB-8MB	2
17	58602	HOSE: .63 X 028 10FJX-10FJX	6
18	311217	HOSE: .63 X 316 10FJX-10MB	1
19	311218	HOSE: .63 X 435 10FJX-10MB	1
20	311219	HOSE: .63 X 232 10FJX-10FJX	1
21	311240	HOSE: .25 X 026 4FJX-4FJX	2
22	1042026	HOSE: .25 X 090 4FJX-4FJX	1
23	311243	HOSE: .25 X 188 4FJX-4FJX	1

CENTER FLOOR HYDRAULICS

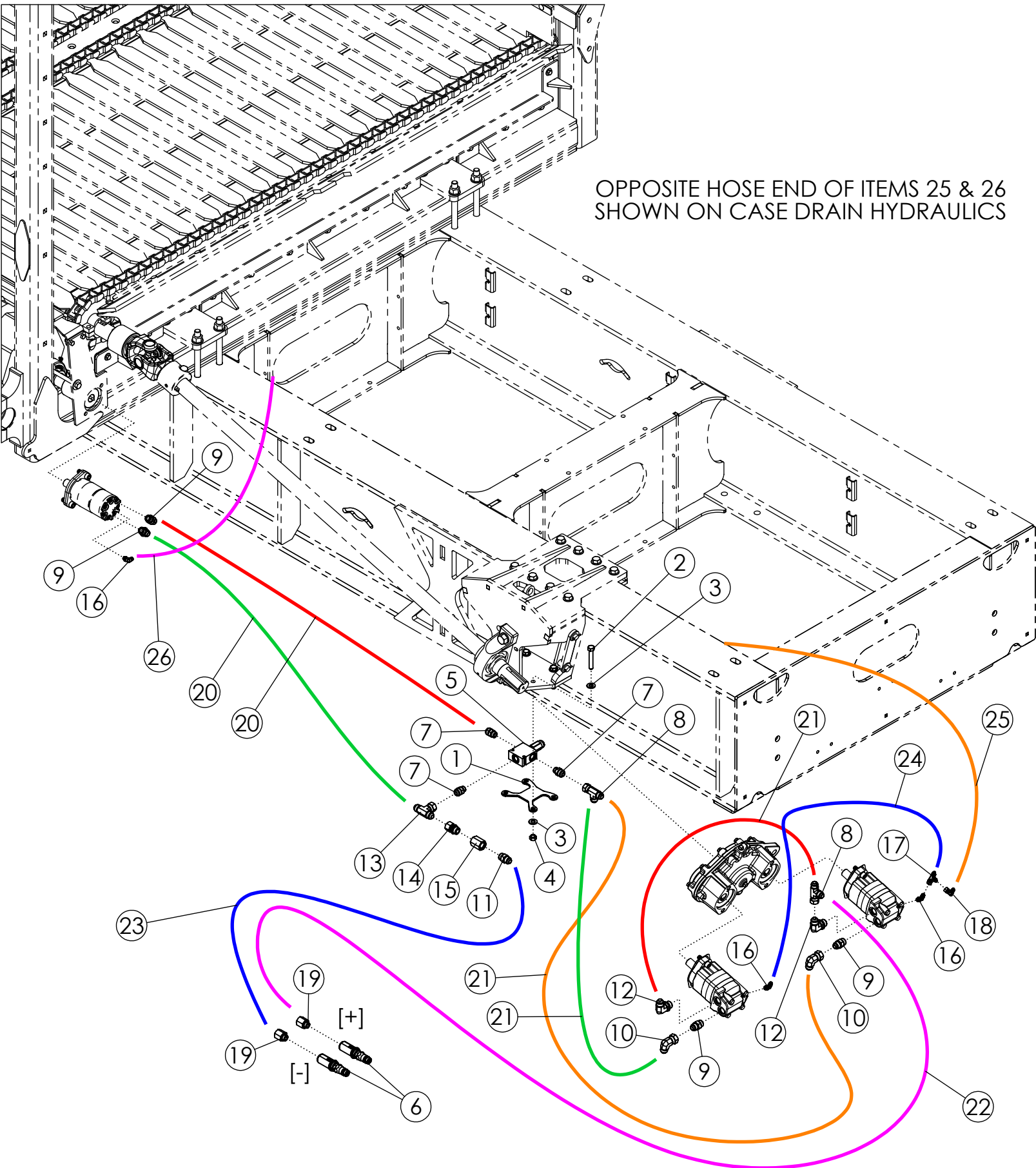

CENTER FLOOR HYDRAULICS

ITEM	PART NO.	DESCRIPTION	QTY
1	311175	PLATE-RELIEF VALVE SUPPORT	1
2	1011611	BOLT-HEX: .50 X 3.00 NC GR5 ZP	4
3	1011584	WASHER-FLAT: SAE .50 ZP	8
4	1027461	NUT-TOPLOCK: .50 NC GR5 ZP	4
5	310827	VALVE-RELIEF 1200 PSI (20 GPM)	1
6	304189	ASSY-TRACTOR HYD COUPLERS (GOLD)	1
7	64750	FTG-ADAPTER: 8MB-10MJ	3
8	58615	FTG-TEE: 10MJ-10FJX-10MJ	2
9	62019	FTG-ADAPTER: 10MB-10MJ	4
10	58606	FTG-ELBOW: 10MJ-10FJX-90	2
11	305665	VALVE-CHECK: 10MB-10MJ	1
12	73634	FTG-ELBOW: 10MB-10MJ-90	2
13	73633	FTG-TEE: 10MJ-10MJ-10FJX	1
14	311053	FTG-ADAPTER: 10FJX-10MB	1
15	330326	FTG-ADAPTER: 10FB-10FB	1
16	311055	FTG-ELBOW: 4MB-4MJ-90	3
17	311335	FTG-TEE: 4MJ-4FJX-4MJ	1
18	1060234	FTG-ELBOW: 4MJ-4FJX-90	1
19	316459	FTG-ADAPTER: 10FB-8MB	2
20	58609	HOSE: .63 X 096 10FJX-10FJX	2
21	58602	HOSE: .63 X 028 10FJX-10FJX	3
22	311225	HOSE: .63 X 204 10FJX-10MB	1
23	311226	HOSE: .63 X 218 10FJX-10MB	1
24	311240	HOSE: .25 X 026 4FJX-4FJX	1
25	311241	HOSE: .25 X 146 4FJX-4FJX	1
26	311242	HOSE: .25 X 084 4FJX-4FJX	1

ELEVATOR MOTOR HYDRAULICS

OPPOSITE HOSE END OF ITEMS 15 & 16 SHOWN ON CASE DRAIN HYDRAULICS

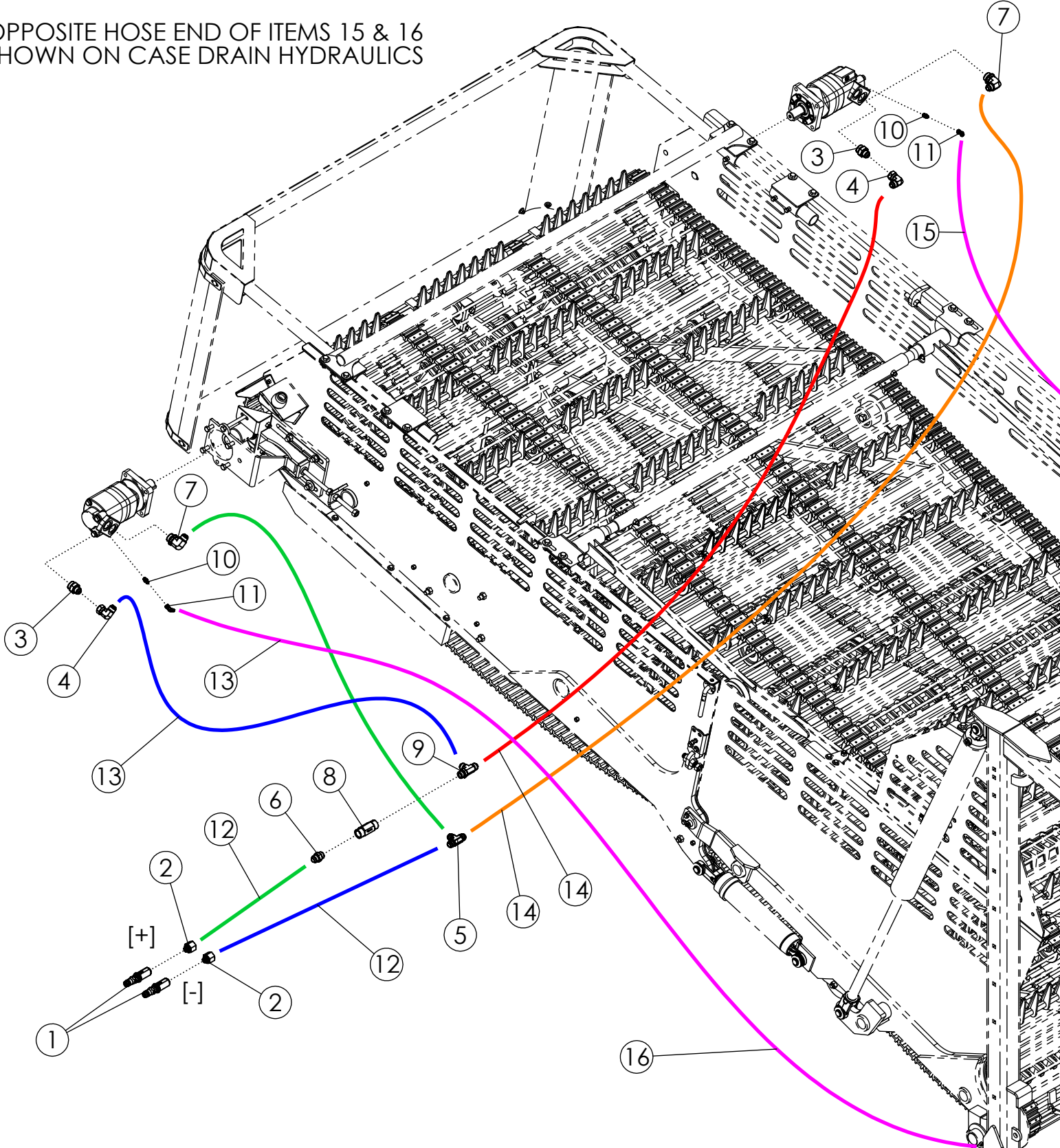

ELEVATOR MOTOR HYDRAULICS

ITEM	PART NO.	DESCRIPTION	QTY
1	304188	ASSY-TRACTOR HYD COUPLERS (GREEN)	1
2	319333	FTG-ADAPTER: 8MB-12FB	2
3	58982	FTG-ADAPTER: 16MB-12MJ	2
4	59041	FTG-ELBOW: 12MJ-12FJX-90	2
5	58986	FTG-TEE: 12MJ-12MJ-12MJ	1
6	65918	FTG-ADAPTER: 12MB-12MJ	1
7	64061	FTG-ELBOW: 16MB-12MJ-90	2
8	319088	VALVE-CHECK: 12FB-12FB	1
9	66248	FTG-TEE: 12MB-12MJ-12MJ	1
10	311339	FTG-ADAPTER: 4MB-4MJ	2
11	311268	FTG-ELBOW: 4MJ-4FJX-45	2
12	311227	HOSE: .75 X 256 12FJX-10MB	2
13	311411	HOSE: .75 X 372 12FJX-12FJX	2
14	311412	HOSE: .75 X 277 12FJX-12FJX	2
15	311413	HOSE: .25 X 408 4FJX-4FJX	1
16	311414	HOSE: .25 X 288 4FJX-4FJX	1

ELEVATOR CYLINDER HYDRAULICS

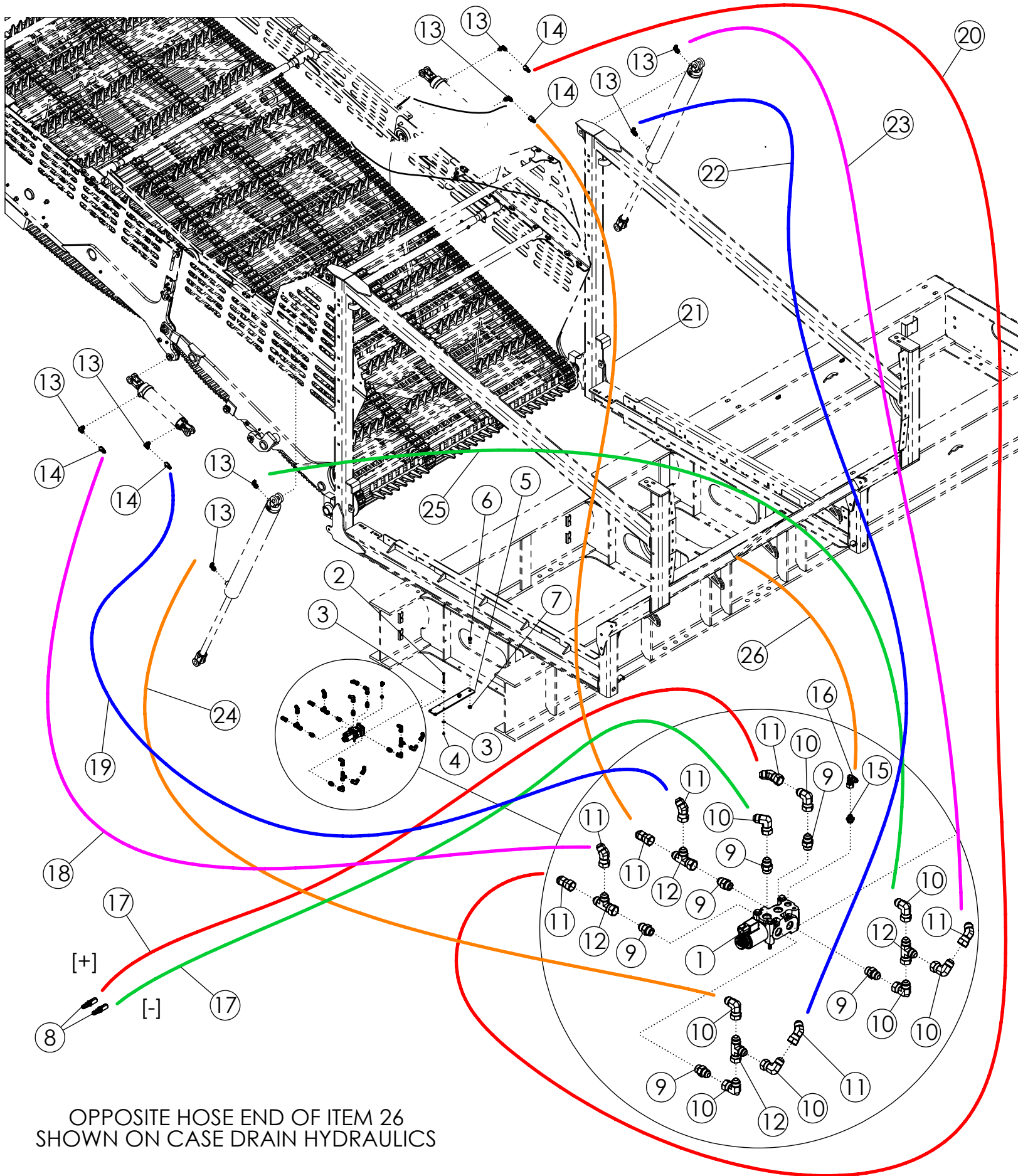

OPPOSITE HOSE END OF ITEM 26
SHOWN ON CASE DRAIN HYDRAULICS

ELEVATOR CYLINDER HYDRUALICS

ITEM	PART NO.	DESCRIPTION	QTY
1	310030	VALVE-2 POS 6-WAY	1
2	1013894	BOLT-HEX: .25 X 3.00 NC GR5 ZP	4
3	1020416	WASHER-FLAT: .25 ZP	8
4	1030946	NUT-TOPLOCK: .25 NC GR5 ZP	4
5	310920	PLATE-ELEVATOR VALVE MOUNT	1
6	1011606	BOLT-HEX: .50 X 1.25 NC GR5 ZP	2
7	1027461	NUT-TOPLOCK: .50 NC GR5 ZP	2
8	304187	ASSY-TRACTOR HYD COUPLERS (BLUE)	1
9	56226	FTG-ADAPTER: 8MB-8MJ	6
10	57668	FTG-ELBOW: 8MJ-8FJX-90	8
11	57663	FTG-ELBOW: 8MJ-8FJX-45	7
12	63015	FTG-TEE: 8MJ-8FJX-8MJ	4
13	58560	FTG-ELBOW: 8MB-8MJ-90	8
14	311258	FTG-ORIFACE .030 - 8MJ-8FJ	4
15	57207	FTG-ADAPTER: 4MJ-6MB	1
16	1060234	FTG-ELBOW: 4MJ-4FJX-90	1
17	311230	HOSE: .50 X 255 8FJX-8MB	2
18	306027	HOSE: .50 X 126 8FJX-8FJX	1
19	66597	HOSE: .50 X 114 8FJX-8FJX	1
20	35683	HOSE: .50 X 228 8FJX-8FJX	1
21	1031296	HOSE: .50 X 214 8FJX-8FJX	1
22	311234	HOSE: .50 X 309 8FJX-8FJX	1
23	1017139	HOSE: .50 X 270 8FJX-8FJX	1
24	66610	HOSE: .50 X 194 8FJX-8FJX	1
25	56235	HOSE: .50 X 155 8FJX-8FJX	1
26	311240	HOSE: .25 X 026 4FJX-4FJX	1

CASE DRAIN HYDRAULICS

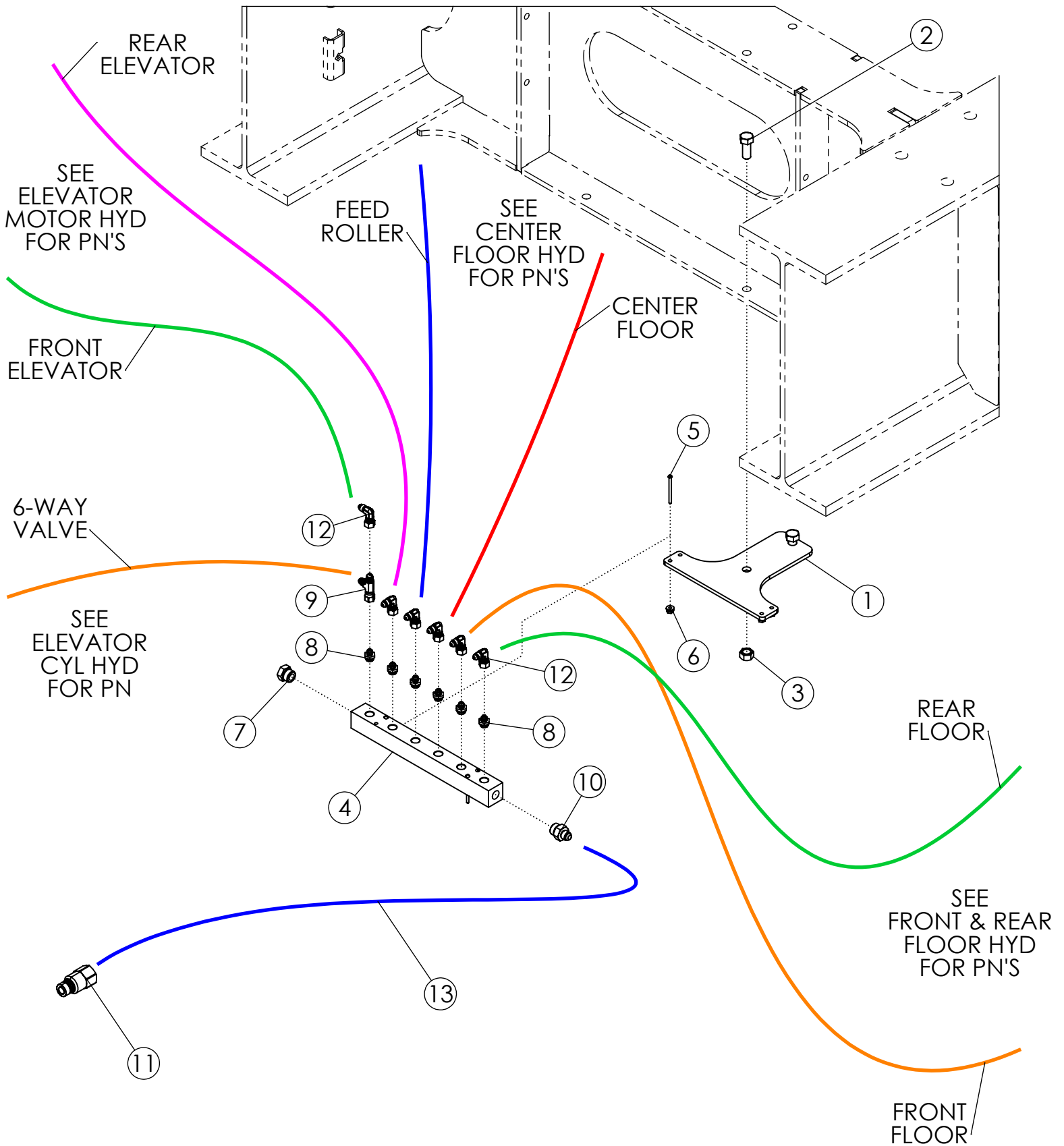

CASE DRAIN HYDRAULICS

ITEM	PART NO.	DESCRIPTION	QTY
1	311276	PLATE-CASE DRAIN BLOCK MOUNT	1
2	1011606	BOLT-HEX: .50 X 1.25 NC GR5 ZP	2
3	1027461	NUT-TOPLOCK: .50 NC GR5 ZP	2
4	311329	HYD BLOCK-CASE DRAIN CART	1
5	306836	SCREW-MACH RND: #10-24 X 2.0" PHILLIPS	4
6	1026591	NUT-K-LOCK: #10-24 NC GR2 ZP	4
7	56190	FTG-PLUG: 8MB	1
8	57207	FTG-ADAPTER: 4MJ-6MB	6
9	311335	FTG-TEE: 4MJ-4FJX-4MJ	1
10	66624	FTG-ADAPTER: 6MJ-8MB	1
11	69119	FTG-CASE DRAIN 3/8 FLAT FACE (NON-SPILL)	1
12	1060234	FTG-ELBOW: 4MJ-4FJX-90	6
13	311246	HOSE: .38 X 260 6FJX-8MB	1

GEARBOX 6.09:1 (310807)

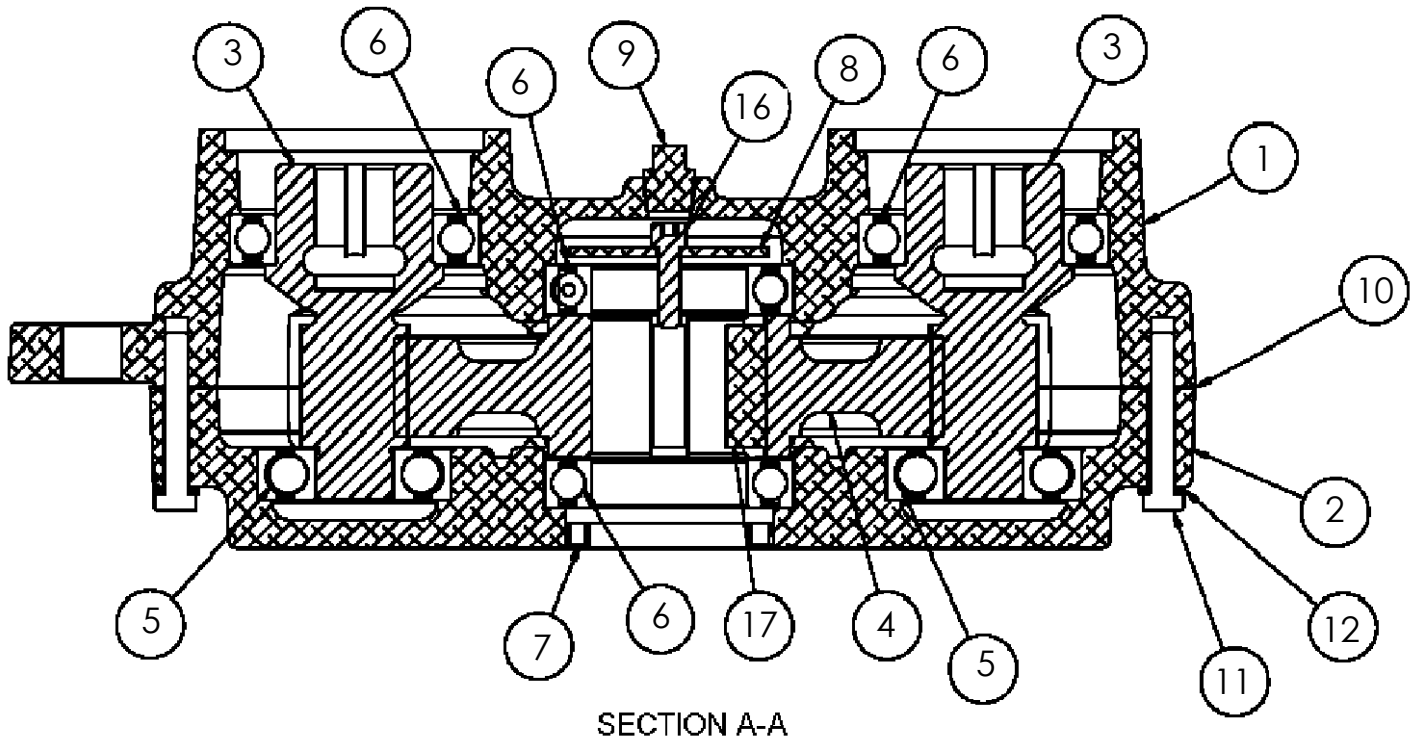
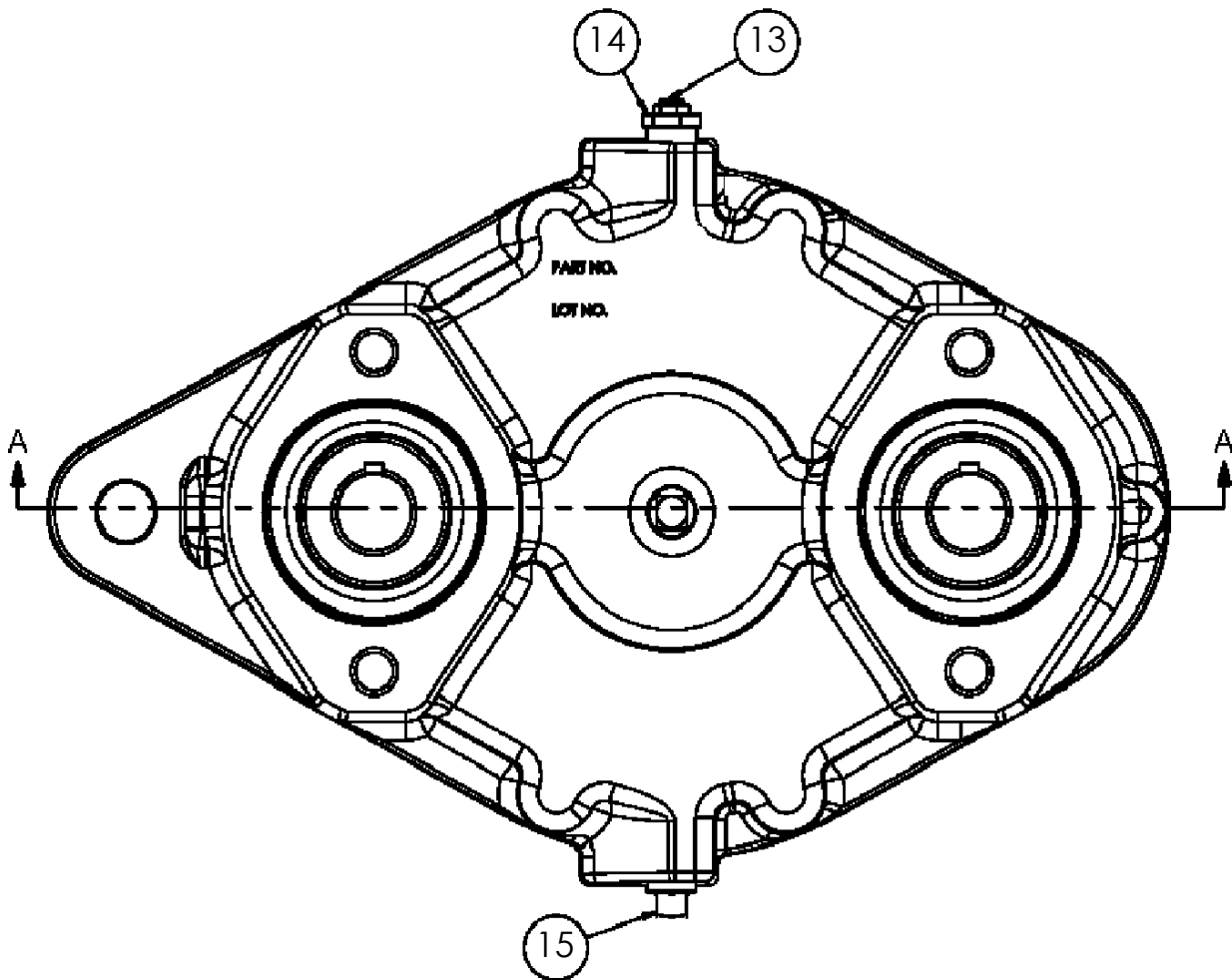

GEARBOX 6.09:1 (310807)

ITEM	PART NO.	DESCRIPTION	QTY
1	311293	HSG, MACH IP39 TAP	1
2	311294	HSG, MACH IP39 THRU	1
3	311295	GEAR, IP39 6.1:1 11T	2
4	311296	GEAR, IP39 6.1:1 67T	1
5	311297	BRG, BALL 6305 C3	2
6	311298	BRG, BALL 6010 C3	4
7	311259	SEAL-DUAL INPUT GEARBOX	1
8	311299	WASHER, 2.50 X .34 X .120	1
9	311300	PLUG, 3/8-18 NPT SQHD W/3M	1
10	311301	GASKET, IP39	1
11	311302	BOLT 5/16-18 X 2.00 HH GR8	10
12	1029115	WASHER-LOCK: .31 ZP	10
13	311303	PLUG, 1/8-27 NPT VENT 5PSI	1
14	311304	BUSHING 3/8 NPT X 1/8 NPT	1
15	311305	PLUG 3/8-18 NPT MAG SQHD	1
16	311306	BOLT 5/16-18 X 1.75 SHCS GR8	1
17	311392	KEY 1/2 X 1/2 X 1.75	2

GEARBOX 1:2.5 (310790)

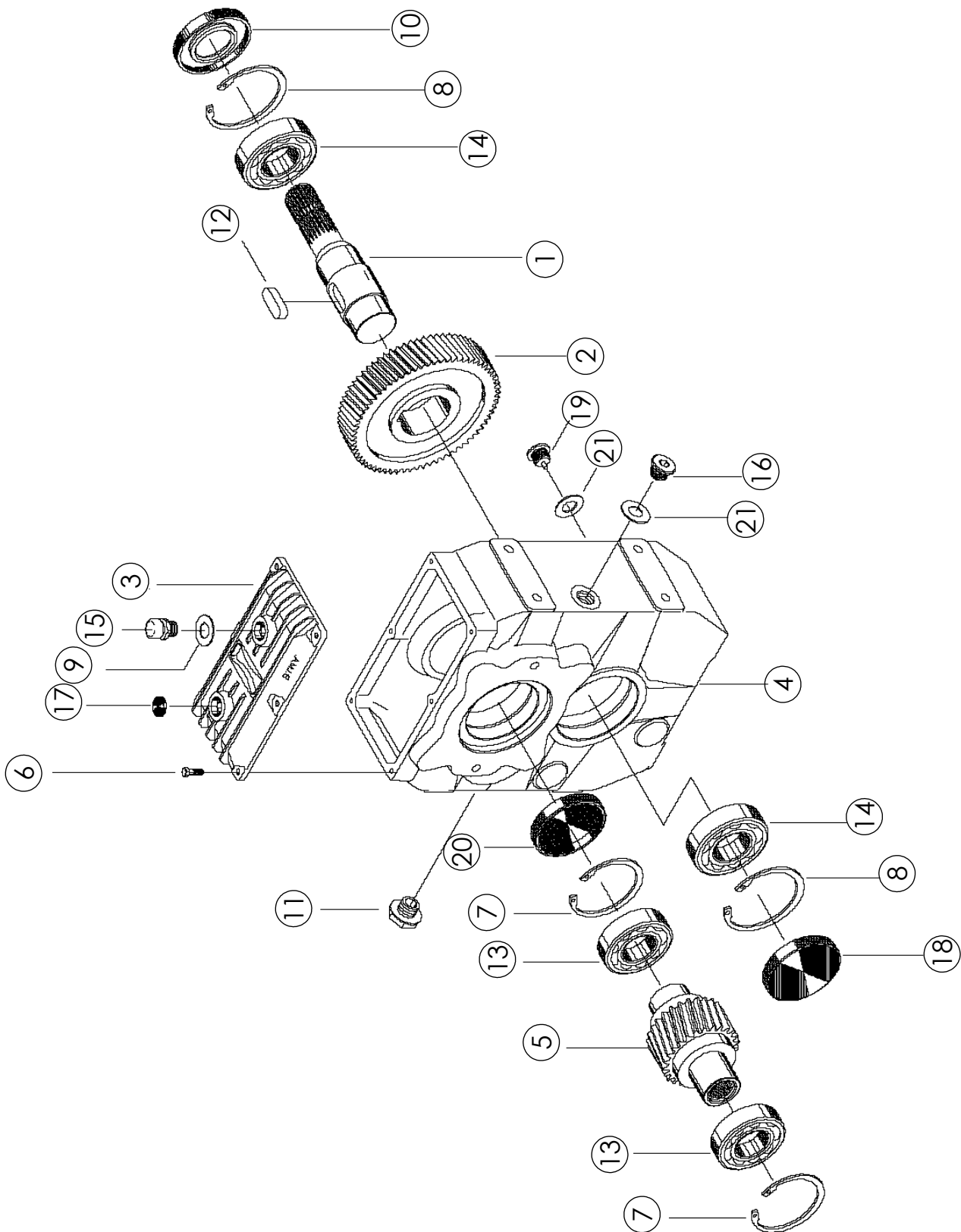

GEARBOX 1:2.5 (310790)

ITEM	PART NO.	DESCRIPTION	QTY
1	311308	SHAFT	1
2	311309	GEAR Z 76	1
3	311310	COVER	1
4	311311	HOUSING	1
5	311312	SHAFT 16/32 Z 15	1
6	311313	SCREW M6X16	6
7	311314	CIRCLIP D 80 I	2
8	311315	CIRCLIP D 90 I	2
9	311316	SLEEVE 21.5X26.8X1.5	1
10	311317	OIL SEAL 50X90X10	1
11	311318	OIL PLUG 3/8 GAS	1
12	311319	KEY 16X10X40	1
13	311320	BEARING 6307 MP	2
14	311321	BEARING 6210 MP	2
15	311322	OIL PLUG 3/8 GAS	1
16	311323	OIL PLUG 3/8 GAS	1
17	311324	OIL PLUG RCA 20	1
18	311325	OIL PLUG RCA 90	1
19	311326	OIL PLUG 1/2 GAS	1
20	311327	OIL PLUG RCA 80	1
21	311328	SLEEVE 17X21.8X1.5	2

ELEVATOR FOLD HARNESS KIT (310931)

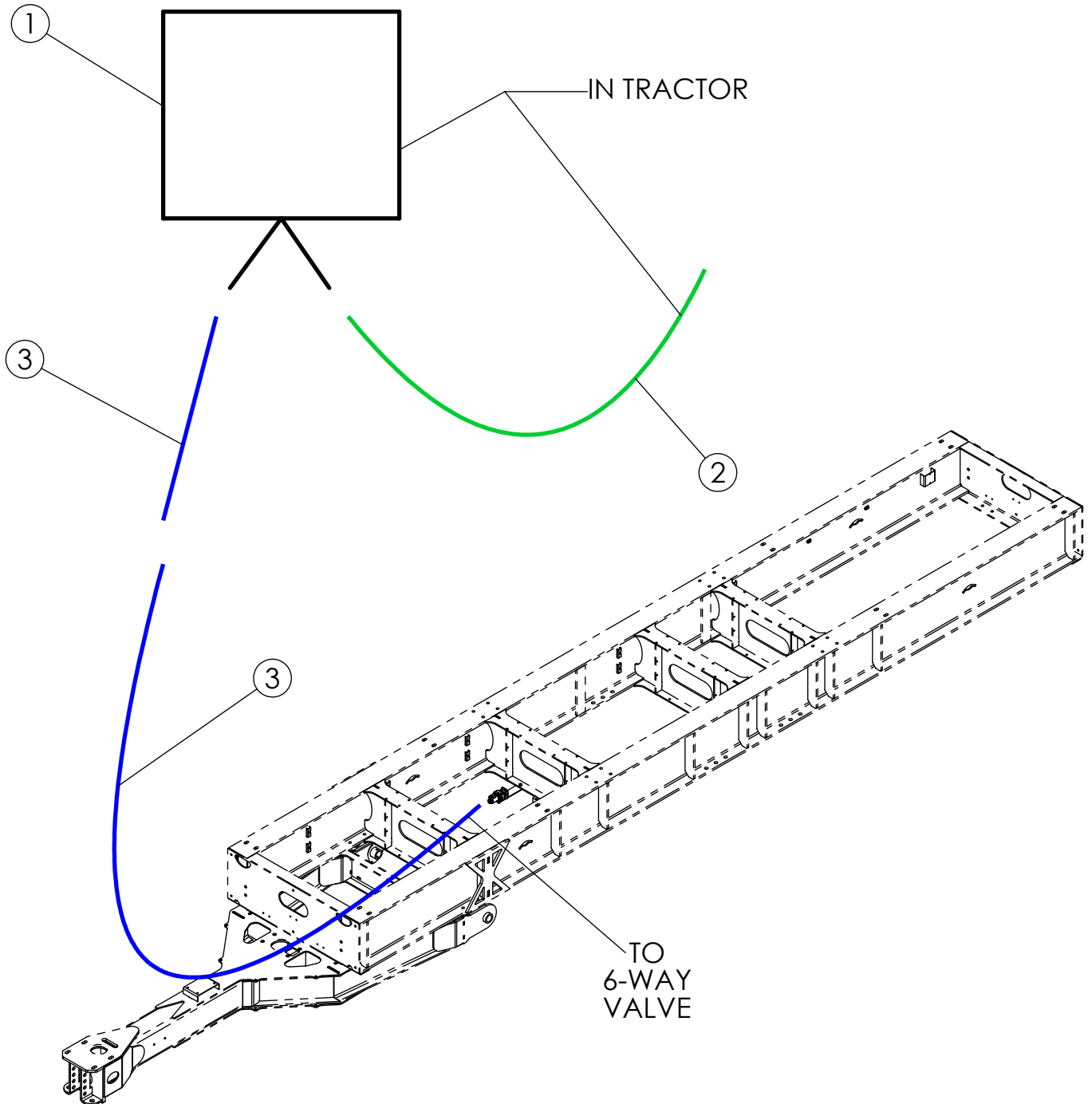

ELEVATOR FOLD HARNESS KIT (310931)

ITEM	PART NO.	DESCRIPTION	QTY
1	310932	BOX-ELEVATOR FOLD CONTROL	1
2	310933	HARNESS-ELEVATOR FOLD POWER	1
3	310934	HARNESS-ELEVATOR FOLD	2

SCALE SYSTEM (AWT) (310280)

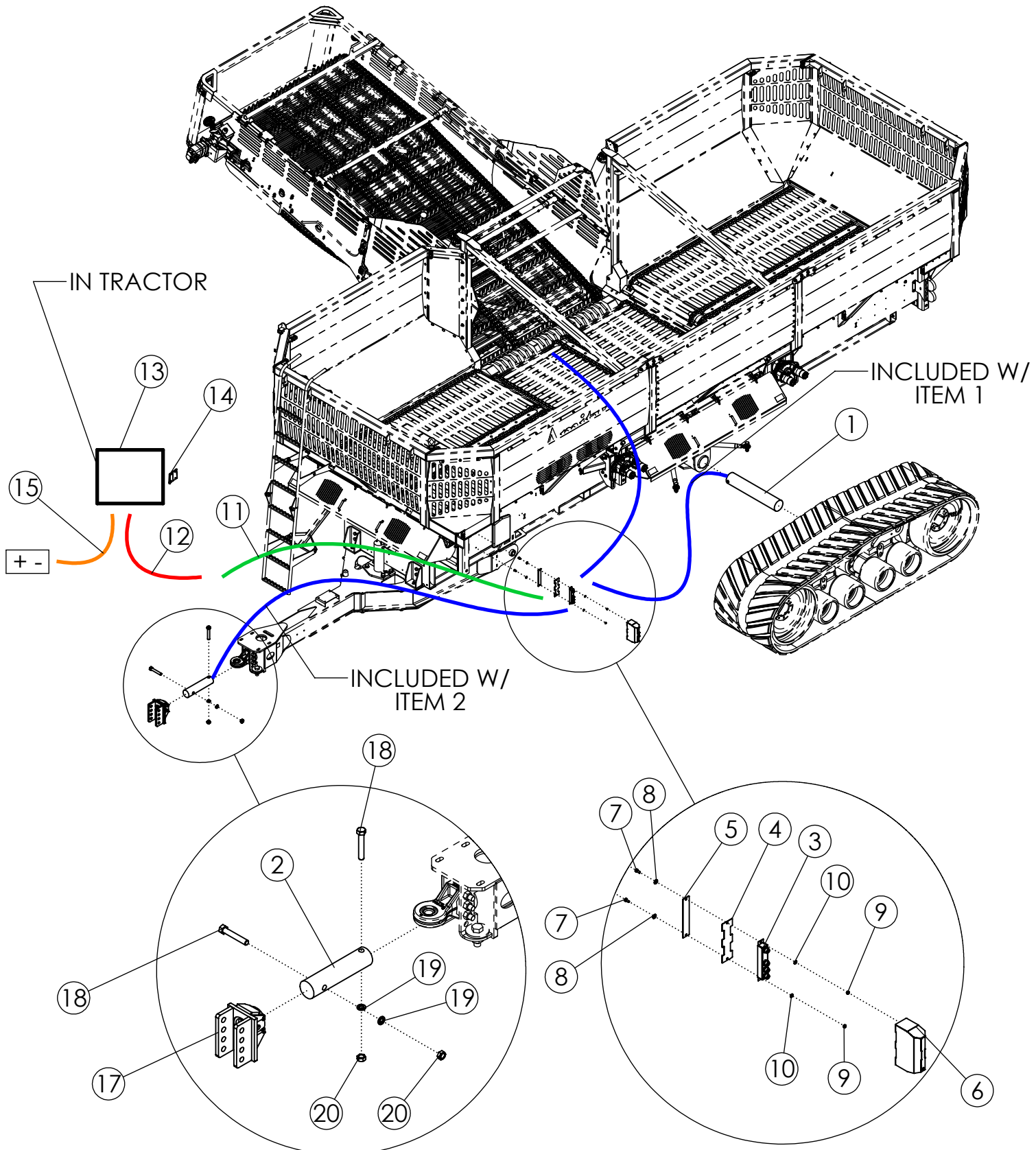

SCALE SYSTEM (AWT) (310280)

ITEM	PART NO.	DESCRIPTION	QTY
1	310059	PIN-WEIGH BAR 5.5"	2
2	310069	PIN-WEIGH BAR 3.73"	1
3	310070	BOX-SCALE JUNCTION (AWT)	1
4	311426	PLATE-JUNCTION BOX BACK PLATE	1
5	311432	PLATE-JUNCTION BOX SPACER	1
6	311429	WLDMT-JUNCTION BOX COVER	1
7	1011597	BOLT-HEX: .31 X .75 NC GR5 ZP	2
8	1011583	WASHER-FLAT: .31 ZP	2
9	1030700	NUT-TOPLOCK: .31 NC GR5 ZP	2
10	1011582	WASHER-FLAT: SAE .31 ZP	2
11	310758	HARNESS-SCALE CRT	1
12	310073	HARNESS-SCALE TRACTOR	1
13	310072	DISPLAY-SCALE	1
14	310759	BRACKET-SCALE DISPLAY MOUNT	1
15	310074	HARNESS-SCALE POWER	1
16	310780	CAP-SCALE HARNESS (NOT SHOWN)	1
17	310510	WLDMT- WEIGH TRONIX PINTLE	1
18	1032502	BOLT-HEX: 1.0 x 6.00 NC GR5 ZP	2
19	1013539	WASHER-LOCK: 1.00 ZP	2
20	1012664	NUT-HEX: 1.00 NC GR2 ZP	2

TIP TOPS (311517)

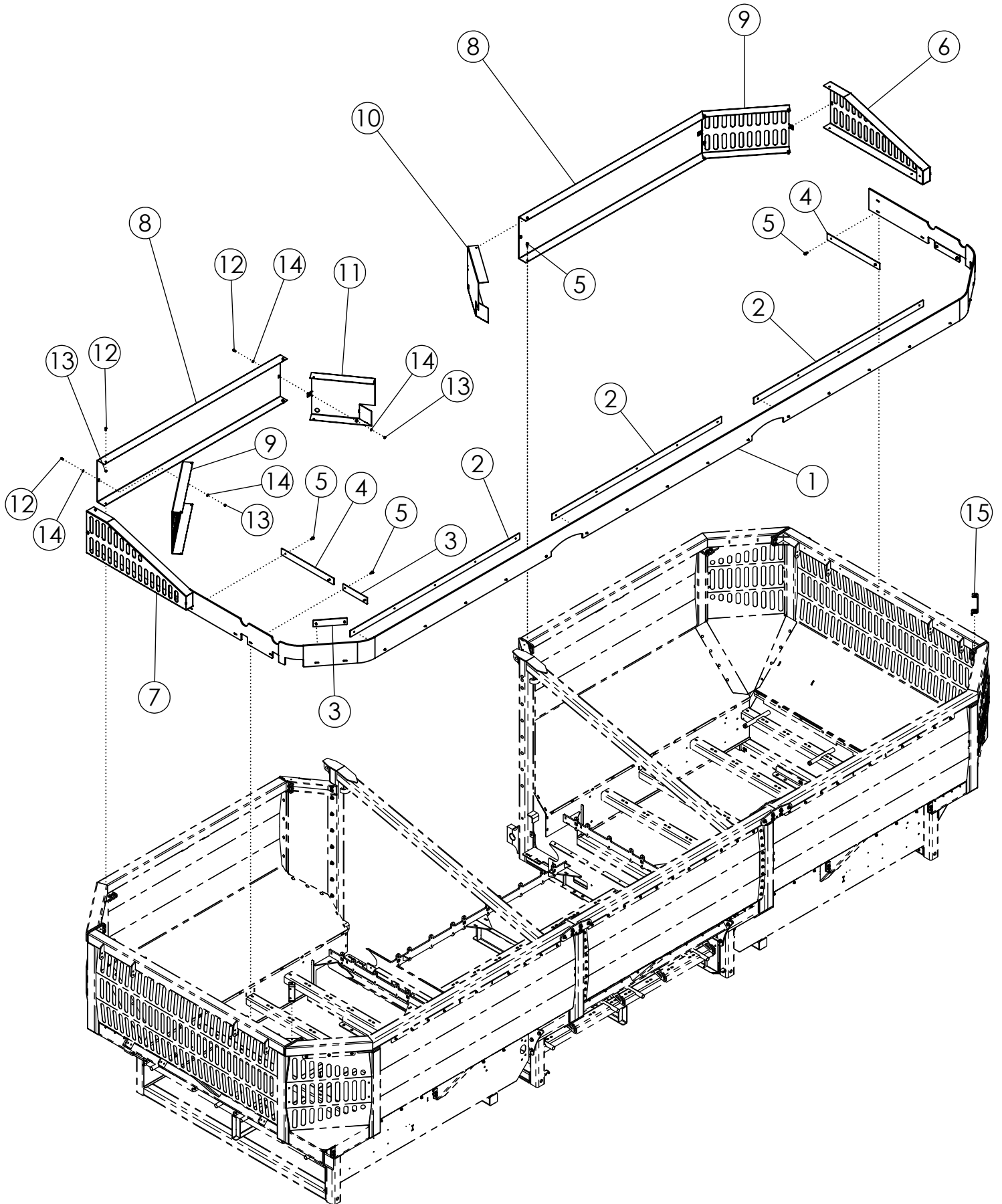

TIP TOPS (311517)

ITEM	PART NO.	DESCRIPTION	QTY
1	311516	BELT-CART TIP TOPS	1
2	311543	PLATE-RUBBER LONG	3
3	311541	PLATE-RUBBER SHORT	4
4	311542	PLATE-RUBBER MEDIUM	2
5	1011594	SCREW-SELF TAPPING: .38 X 1.00 NC ZP	37
6	311547	WLDMT-TIP TOPS END REAR	1
7	311546	WLDMT-TIP TOPS END FRONT	1
8	311518	PLATE-TIP TOPS LONG	2
9	311519	PLATE-TIP TOPS CORNER	2
10	303147	WLDMT-TIP TOP ELEVATOR REAR	1
11	303148	WLDMT-TIP TOP ELEVATOR FRONT	1
12	1011599	BOLT-HEX: .38 X .75 NC GR5 ZP	12
13	1016999	NUT-TOPLOCK: .38 NC GR5 ZP	12
14	1014608	WASHER-FLAT: SAE .38 ZP	12
15	312761	PLATE-LIGHT EXT TIP TOP	2

PLASTIC FLOOR KIT (311505)

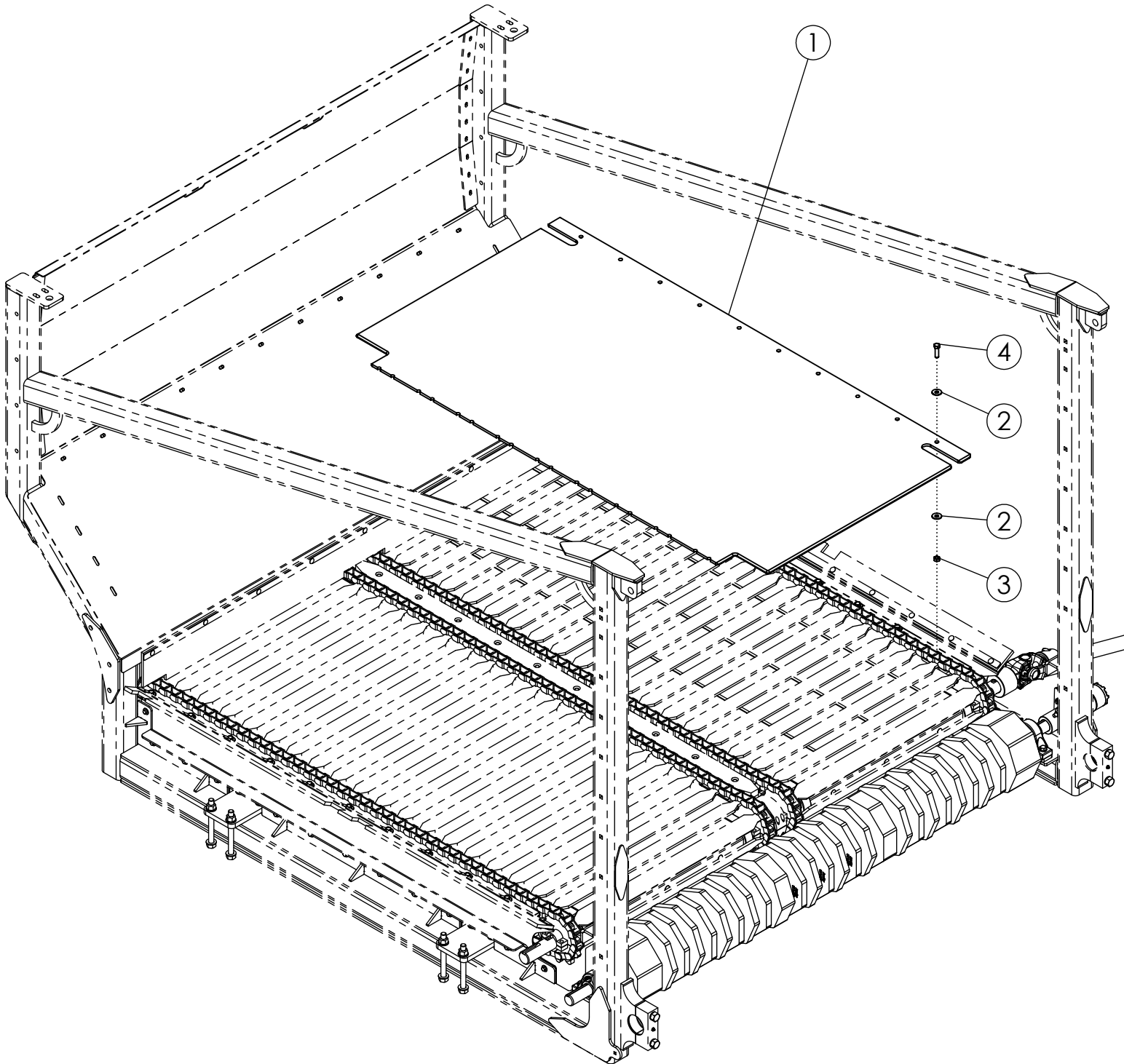

PLASTIC FLOOR KIT (311505)

ITEM	PART NO.	DESCRIPTION	QTY
1	311499	PLASTIC-CART CENTER FLOOR	2
2	1014443	WASHER-FLAT: .50 ZP	40
3	1027461	NUT-TOPLOCK: .50 NC GR5 ZP	20
4	1011608	BOLT-HEX: .50 X 1.75 NC GR5 ZP	20

PTO HYDRAULICS (311931)

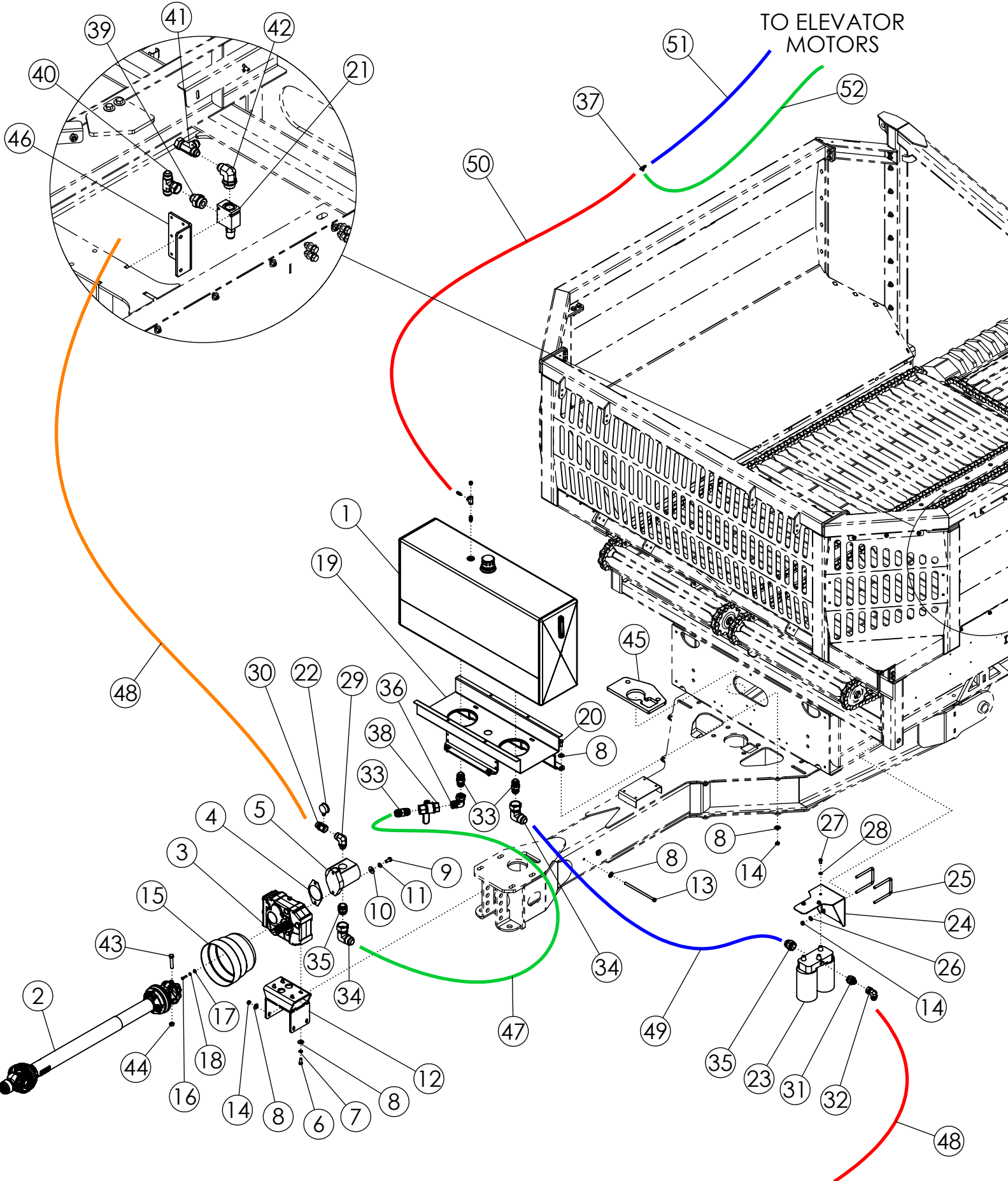

PTO HYDRAULICS (311931)

ITEM	PART NO.	DESCRIPTION	QTY
1	310937	TANK-HYDRAULIC (70 GAL)	1
2	310986	PTO-STD 1-3/4"-20 CRT	1
3	310790	GEARBOX-1:2.5 PARALLEL SHAFT	1
4	310987	GASKET-HYD 2-BOLT SAE B	1
5	310791	PUMP-3.74 CID (CW INPUT)	1
6	310984	BOLT-HEX: M 12 X 1.75 X L30 CL8.8 ZP	4
7	1011581	WASHER-LOCK: .50 ZP	4
8	1014443	WASHER-FLAT: .50 ZP	16
9	310985	BOLT-HEX: M 14 X 2.0 X L30 CL8.8 ZP	2
10	1013024	WASHER-FLAT: .63 ZP	2
11	1011813	WASHER-LOCK: .63 ZP	2
12	311896	WLDMT-GBOX MNT	1
13	1027369	BOLT-HEX: .50 X 10.0 NC GR5 ZP	2
14	1027461	NUT-TOPLOCK: .50 NC GR5 ZP	10
15	52389	SHIELD CONE-LARGE	1
16	310983	BOLT-HEX: M 8 X 1.25 X L30 CL8.8 ZP	2
17	1011583	WASHER-FLAT: .31 ZP	2
18	1011586	WASHER-LOCK: .38 ZP	2
19	311930	WLDMT-HYD TANK MOUNT CART	1
20	1011606	BOLT-HEX: .50 X 1.25 NC GR5 ZP	4
21	310930	VALVE-RELIEF CRT	1
22	301175	GAUGE-PRESSURE: 1/4"MB 3000 PSI	1
23	310929	FILTER-HYD ASSY 5" DUAL SPIN-ON	1
24	311169	PLATE-HYDRAULIC FILTER MOUNT	1
25	33856	U-BOLT: .50 X 5.50 X 4 X 5.50	2
26	1011584	WASHER-FLAT: SAE .50 ZP	4
27	1013300	BOLT-HEX: .44 X .75 NC GR5 ZP	3
28	1011903	WASHER-LOCK: .44 ZP	3
29	311250	FTG-ELBOW: 20MB-16MJ-90	1
30	311251	FTG-ADAPTER: 16FJX-16MJ W/ 4FB	1
31	311253	FTG-ADAPTER: 24MB-16MJ	1
32	311254	FTG-ELBOW: 16FJX-16MJ-90	1
33	311255	FTG-ADAPTER: 24MP-24MJ	3
34	311256	FTG-ELBOW: 24FJX-24MJ-90	2
35	311257	FTG-ADAPTER: 24MB-24MJ	2
36	311342	FTG-ELBOW: 24FJX-24MP-90	1

CONTINUED

PTO HYDRAULICS (311931)

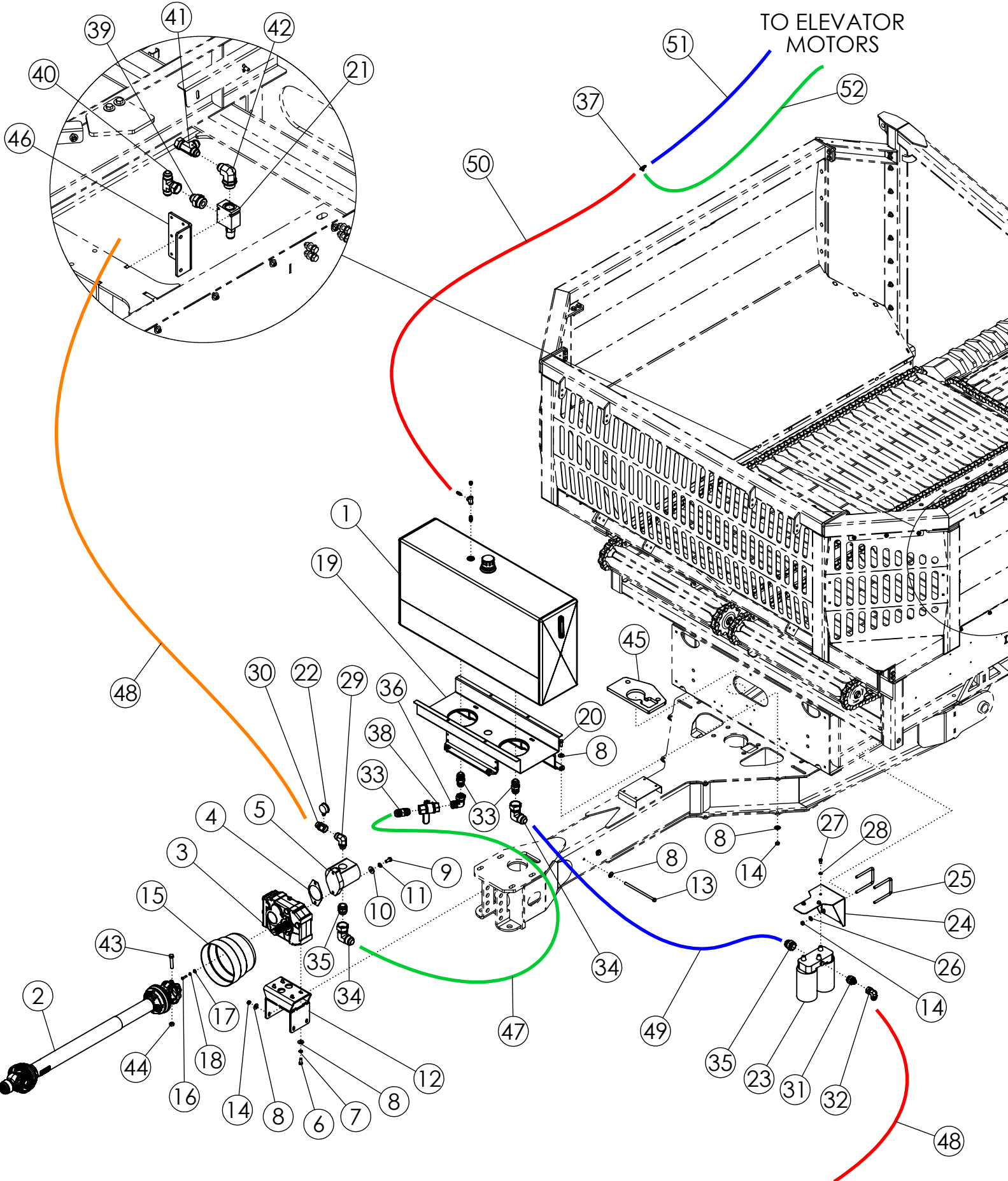

PTO HYDRAULICS (311931)

ITEM	PART NO.	DESCRIPTION	QTY
37	311343	FTG-TEE: 4MJ-4MJ-4MJ	1
38	311346	VALVE-BALL: 24FP-24FP (LOW PRESSURE)	1
39	58982	FTG-ADAPTER: 16MB-12MJ	1
40	59053	12MJ-12MJ-12FJX TEE	1
41	59888	FTG-TEE: 12MJ-12FJX-12MJ	1
42	64061	FTG-ELBOW: 16MB-12MJ-90	1
43	65825	BOLT-HEX: .63 X 3.25 NC GR5 ZP	1
44	1016595	NUT-TOPLOCK: .63 NC GR5 ZP	1
45	311959	PLATE-CYL W/ PTO MOUNT	1
46	313015	PLATE-RELIEF VALVE MNT	1
47	311248	HOSE: 1.50 X 040 24FJX-24FJX (SUCTION HOSE)	1
48	311249	HOSE: .75 X 165 16FJX-12FJX	2
49	300178	HOSE: 1.50 X 058 24FJX-24FJX (200PSI)	1
50	311341	HOSE: .25 X 165 4FJX-4FJX	1
51	311413	HOSE: .25 X 408 4FJX-4FJX	1
52	311414	HOSE: .25 X 288 4FJX-4FJX	1

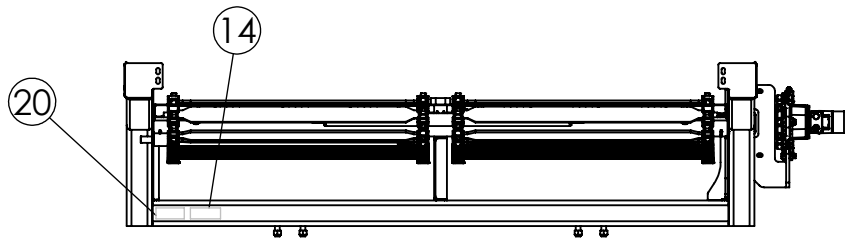

FRONT FLOOR FRONT VIEW

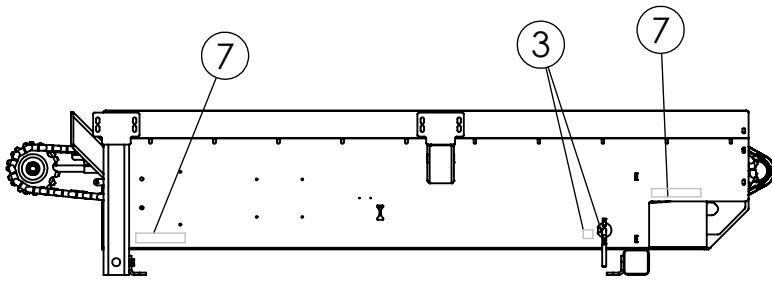

REAR FLOOR LEFT VIEW

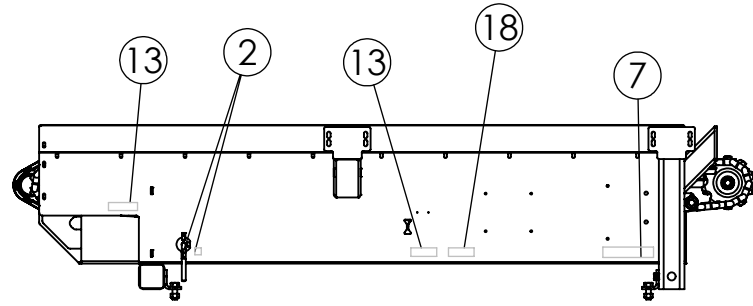

FRONT FLOOR LEFT VIEW

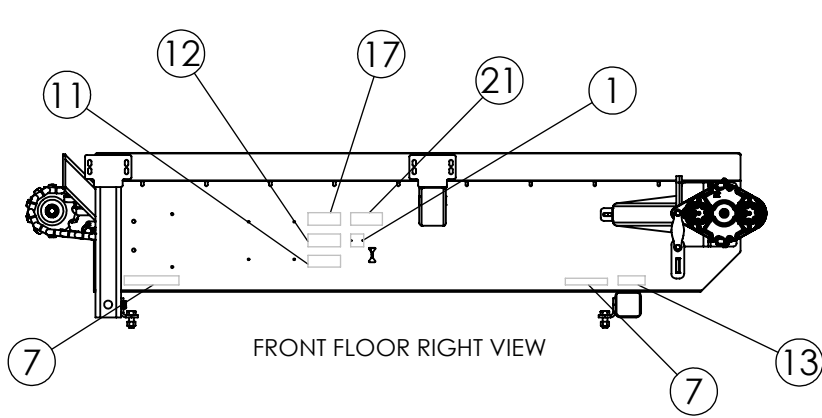

FRONT FLOOR RIGHT VIEW

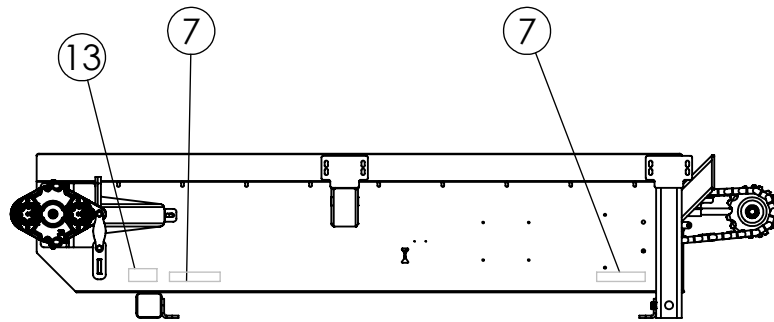

REAR FLOOR RIGHT VIEW

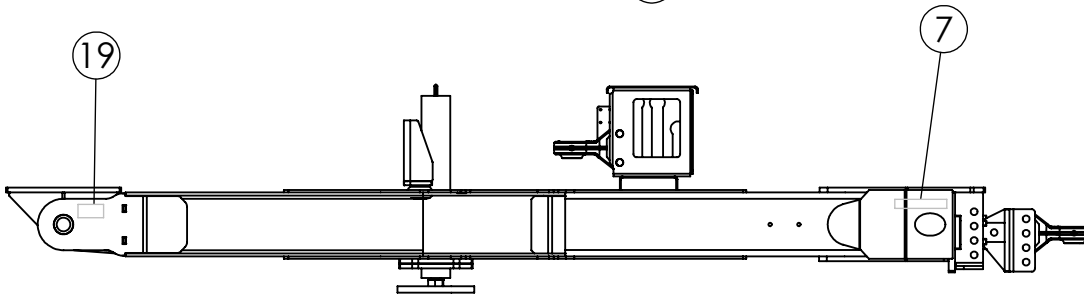

HITCH LEFT VIEW

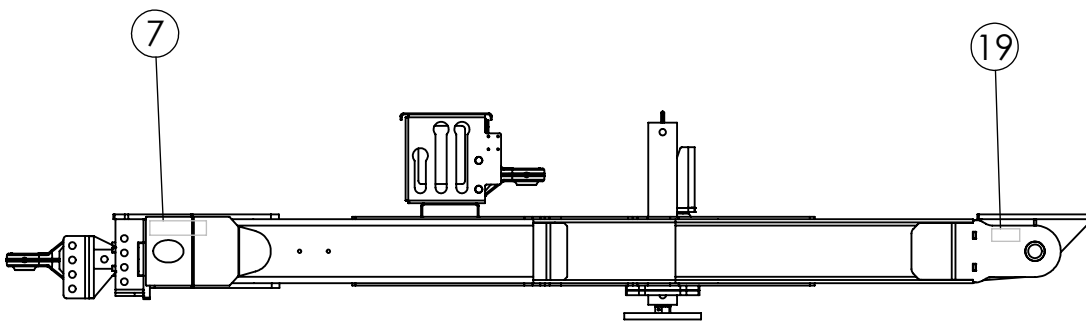

HITCH RIGHT VIEW

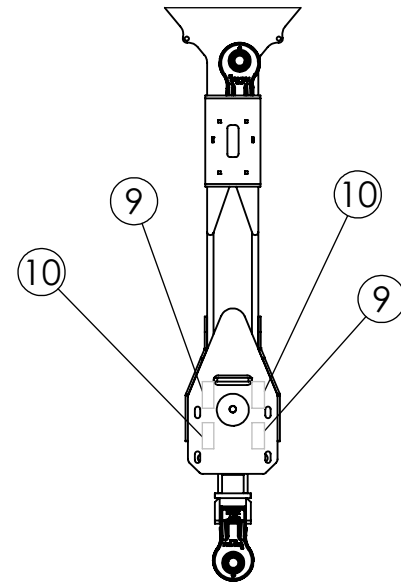

HITCH TOP VIEW

DECALS

1 1028371 QTY 1
TAG: SERIAL#/MODEL#/YEAR

59882 QTY 2
RIVET-POP: .13 X .31 ZP

6 65330 QTY 2



2 320682 QTY 3

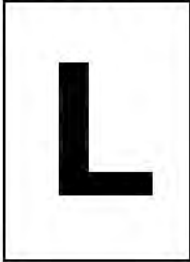

7 65331 QTY 11



3 320683 QTY 3

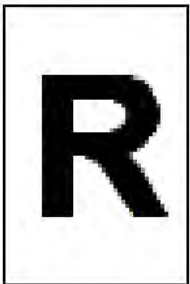

8 65332 QTY 2



4 9971018 / 9971020 QTY 1



9 997853 QTY 2



5 63465 QTY 2



10 997857 QTY 2



CONTINUED

FRONT TANK WALL

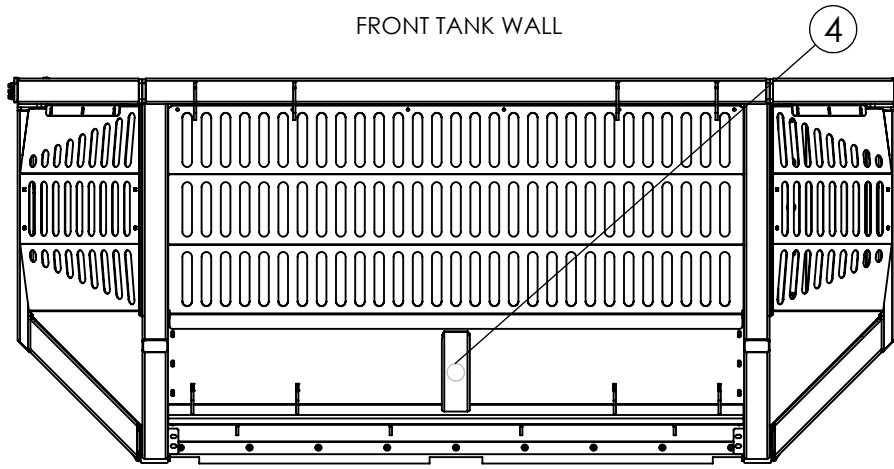

REAR TANK WALL

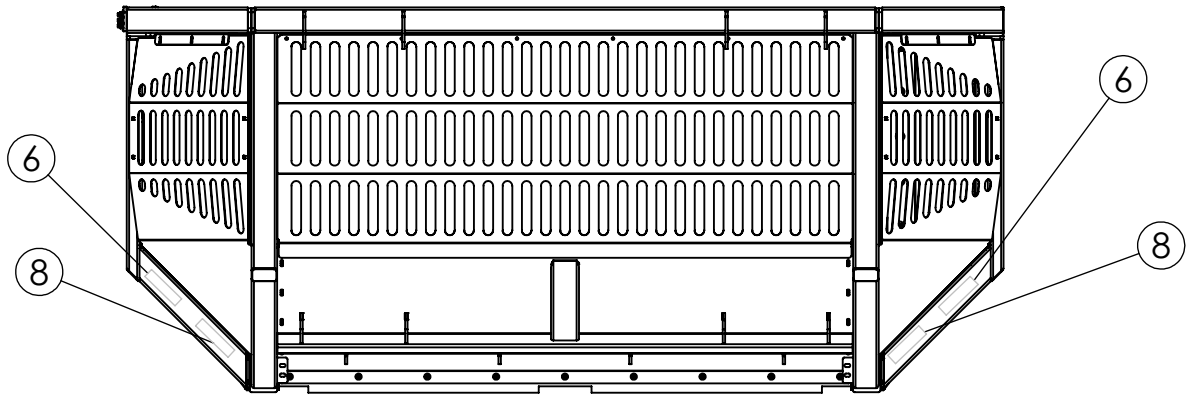

LEFT TANK WALL

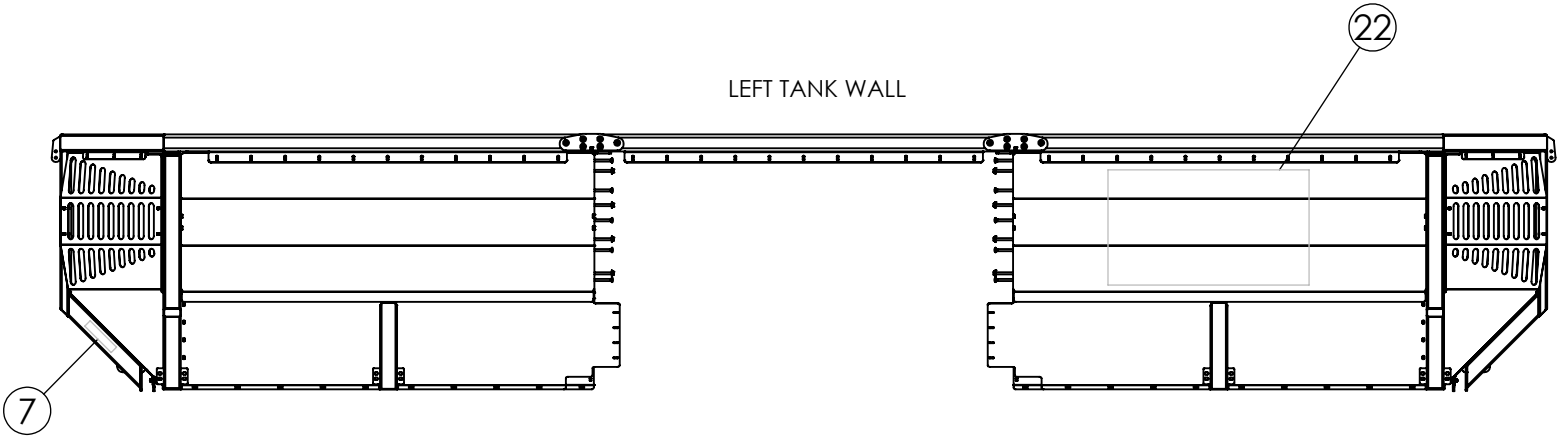

RIGHT TANK WALL

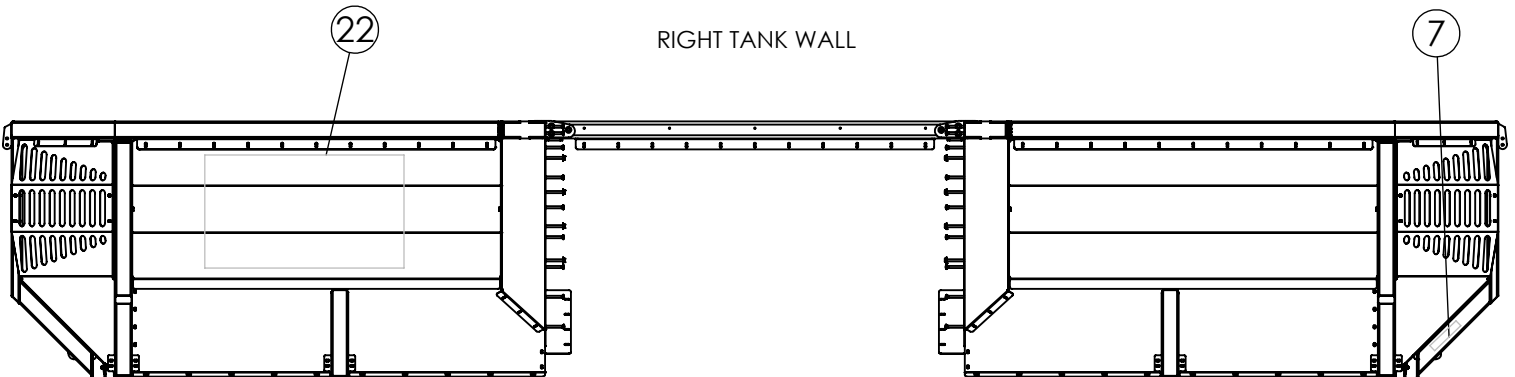

DECALS (CONTINUED)

11 997859 QTY 1

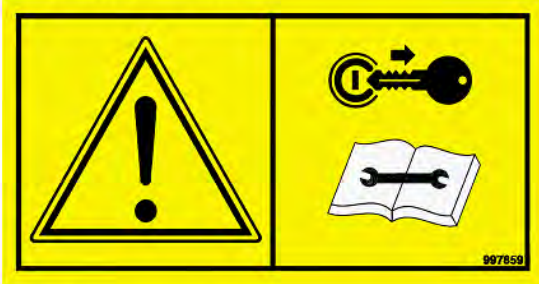

16 9971011 QTY 6

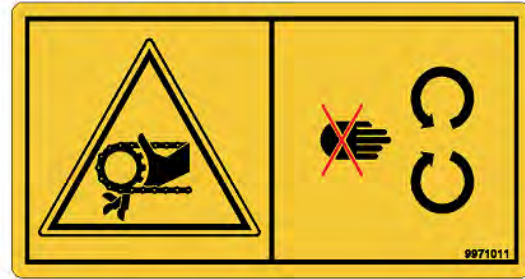

12 997861 QTY 1

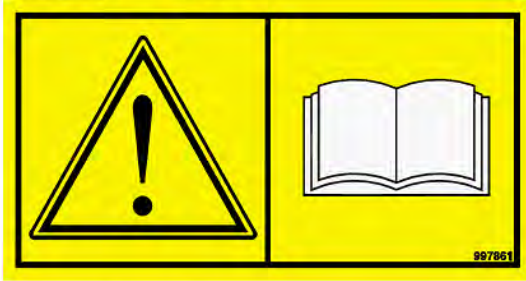

17 997863 QTY 1

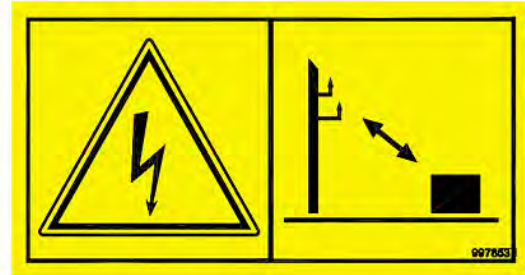

13 997867 QTY 6

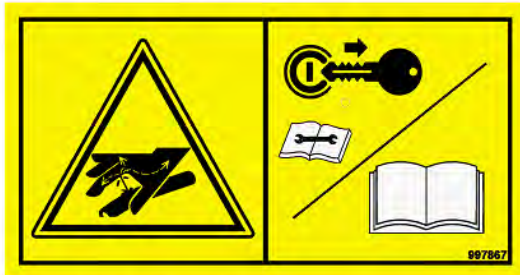

18 311206 QTY 1



14 9971015 QTY 1



19 311207 QTY 2



15 997841 QTY 2



20 303277 QTY 1



CONTINUED

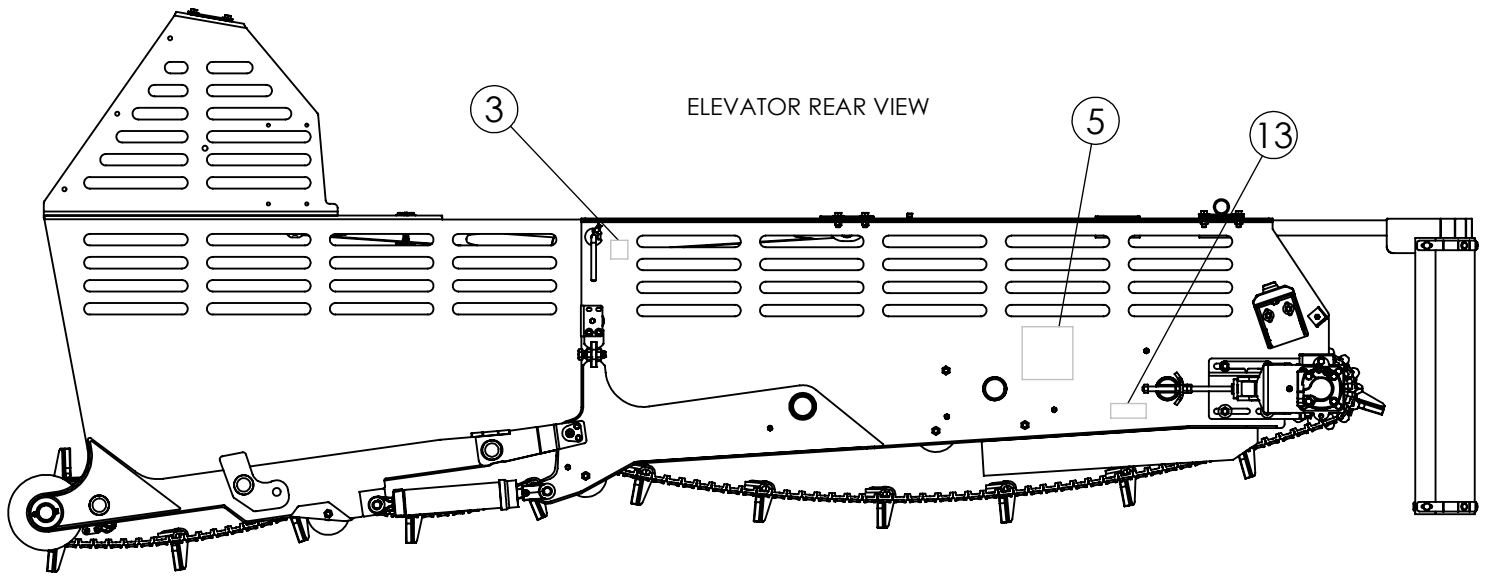
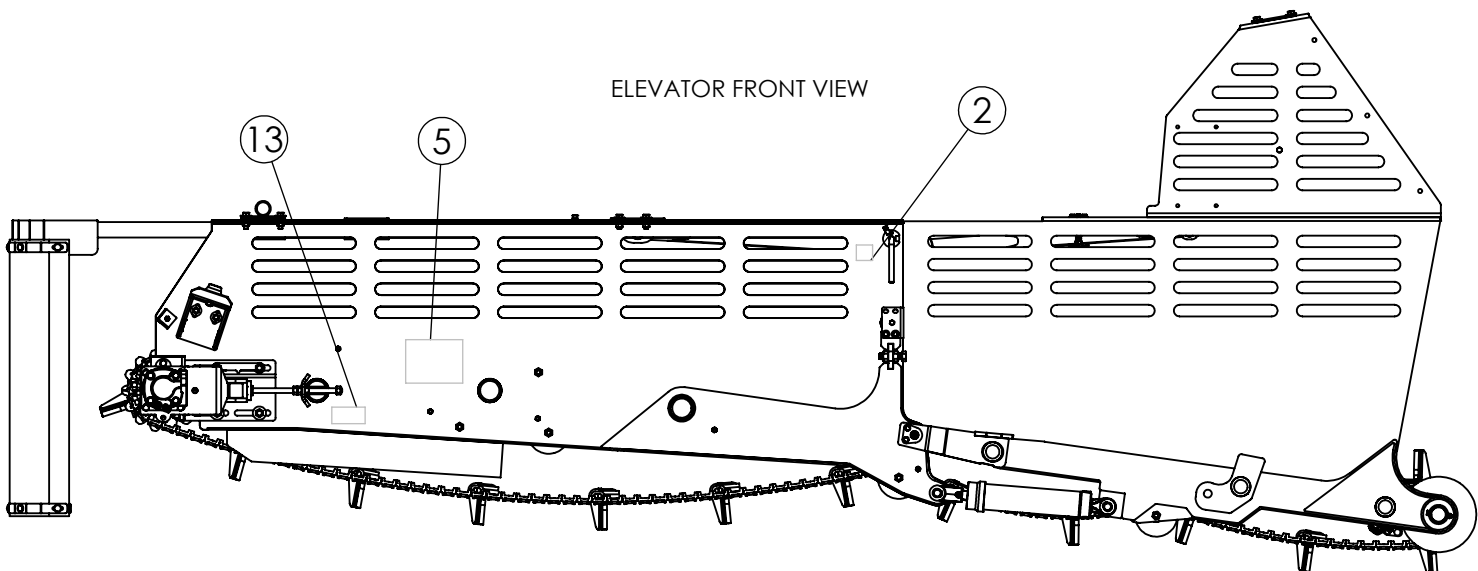
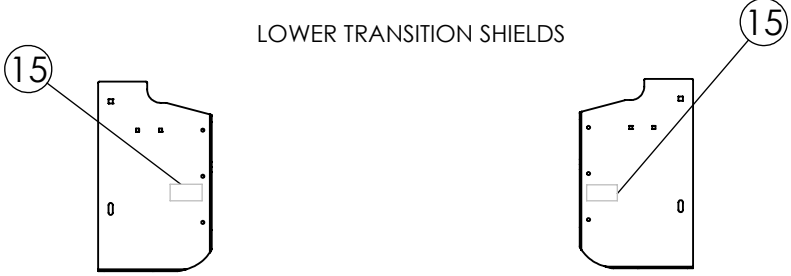
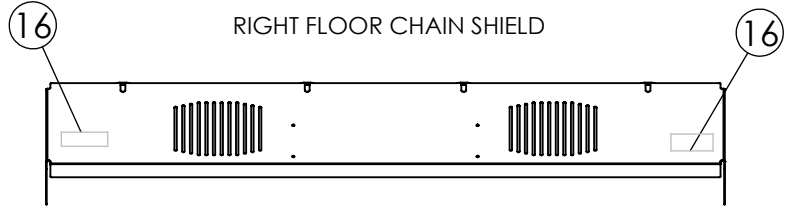
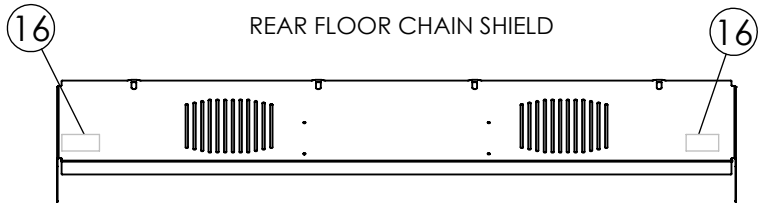
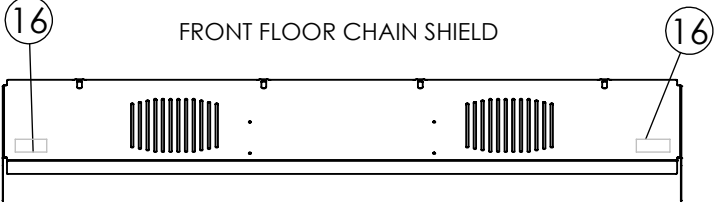

DECALS (CONTINUED)

21 303769 QTY 1



22 310609 QTY 2



APPENDIX

Track & Undercarriage

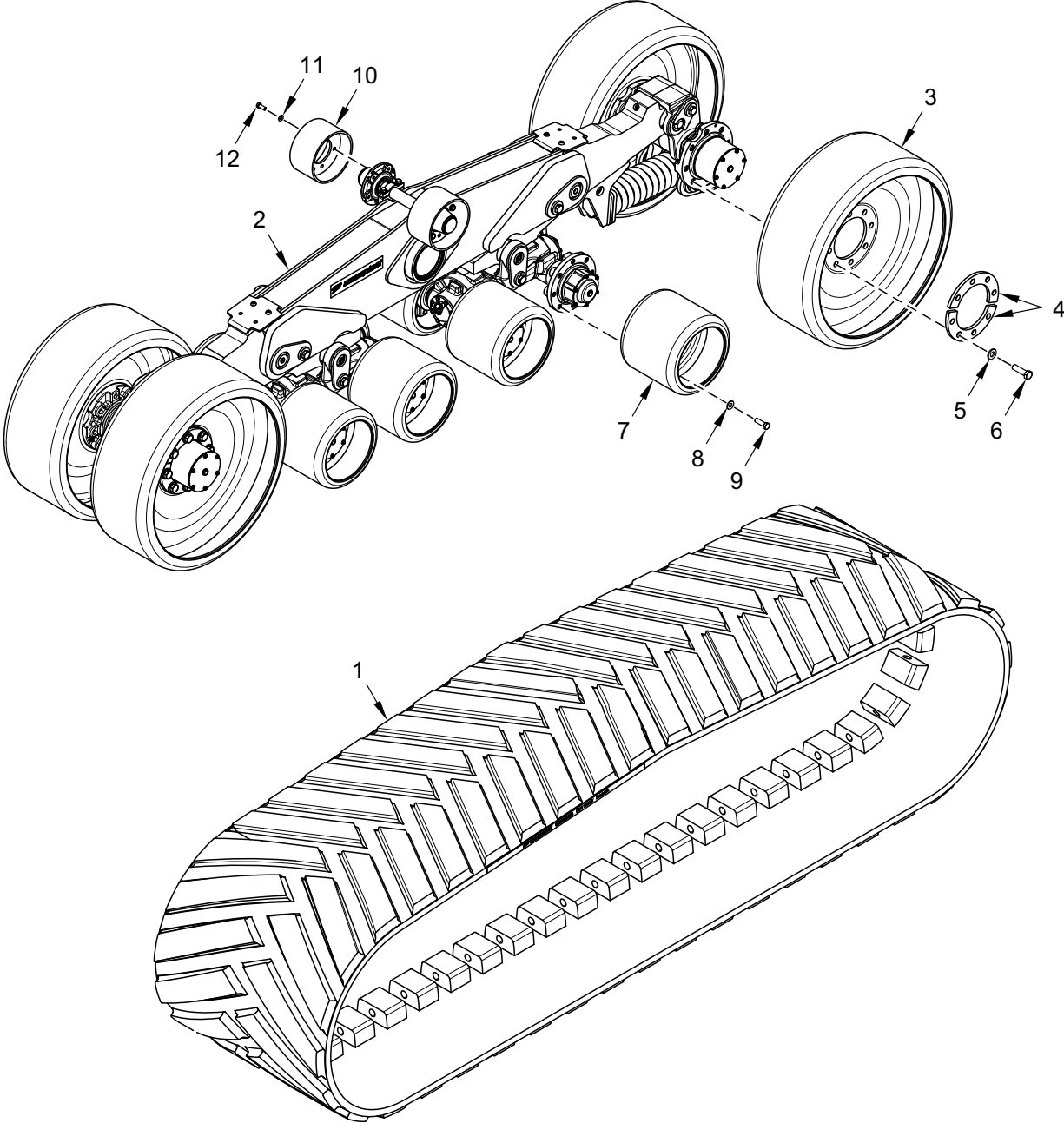

CP1964

TRACK AND UNDERCARRIAGE

ITEM	AMITY PN	CAMSO PN	DESCRIPTION	QTY
1	311150	G36BP03586	TRACK, RUBBER, 302" X 36"	1
2	N/A	REF	UNDERCARRIAGE ASSY **SEE PAGES A3-A4**	1
3	311943	5W-0287-103SP	WHEEL, IDLER, SEMI-GLOSS BLACK	4
4	311103	2C-2030-100	RING, BACK-UP	8
5	311081	224091351	WASHER	4
6	311115	2F-0158	BOLT, HEX, M20 X 70 CL 10.9	32
7	311587	4W-0321-103SP	WHEEL, MID-ROLLER, SEMI-GLOSS BLACK	8
8	311113	2F-0065	WASHER, FLAT, M16	64
9	311114	2F-0087	BOLT, HEX, M16 X 50 CL 10.9	64
10	311809	2S-0375-001SP	ROLLER, CARRIER	2
11	311120	2F-0265	WASHER, M12	10
12	311112	2F-0005	BOLT, HEX, M12 X 30 CL 10.9	10

Undercarriage Assembly

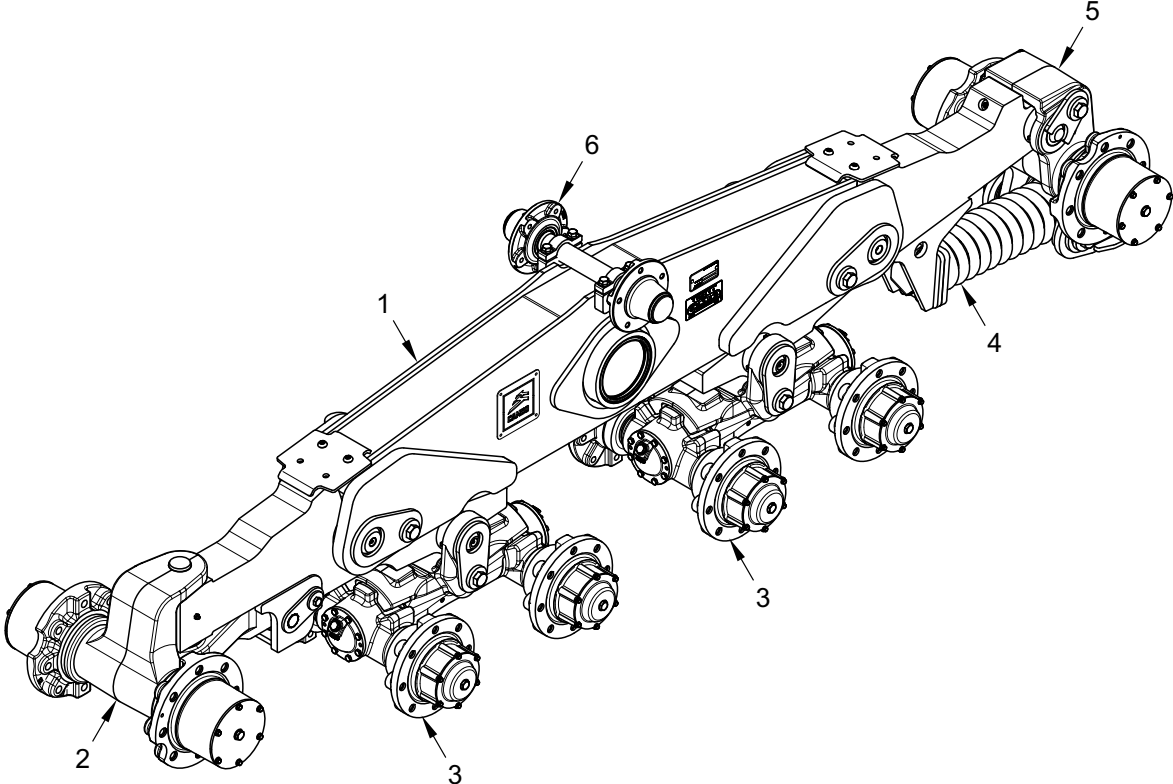

CP1966

UNDERCARRIAGE ASSEMBLY

ITEM	AMITY PN	CAMSO PN	DESCRIPTION	QTY
1	N/A	2A-0953-100SP	FRAME ASSY **SEE PAGES A5-A6**	1
2	311567	2A-0922-101SP	ALIGNMENT ASSY **SEE PAGES A11-A12**	1
3	311863	2A-2530-101SP	BOGIE ASSY **SEE PAGES A13-A14**	2
4	311576	2A-1001-100SP	TENSIONER ASSY **SEE PAGES A9-A10**	1
5	311862	2A-0924-101SP	TENSION LINK ASSY **SEE PAGES A7-A8**	1
6	311817	2A-0931-101SP	CARRIER ASSY **SEE PAGES A15-A16**	1

Frame Assembly

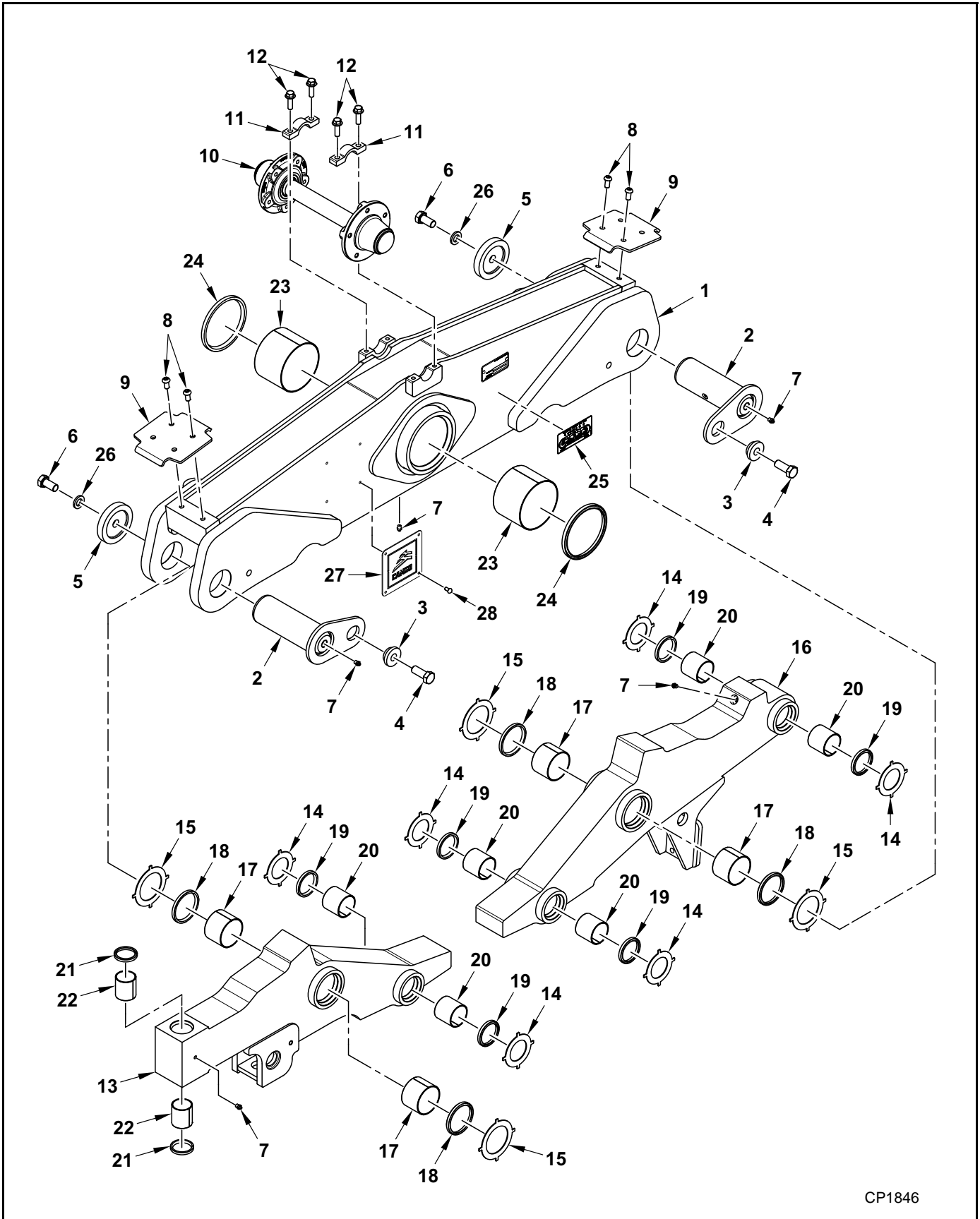

CP1846

FRAME ASSEMBLY

ITEM	AMITY PN	CAMSO PN	DESCRIPTION	QTY
1	N/A	2A-2533-100	FRAME, MAIN	1
2	311138	2S-0350-000	PIN, MOUNTING	2
3	311102	2C-2024-100	SPACER, FLANGED, M20	2
4	311123	2F-0323	BOLT, HEX, M20 X 40 CL 10.9	2
5	311568	2C-2025-100	CAP,END	2
6	311558	2F-0143	BOLT, HEX, M20 X 40 CL 10.9	2
7	311570	2H-0060	FITTING, GREASE, 1/8"-27 PTF SHORT	5
8	311121	2F-0307	BOLT, SOCKET HD, M12 X 25 CL 10.9	4
9	311108	2C-2157-101SP	DEFLECTOR	2
10	311817	2A-0931-101SP	CARRIER, ROLLER **SEE PAGES A15-A16**	1
11	311571	2C-2138-100	RETAINER, AXLE BLOCK	2
12	311555	2F-0269	BOLT, HEX FLG., M12 X 40 CL 10.9	4
13	319532	2A-0954-100SP	ARM, ALIGNMENT	1
14	311573	2C-4163-100	WASHER, THRUST, 60 MM	6
15	311105	2C-2033-100	WASHER, THRUST, 80 MM	4
16	311583	2A-0952-100SP	ARM, TANDEM **INCLUDES ITEMS 7, 17-20**	1
17	311090	2B-0116	BUSHING, M80 X 85 X 60 LONG	4
18	311131	2J-0118	SEAL, SCRAPER, 80 X 94 X 8 MM THICK	4
19	311130	2J-0117	SEAL, SCRAPER, 60 X 74 X 8 MM THICK	6
20	311091	2B-0117	BUSHING, 60 X 65 X 60 MM LONG	6
21	311129	2J-0116	SEAL, SCRAPER, 50 X 62 X 7 MM THICK	2
22	311092	2B-0118	BUSHING, 50 X 55 X 60 MM LONG	2
23	311089	2B-0115	BUSHING, 140 X 145 X 100 MM LONG	2
24	311132	2J-0119	SEAL, SCRAPER, 140 X 160 X 10 MM THICK	2
25	311574	2M-0161-100	DECAL, TTS GREASING	1
26	311575	224090131	WASHER, FLAT, ISO 7091 300HV, ZN	2
27	N/A	2M-0179-100	PLATE, BRANDING, CAMSO	1
28	N/A	2F-0096	SCREW, DRIVE, SCR TYPE-U, SS	1

Tension Link Assembly

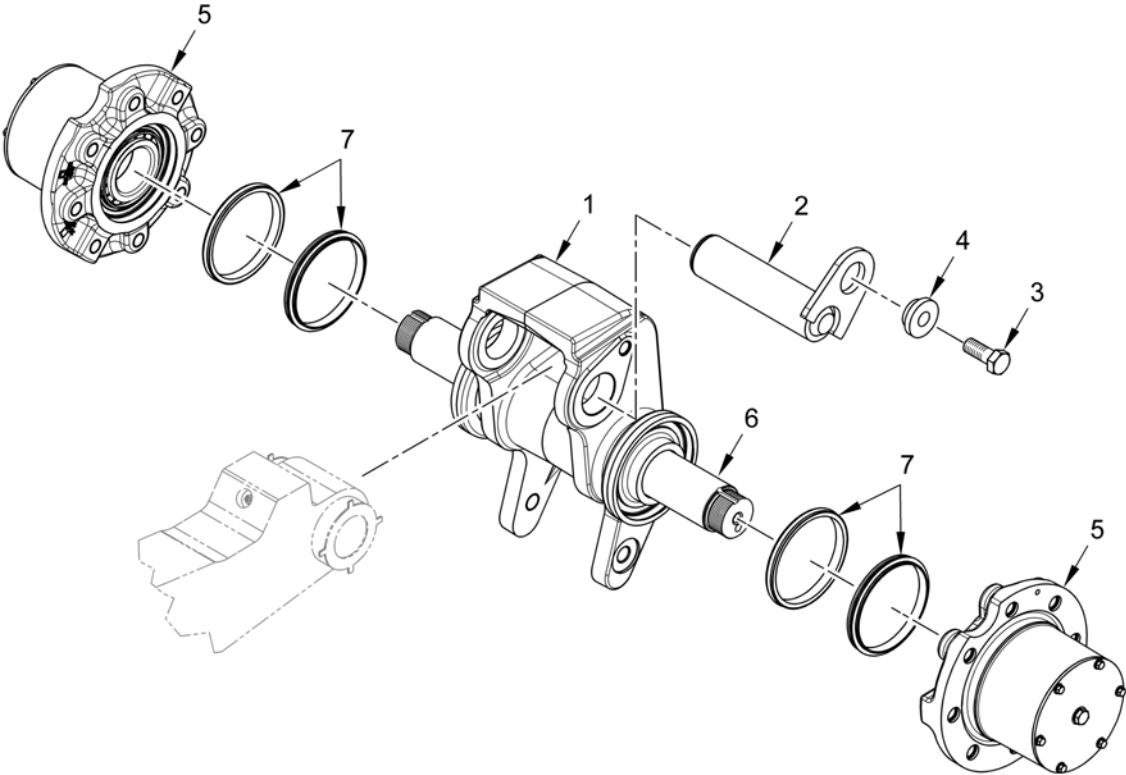

CP0947

TENSION LINK ASSEMBLY

ITEM	AMITY PN	CAMSO PN	DESCRIPTION	QTY
	311862	2A-0924-101SP	LINK ASSY, TENSION **INCLUDES ITEMS 1, 5-7**	1
1	319017	2A-0925-101	LINK, TENSION	1
2	311141	2S-0424-000	PIN, TENSIONER	1
3	311123	2F-0323	BOLT, HEX, M20 X 50 CL 10.9	1
4	311102	2C-2024-100	SPACER, FLG, M20	1
5	N/A	NSS	HUB, IDLER **SEE PAGES A17-A18**	1
6	N/A	NSS	AXLE, IDLER	1
7	311127	2J-0026*	SEAL, MECHANICAL FACE, 127 MM ID	2

* FOR SPECIAL TOOLING USE PN 2P-0019-100 (AMITY PN 311870) SEAL INSTALLATION TOOL AVAILABLE FROM CAMSO

Tensioner Assembly

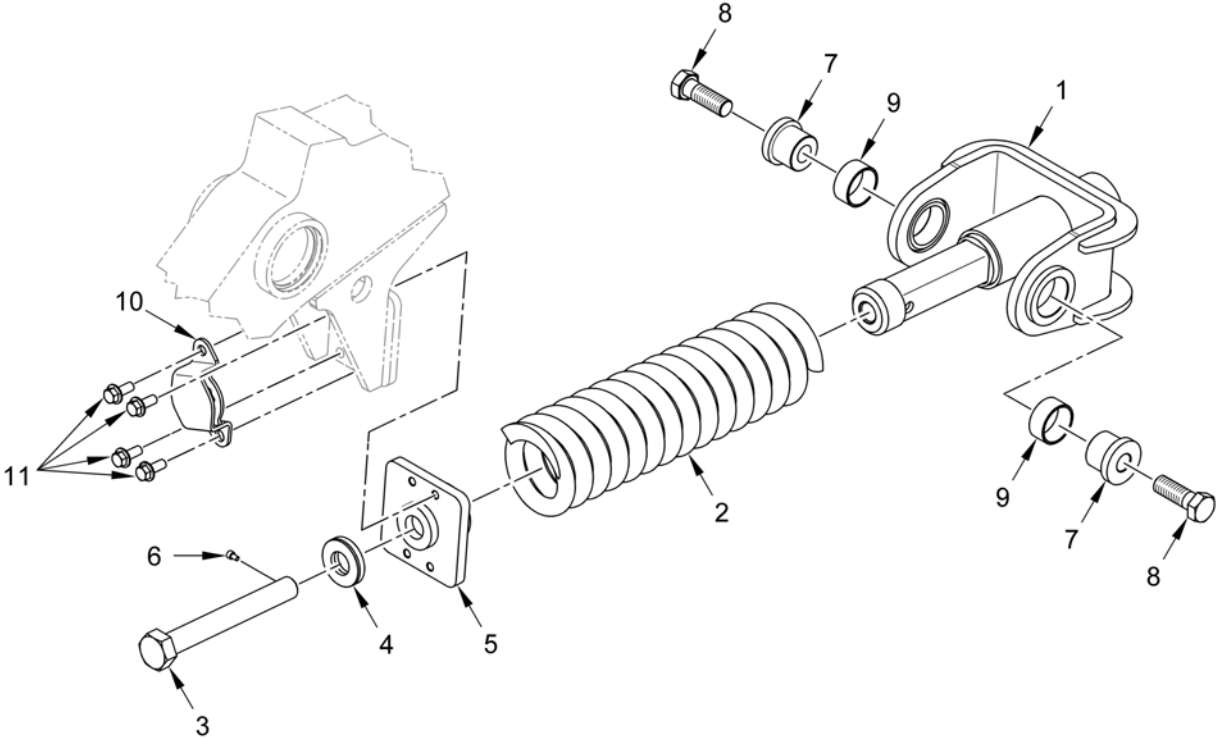

CP0948

TENSIONER ASSEMBLY

ITEM	AMITY PN	CAMSO PN	DESCRIPTION	QTY
	311576	2A-1001-100SP	TENSIONER ASSY, TRACK **INCLUDES ITEMS 1-6, 9**	1
1	N/A	2A-0994-100SP	SEAT, SPRING **INCLUDES ITEM 9**	1
2	311812	2M-0145-001SP	SPRING	1
3	311109	2C-2255-100	SCREW, COMPRESSION, M30 X 3.5 X 240	1
4	311122	2F-0322	WASHER, FLAT, 1.25"	1
5	311142	2S-0429-101SP	SUPPORT, HEAD	1
6	311869	2F-0324	SCREW, SET, HEX SOCKET, M6 X 10 CL 12.9	1
7	311110	2C-2262-100	SPACER	2
8	311116	2F-0181	BOLT, HEX, M24 X 70 CL 10.9	2
9	311094	2B-0133	BUSHING, OIL-TITE	2
10	311143	2S-0432-001SP	CAP, LOCKING	1
11	311111	2F-0001	BOLT, HEX FLG, M12 X 30 CL 10.9	4

Alignment Assembly

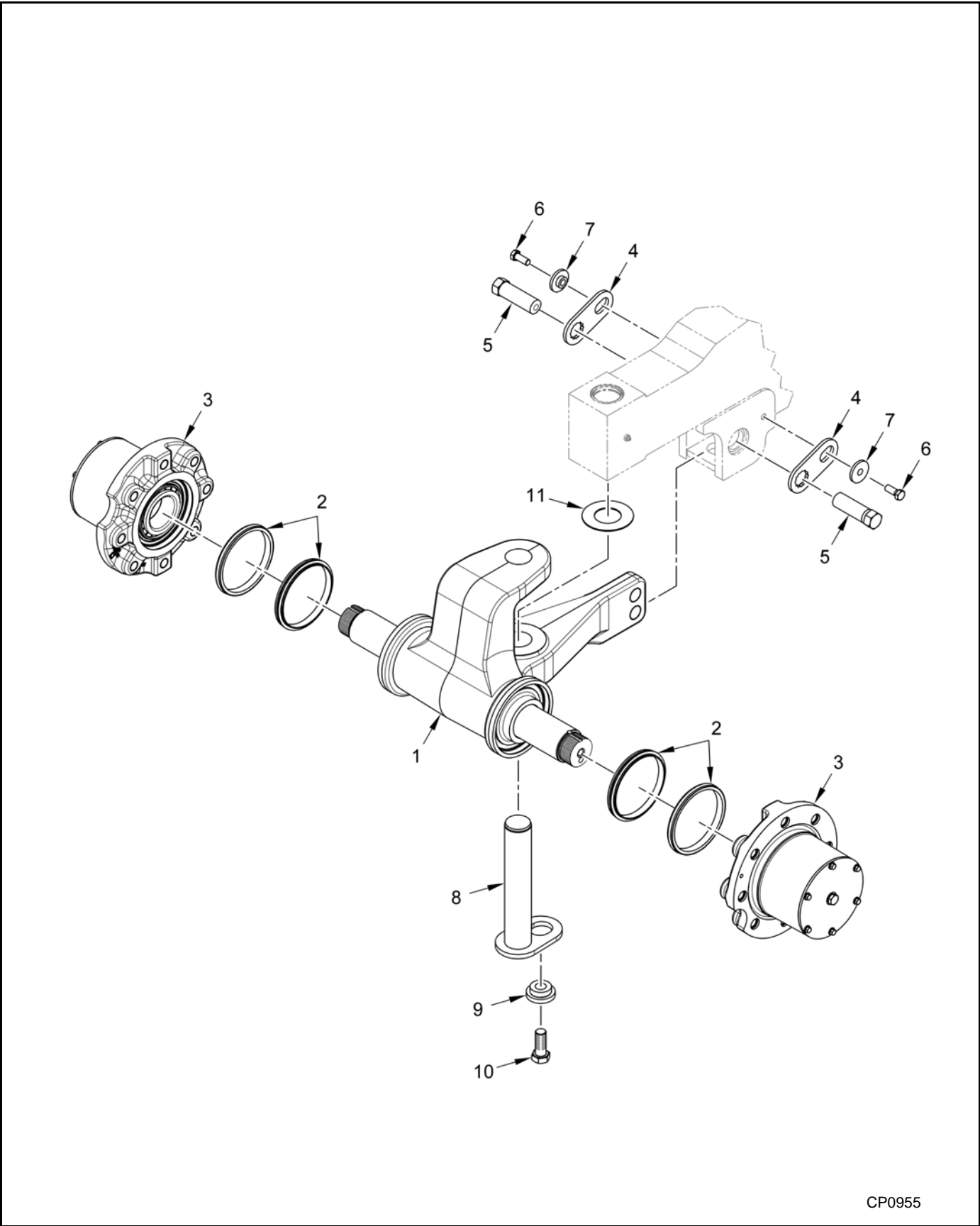

CP0955

ALIGNMENT ASSEMBLY

ITEM	AMITY PN	CAMSO PN	DESCRIPTION	QTY
	311567	2A-0922-101SP	ALIGNMENT ASSY, LEVER **INCLUDES ITEMS 1 & 3**	1
1	311843	2A-0923-101	LEVER, ALIGNMENT	1
2	311127	2J-0026	SEAL, MECHANICAL FACE, 127 MM ID	2
3	N/A	NSS	HUB, IDLER **SEE PAGES A17-A18**	2
4	311097	2C-0387	PLATE, LOCK	2
5	311582	2F-0531	SCREW, SET, SPECIAL, 1-1/8" X 85 MM	2
6	311112	2F-0005	BOLT, HEX, M12 X 30 CL 10.9	2
7	311095	2C-0008	SPACER, FLANGED	2
8	311140	2S-0352-000	PIN, MOUNTING	1
9	311102	2C-2024-100	SPACER, FLG, M20	1
10	311123	2F-0323	BOLT, HEX, M20 X 50 CL 10.9	1
11	311101	2C-2023-100	WASHER, THRUST, 50 MM	1

Bogie Assembly - Mid-roller

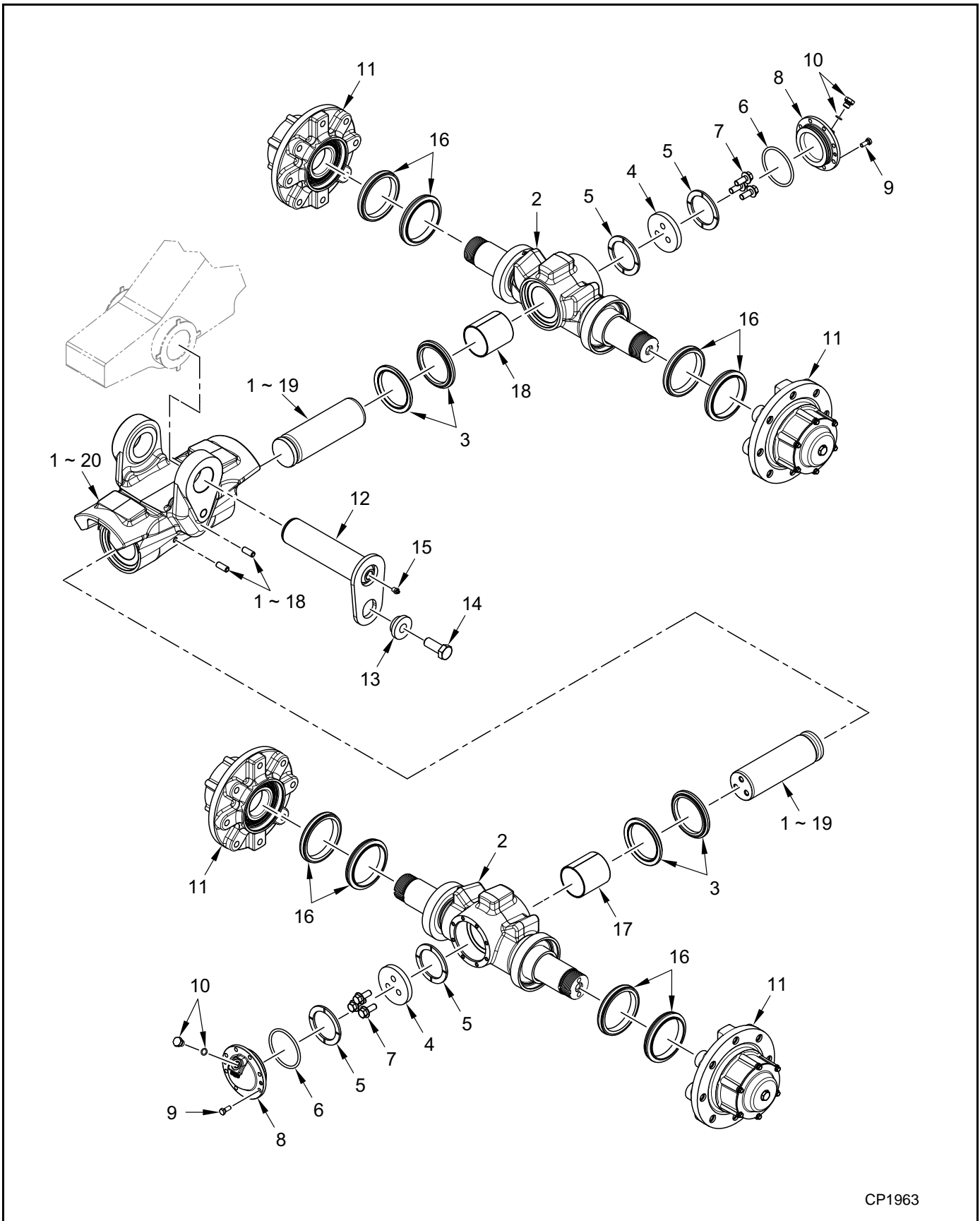

CP1963

BOGIE ASSEMBLY - MID-ROLLER

ITEM	AMITY PN	CAMSO PN	DESCRIPTION	QTY
	311863	2A-2530-101SP	BOGIE ASSY, MID-ROLLER **INCLUDES ITEMS 1-11, 15, 16, 18, 19**	1
	311864	2A-2529-101**	HUB AND AXLE ASSY, MID-ROLLER **INCLUDES ITEMS 2, 11, 16-17**	2
1	311579	2A-0919-101	DOGHOUSE ASSY, MID-ROLLER **INCLUDES ITEMS 18-20**	1
2	311084	2A-0921-101	AXLE, MID-ROLLER	2
3	311128	2J-0090	SEAL, MECHANICAL FACE, 88 MM SQ	2
4	311100	2C-1335	PLATE, END	2
5	311099	2C-1334	RING, THRUST, 70.3 MM ID	4
6	311134	2J-0141	O-RING	2
7	311111	2F-0001	BOLT, HEX FLG, M12 X 30 CL 10.9	6
8	311098	2C-1327	COVER, END	2
9	311865	222082066	BOLT, HEX, M8 X 20 CL 10.9	16
10	311588	108609500	PLUG, END COVER	2
11	311845	2C-4798-101SP	HUB, MID-ROLLER **SEE PAGES A19-A20**	4
12	311139	2S-0351-000	PIN, MOUNTING	1
13	311102	2C-2024-100	SPACER, FLG, M20	1
14	311123	2F-0323	BOLT, HEX, M20 X 50 CL 10.9	1
15	311570	2H-0060	FITTING, GREASE, 1/8"-27 PTF SHORT	1
16	311866	2J-0213*	SEAL, MECHANICAL FACE	4
17	311093	2B-0119	BUSHING, PT, 70 X 75 X 80 MM LONG	2
18	N/A	NSS	SCREW, HEX SOCKET, M12 X 30	2
19	N/A	NSS	PIN, CONNECTION	2
20	N/A	NSS	DOGHOUSE, MID-ROLLER	1

* FOR SPECIAL TOOLING USE PN 2P-0020-100 (AMITY PN 311871) SEAL INSTALLATION TOOL AVAILABLE FROM CAMSO

** INCLUDES 1/2 QTY OF ITEMS LISTED IN DESCRIPTION

Carrier Assembly

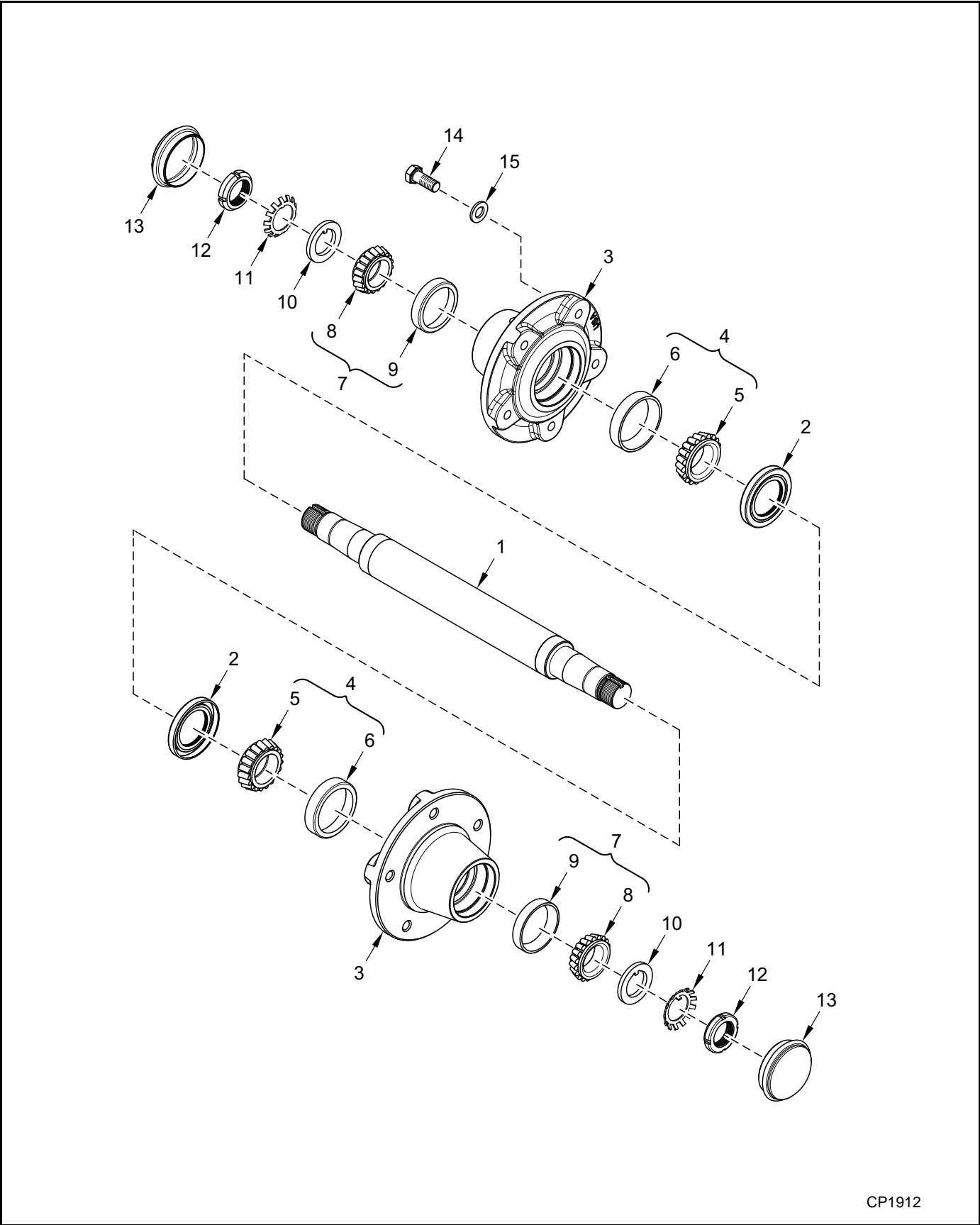

CP1912

CARRIER ASSEMBLY

ITEM	AMITY PN	CAMSO PN	DESCRIPTION	QTY
	311817	2A-0931-101SP	CARRIER ASSY, ROLLER **INCLUDES ITEMS 1-13**	1
1	311106	2C-2046-101	AXLE, CARRIER ROLLER	1
2	311133	2J-0120	SEAL, GREASE	2
3	311814	2A-0932-101	HUB, ROLLER CARRIER **INCLUDES 6 & 9**	2
4	311085	2A-1064-100	BEARING SERVICE SET, INNER **INCLUDES ITEMS 5 & 6**	2
5	N/A	NSS	BEARING, ROLLER, CONE	2
6	N/A	NSS	BEARING, ROLLER, CUP	2
7	311086	2A-1065-100	BEARING SERVICE SET, OUTER **INCLUDES ITEMS 8 & 9**	2
8	N/A	NSS	BEARING, ROLLER, CONE	2
9	N/A	NSS	BEARING, ROLLER, CUP	2
10	311107	2C-2080-100	WASHER, TONGUE, #06	2
11	311119	2F-0247**	WASHER, LOCK	2
12	311118	2F-0246*	NUT, LOCK	2
13	311135	2M-0024	CAP, HUB	2

* FOR SPECIAL TOOLING USE PN 2P-0022-100 (AMITY PN 311137) BEARING LOCKNUT TOOL AVAILABLE FROM CAMSO

** FOR SPECIAL TOOLING USE PN 2P-0180-100 (AMITY PN 311867) LOCK WASHER TAB BENDER AVAILABLE FROM CAMSO

Hub - Idler

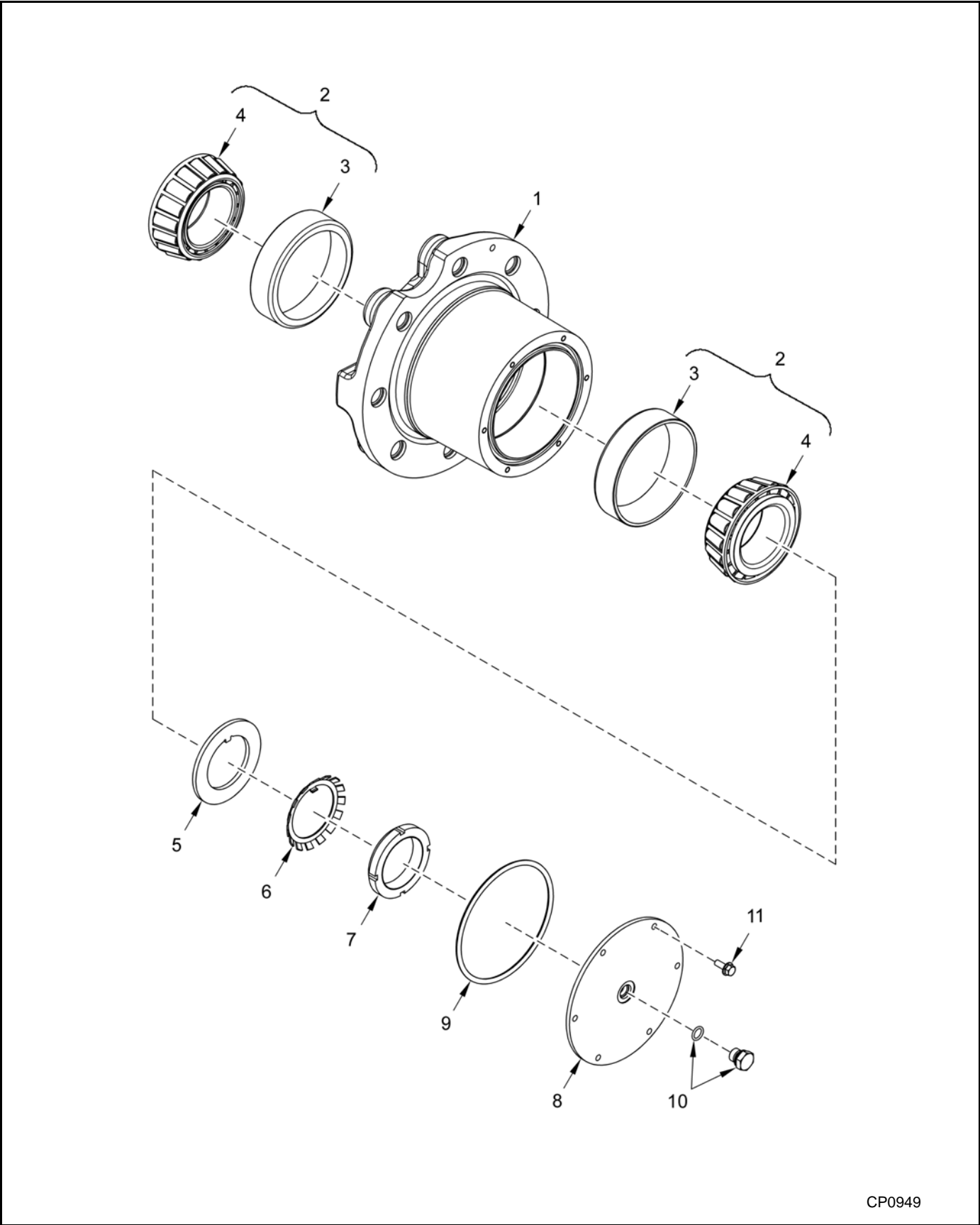

CP0949

HUB - IDLER

ITEM	AMITY PN	CAMSO PN	DESCRIPTION	QTY
1	311813	2C-2013-101	HUB, IDLER	1
2	311088	2A-1067-100	BEARING SERVICE SET, IDLER **INCLUDES ITEMS 3 & 4**	2
3	N/A	NSS	BEARING, ROLLER, CUP (2B-0032)	1
4	N/A	NSS	BEARING, ROLLER, CONE (2B-0120)	1
5	311082	674012700	WASHER, TONGUE	1
6	311080	105023916**	WASHER, LOCK	1
7	311079	105023915*	NUT, LOCK	1
8	311096	2C-0196-101	COVER, IDLER HUB	1
9	311126	2J-0023	O-RING	1
10	311588	108609500	PLUG ASSY **INCLUDES O-RING**	1
11	311083	761301665	BOLT, HEX FLG, M6 X 16 CL 10.9	6

* FOR SPECIAL TOOLING USE PN 2P-0021-100 (AMITY PN 311136) BEARING LOCKNUT SOCKET AVAILABLE FROM CAMSO

** FOR SPECIAL TOOLING USE PN 2P-0180-100 (AMITY PN 311867) LOCK WASHER TAB BENDER AVAILABLE FROM CAMSO

Hub - Mid-roller

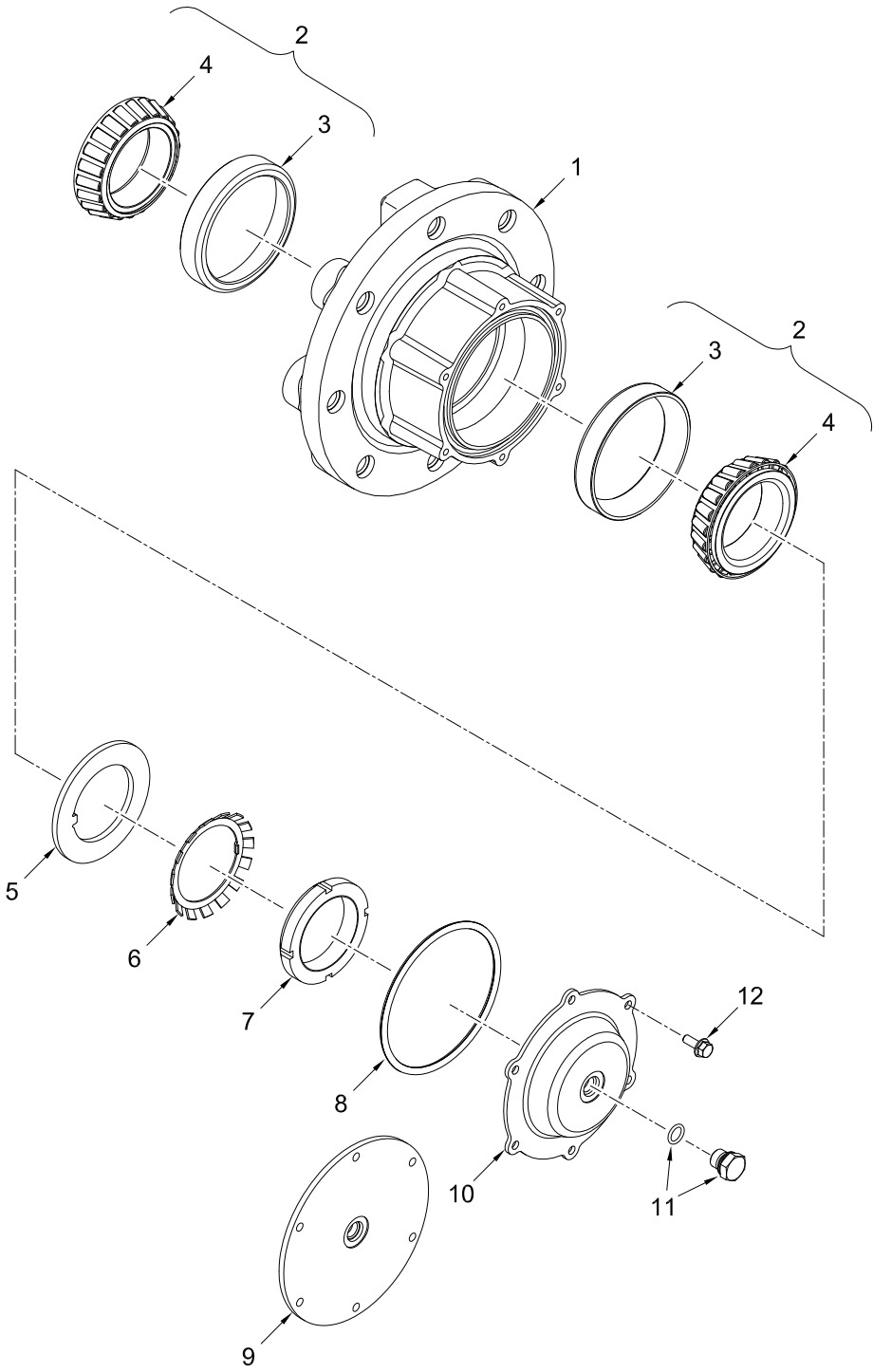

CP1938

HUB - MID-ROLLER

ITEM	AMITY PN	CAMSO PN	DESCRIPTION	QTY
1	311845	2C-4798-101SP***	HUB, MID-ROLLER	1
2	311087	2A-1066-100SP	BEARING SERVICE SET, MID-ROLLER **INCLUDES ITEMS 3 & 4**	2
3	N/A	NSS	BEARING, ROLLER, CUP (2B-0157)	1
4	N/A	NSS	BEARING, ROLLER, CONE (2B-0161)	1
5	311082	674012700	WASHER, TONGUE	1
6	311080	105023916**	WASHER, LOCK	1
7	311079	105023915*	NUT, LOCK	1
8	311842	106023515	O-RING	1
9	N/A	2C-2679-101SP****	COVER, IDLER HUB, FLAT	1
10	311868	2C-4229-101SP*****	COVER, IDLER HUB, FORMED	1
11	311588	108609500	PLUG, HEX, M14	1
12	311083	761301665	BOLT, HEX FLG, M6 X 16, CL 10.9	6

* FOR SPECIAL TOOLING USE PN 2P-0021-100 (AMITY PN 311136) BEARING LOCKNUT SOCKET AVAILABLE FROM CAMSO

** FOR SPECIAL TOOLING USE PN 2P-0180-100 (AMITY PN 311867) LOCK WASHER TAB BENDER AVAILABLE FROM CAMSO

*** PN 2C-1320 (AMITY PN 311873) MID-ROLLER HUB IS REPLACED WITH 2C-4798-101SP (311845) SHORTER MID-ROLLER HUB. IF YOU ARE REPLACING 2C-1320 HUB WITH A 2C-4798-101SP HUB, MID-ROLLER WIDE. YOU MUST ALSO ORDER FORMED HUB COVER 2C-4229-101SP (311868).

**** PN 2C-2679-101SP (AMITY PN N/A) FLAT HUB COVER ONLY FITS 2C-1320 (311873) HUBS.

***** PN 2C-4229-101SP (AMITY PN 311868) FORMED HUB COVER ONLY FITS ON 2C-4798-101SP (311845) MID-ROLLER HUBS.

16.75" & 24" Stabilizer Assemblies

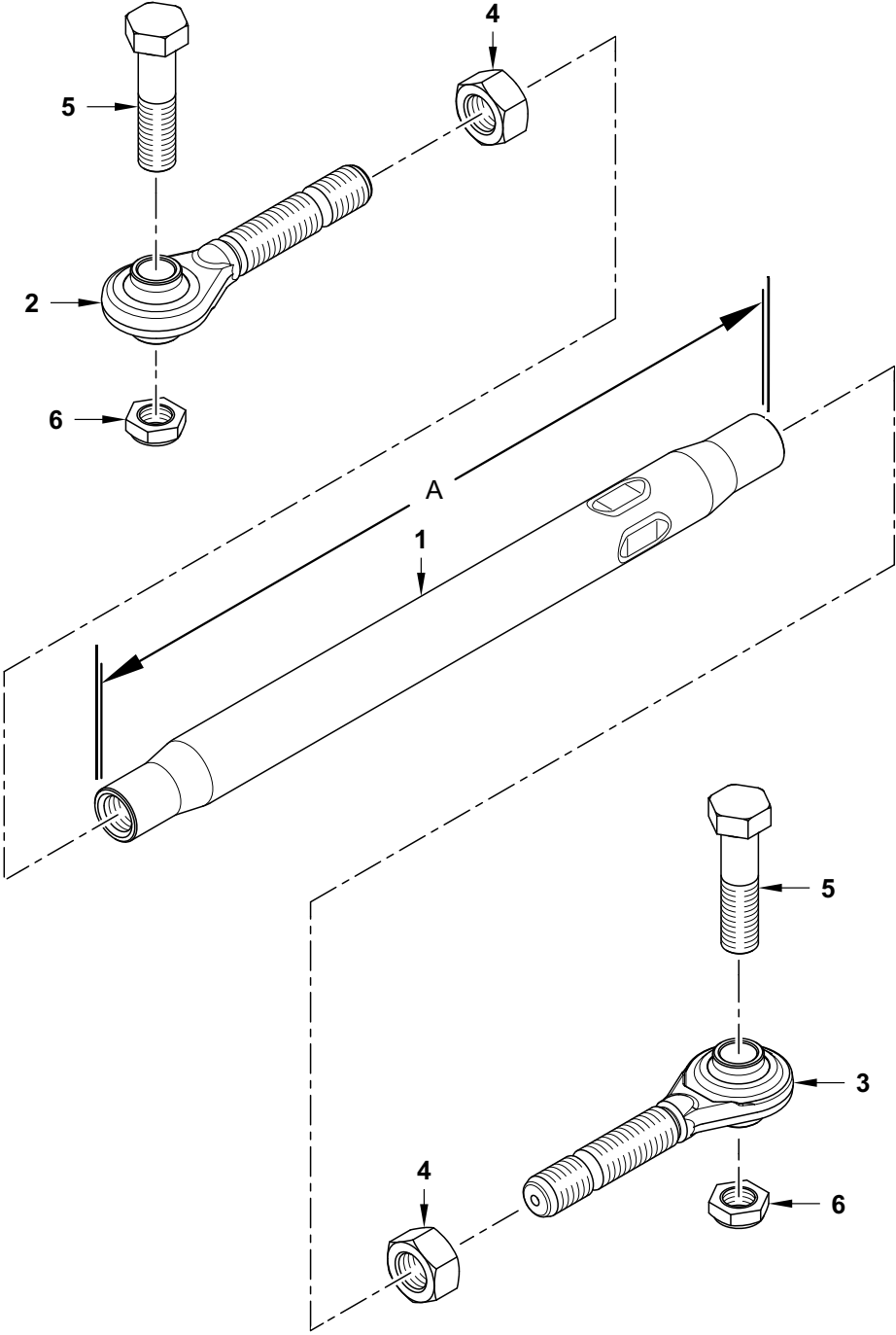

CP1968

STABILIZER ASSEMBLY

ITEM	AMITY PN	CAMSO PN	DESCRIPTION	QTY
	311145	2A-0991-100	STABILIZER ASSY, 24" (DIMENSION A = 24") **INCLUDES ITEMS 1-4**	2
1	N/A	NSS	TUBE, STABILIZER	1
2	N/A	NSS	BOLT, EYE, LH, M30 X 3	1
3	N/A	NSS	BOLT, EYE, RH, M30 X 3	1
4	N/A	NSS	NUT, HEX, M30 X 3	2
5	311149	3F-0040	BOLT, HEX, 4" X 1"-14 UNC GR 8	2
6	311147	3F-0041	NUT, JAM, 1"-14 UNC GR 8	2

NOTE: A TTS UNDERCARRIAGE SYSTEM USES MULTIPLE STABILIZER ASSEMBLIES TO LIMIT UNDERCARRIAGE ROTATION AND TO HELP SPREAD THE TWISTING LOADS AROUND THE PIN AND BACK INTO THE CENTER AXLE. CORRECT ADJUSTMENTS ARE CRITICAL TO PROPER OPERATION AND TO MAINTAIN TRACK ALIGNMENT. MAKE SURE TO REFERENCE YOUR OWNER'S MANUAL FOR PROPER ADJUST PROCEDURES.